

A (1 : 10)

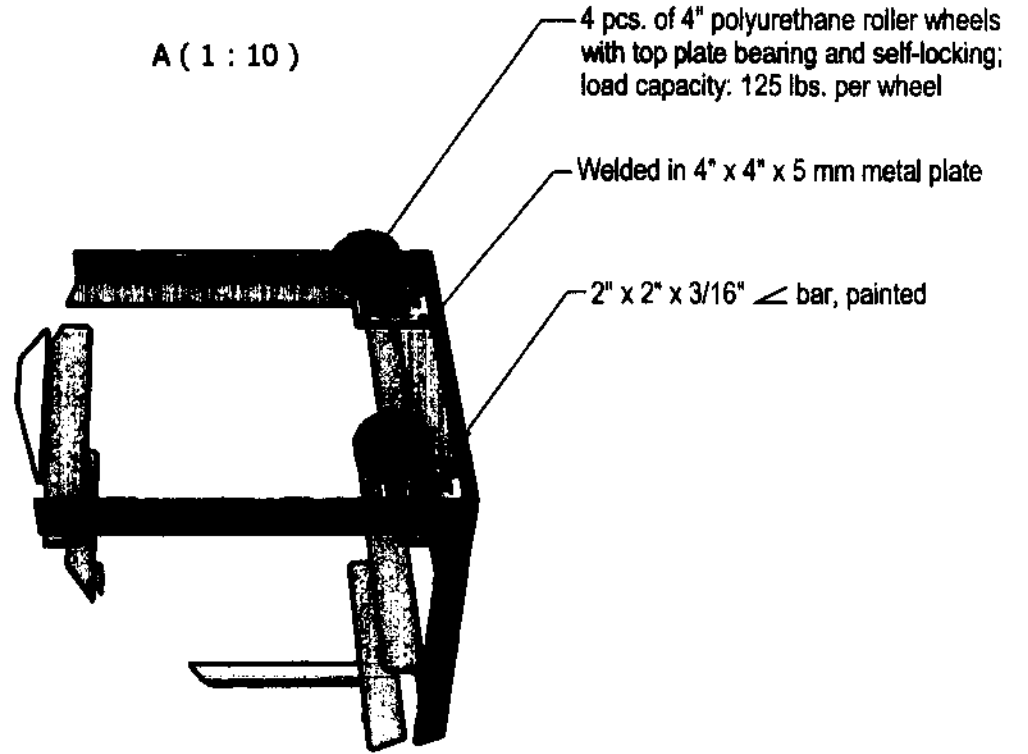

Handwritten notes:
9/11/00
JPA

	TECHNICAL EDUCATION AND SKILLS DEVELOPMENT AUTHORITY	PROJECT TITLE: MOBILE TRAINING LABORATORY	
		DRAWN BY: JPA	Scale: 1:20

MTL BOX COVER FRAME, SIDEWAY SWING

NO.	MATERIAL	LENGTH, mm	Qty.
1	Gauge #18 G.I. sheet	1,009 x 835	2
2	1" x 1" x 1.5 mm square tube	968.25	4
3	1" x 1" x 1.5 mm square tube	928.25	2
4	1" x 1" x 1.5 mm square tube	793.65	4
5	1" x 1" x 1.5 mm square tube	369.825	8
6	2" x 2mm piano hinge	968	2
	TOTAL		22

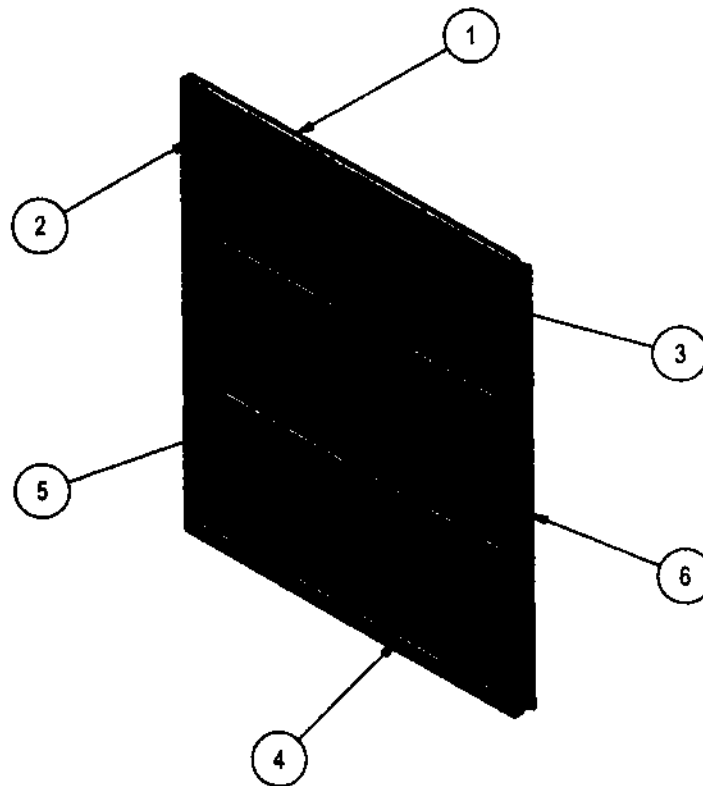

MTL DOOR FRAME

	TECHNICAL EDUCATION AND SKILLS DEVELOPMENT AUTHORITY	PROJECT TITLE:
		MOBILE TRAINING LABORATORY
		DRAWN BY: JPA DATE: 2015 SHEET NO.:

PRODUCED BY AN AUTODESK EDUCATIONAL PRODUCT

PRODUCED BY AN AUTODESK EDUCATIONAL PRODUCT

Handwritten initials/signature

DETAIL F: RUBBER DOOR SEAL

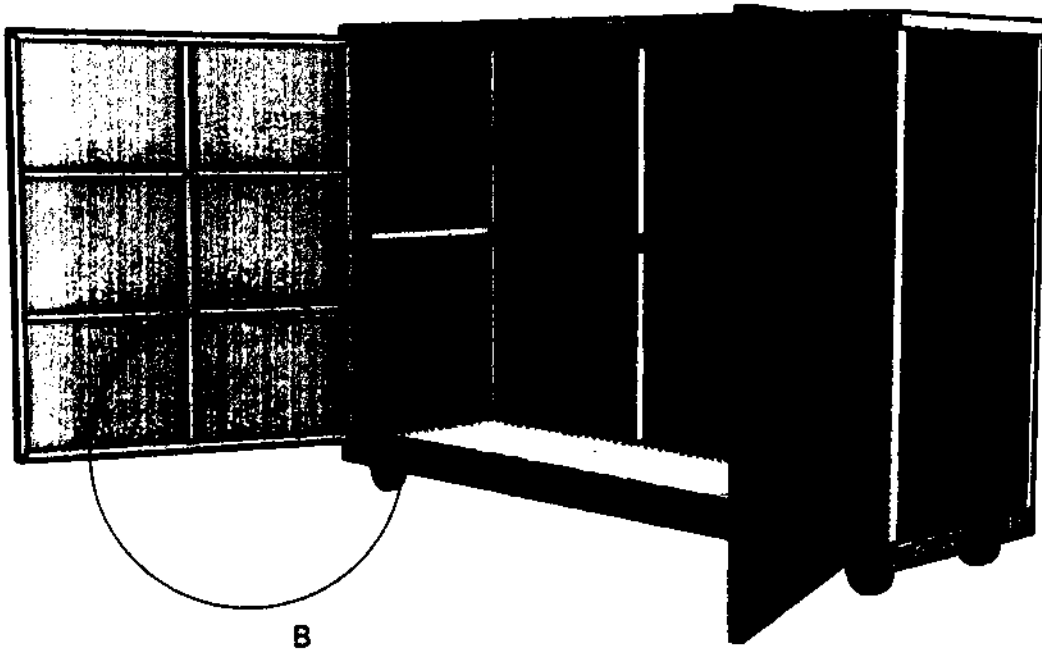

B (1:10)

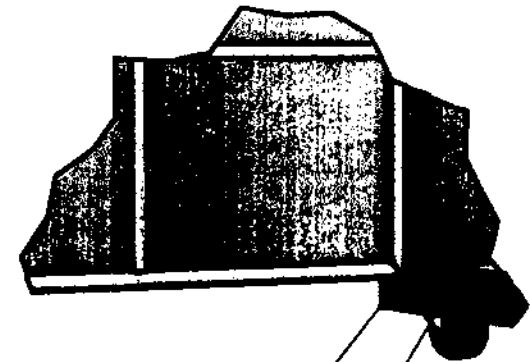

3/4" Door rubber seal, black

1" x 3/16" flat bar

PRODUCED BY AN AUTODESK EDUCATIONAL PRODUCT

PRODUCED BY AN AUTODESK EDUCATIONAL PRODUCT

Handwritten initials and date: JMK 9/10/00



TECHNICAL
EDUCATION AND
SKILLS
DEVELOPMENT
AUTHORITY

PROJECT TITLE:
**MOBILE TRAINING
LABORATORY**

DRAWN BY: JSA | CHECKED BY: JSA | SHEET NO.:

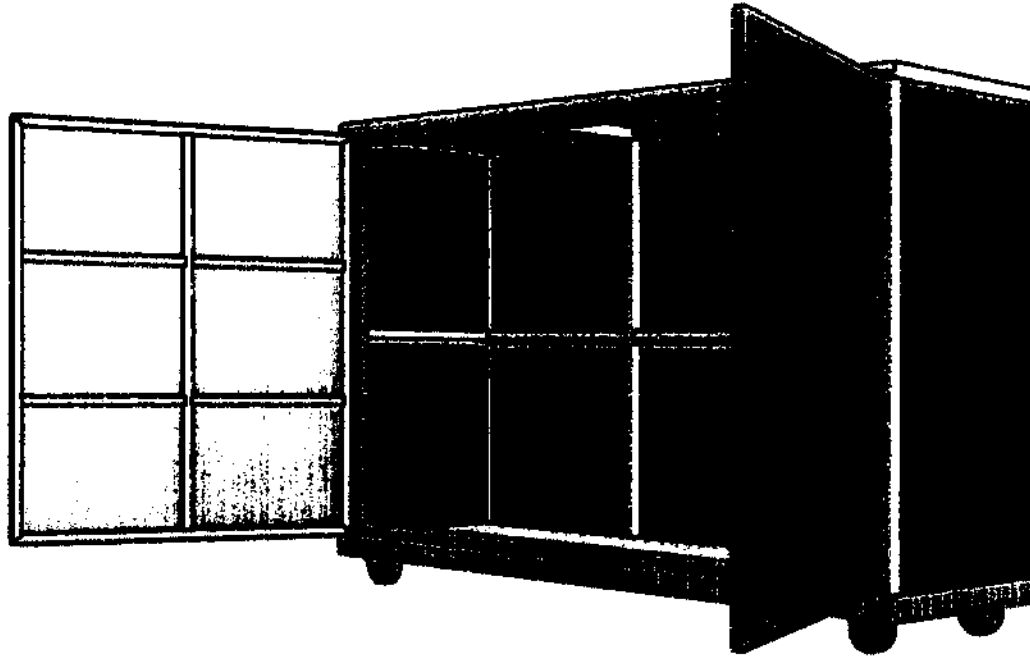

Include 2-sides metal handle
and lock with padlock for the
door (not shown in the drawing)

PRODUCED BY AN AUTODESK EDUCATIONAL PRODUCT

PRODUCED BY AN AUTODESK EDUCATIONAL PRODUCT

Handwritten initials and a date: "9/16" and "2/16"

 <p>TECHNICAL EDUCATION AND SKILLS DEVELOPMENT AUTHORITY</p>	<p>PROJECT TITLE: MOBILE TRAINING LABORATORY</p>
---	---

COMPARATIVE TECHNICAL SPECIFICATION

TESDA'S SPECIFICATIONS			BIDDER'S SPECIFICATIONS	
No.	Item	Specifications	Item/Brand/Model	Specifications
Lot 4	Cookery NC II with Plastic Box MTL Box No. 5	Please refer to the attached drawing		

Name of Bidder: _____

Name and Signature of Authorized Representative: _____

Position/Designation: _____

Date: _____

Handwritten signature

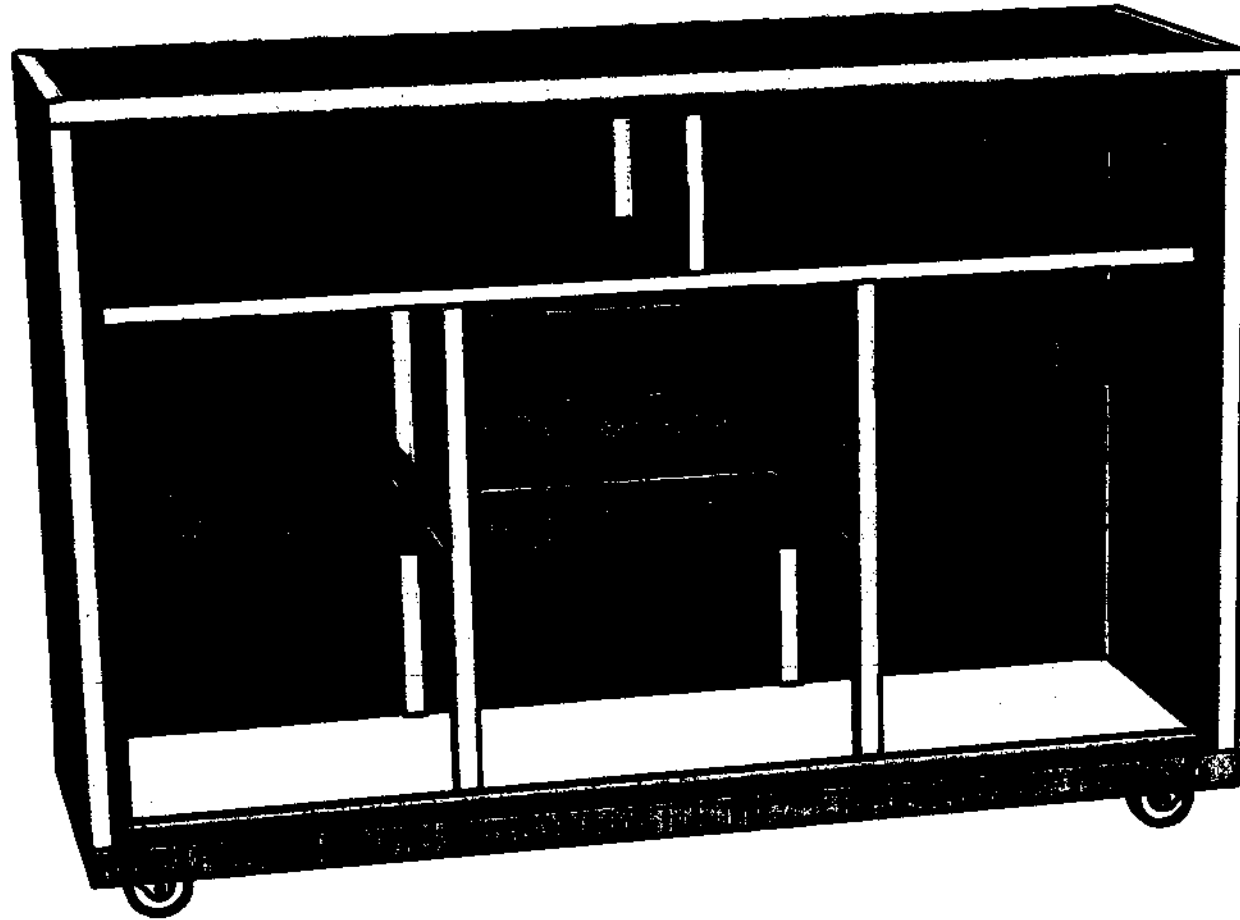

**MTL BOX NO. 5
(COOKERY)**
QUANTITY:
(The door is not shown in the
drawing)



TECHNICAL
EDUCATION AND
SKILLS
DEVELOPMENT
AUTHORITY

PROJECT TITLE:
**MOBILE TRAINING
LABORATORY**

DRAWN BY: JPA

Scale: 1:10

Sheet No.:
1 /

MTL BOX 5 FRAME			
NO.	MATERIAL	LENGTH, mm	Qty.
1	2" x 2" x 3/16" angle bar	1,600.00	2
2	2" x 2" x 3/16" angle bar	500.00	2
3	1 1/4" x 1 1/4" x 2 mm square tube	493.65	2
4	1 1/4" x 1 1/4" x 2 mm square tube	968.25	4
5	1 1/4" x 1 1/4" x 2 mm square tube	1,600.00	2
6	1 1/4" x 1 1/4" x 2 mm square tube	500.00	2
7	1 1/4" x 1 1/4" x 2 mm square tube	436.50	2
8	1 1/4" x 1 1/4" x 2 mm square tube	1,536.50	1
9	1 1/4" x 1 1/4" x 2 mm square tube	688.25	2
10	1 1/4" x 1 1/4" x 2 mm square tube	695.00	2
11	1 1/4" x 1 1/4" x 2 mm square tube	248.25	1
12	1" x 1" x 1.5 mm square tube	1,536.50	1
13	1" x 1" x 1.5 mm square tube	968.25	2
14	1" x 1" x 1.5 mm square tube	393.25	2
15	1" x 1" x 1.5 mm square tube	392.04	2
16	1" x 1" x 1.5 mm square tube	43.25	1
17	1" x 1" x 1.5 mm square tube	253.79	1
18	Gauge #18 GI sheet, 2" x 2" @ 90 degrees bend	431.70	12
TOTAL			43

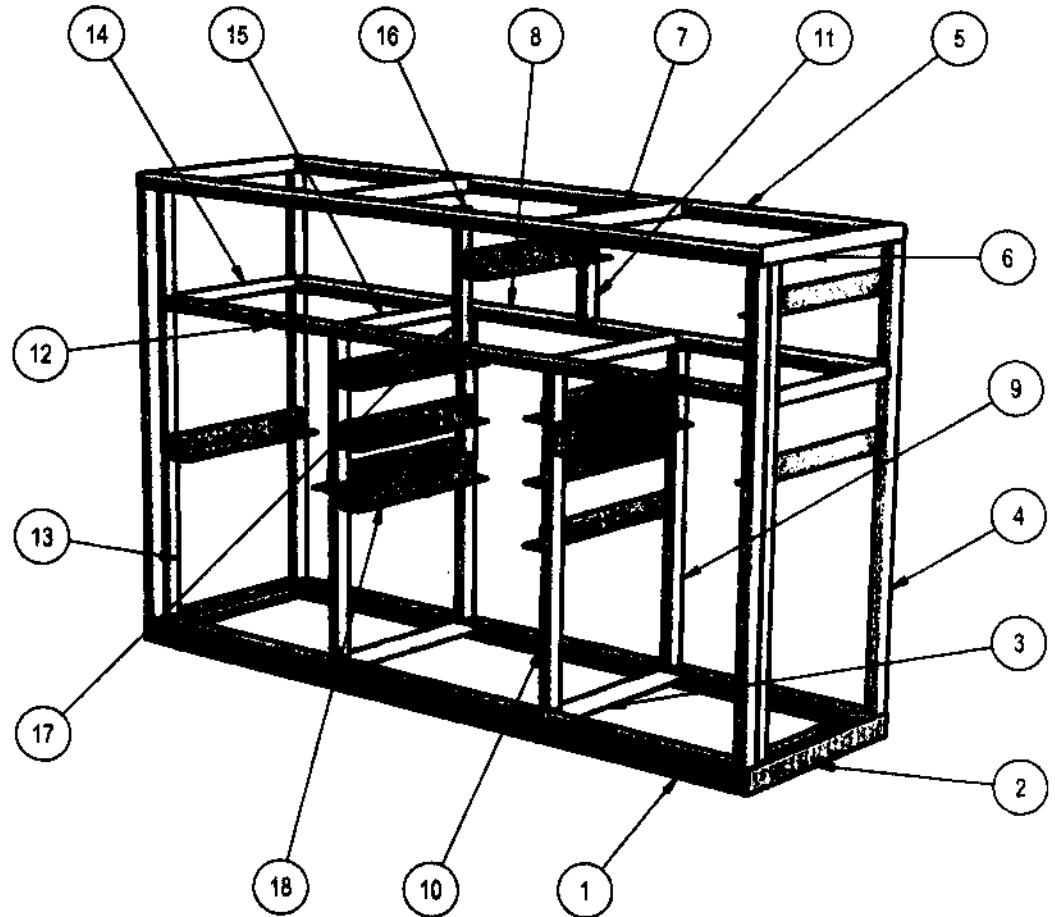

**MTL BOX NO. 5 FRAME
(COOKERY)**
(The door is not shown in the drawing)

	TECHNICAL EDUCATION AND SKILLS DEVELOPMENT AUTHORITY	PROJECT TITLE:
		MOBILE TRAINING LABORATORY

Handwritten notes:
KPI
2/15

MTL BOX NO. 5

- ◆ All materials must be painted with anti-corrosive primer
- ◆ □ tube and / bar are coated with light gray epoxy finish paint

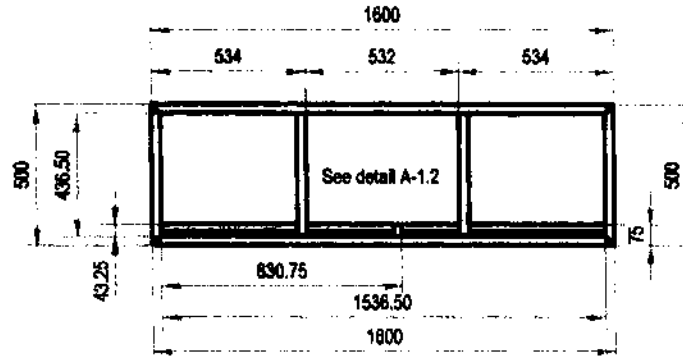

TOP VIEW

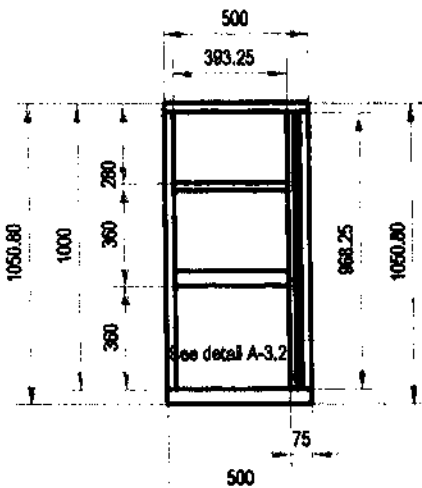

LEFT SIDE VIEW

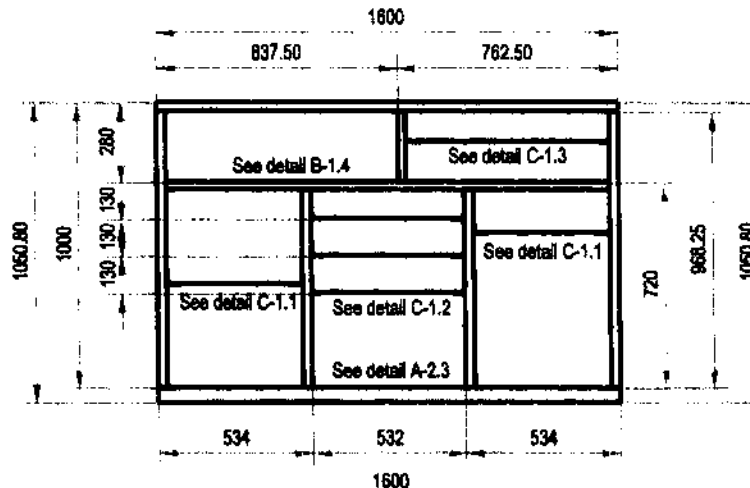

FRONT VIEW

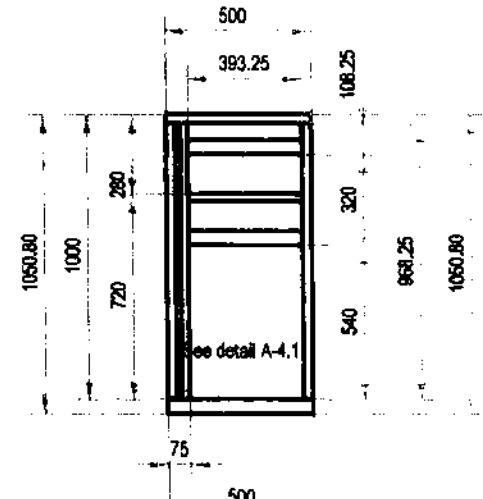

RIGHT SIDE VIEW

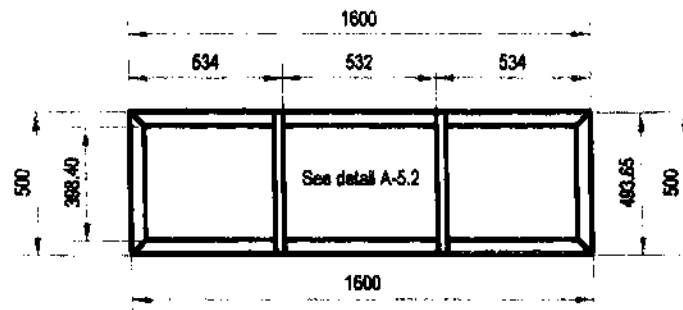

BOTTOM VIEW

MTL BOX NO. 5 FRAME (COOKERY)

(The door is not shown in the drawing)

PRODUCED BY AN AUTODESK EDUCATIONAL PRODUCT

PRODUCED BY AN AUTODESK EDUCATIONAL PRODUCT



TECHNICAL
EDUCATION AND
SKILLS
DEVELOPMENT
AUTHORITY

PROJECT TITLE:
**MOBILE TRAINING
LABORATORY**

CREATED BY: [] DATE: [] SHEET NO. []

DETAIL A-1.1:

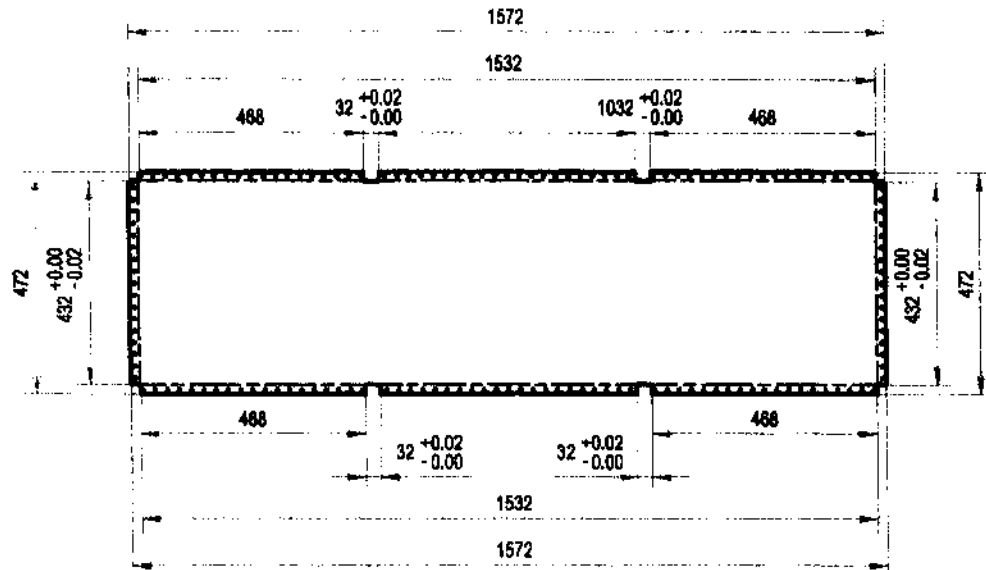

QUANTITY: 5

DETAIL A-1.3:

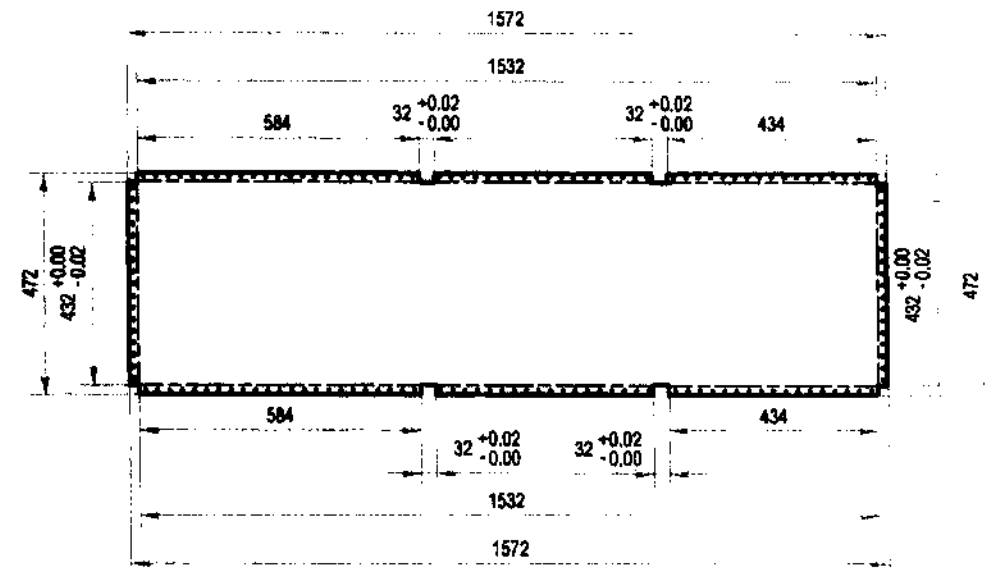

QUANTITY: 1

DETAIL A-1.2:

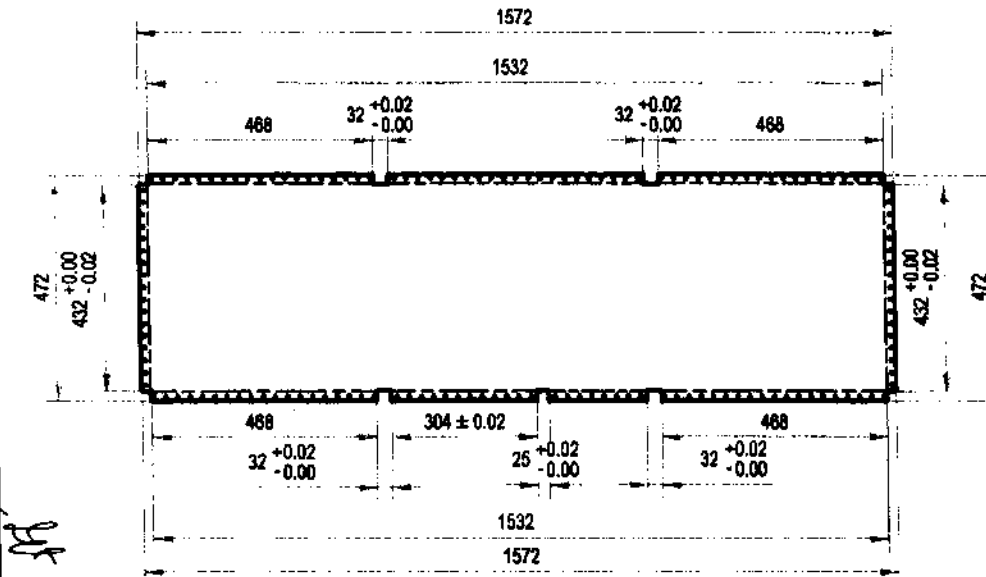

QUANTITY: 2

FLAT PATTERN: GALVANIZED SHEET GAUGE #18, PAINTED

DETAIL A-1.4:

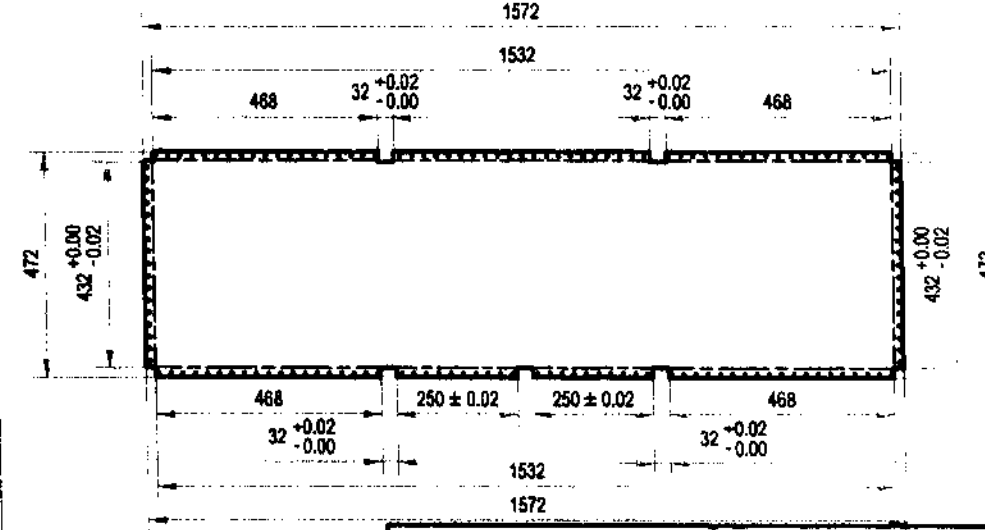

QUANTITY: 2

Use 3/16" blind rivet spaced @ 1" O.C.



TECHNICAL EDUCATION AND SKILLS DEVELOPMENT AUTHORITY

PROJECT TITLE: MOBILE TRAINING LABORATORY

DRAWN BY: JPA Scale: 1:15 Sheet No.

PRODUCED BY AN AUTODESK EDUCATIONAL PRODUCT

PRODUCED BY AN AUTODESK EDUCATIONAL PRODUCT

DETAIL A-2.1:

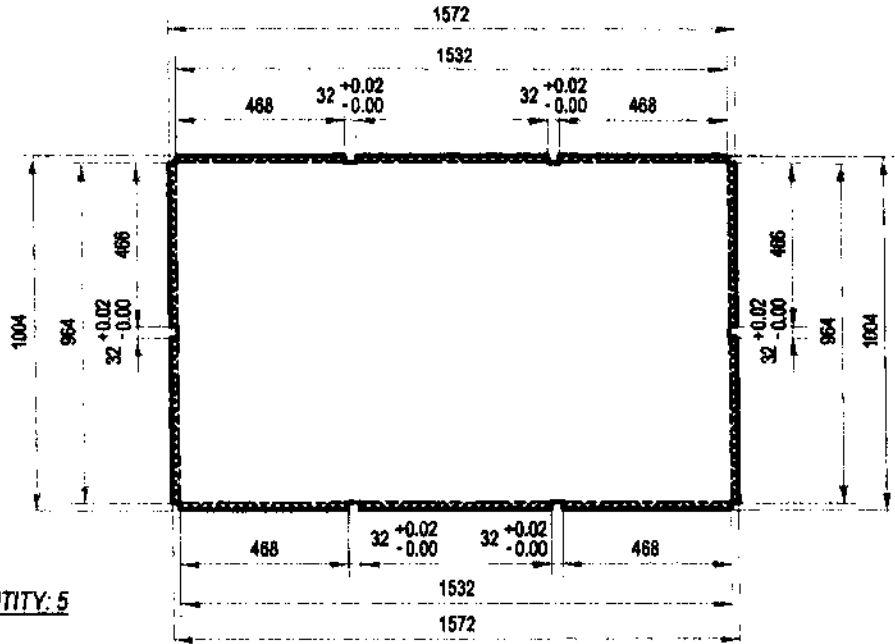

QUANTITY: 5

DETAIL A-2.3:

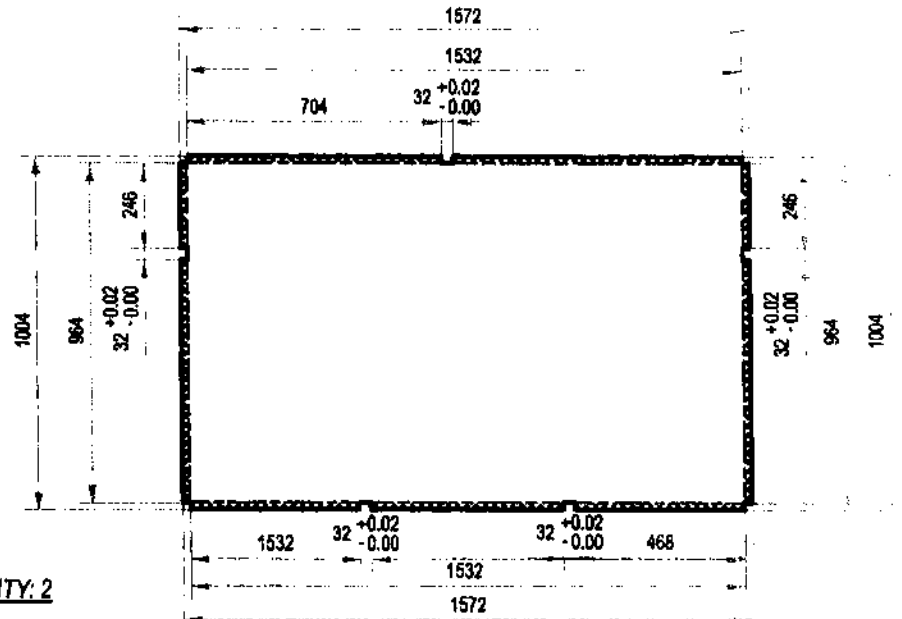

QUANTITY: 2

DETAIL A-2.2:

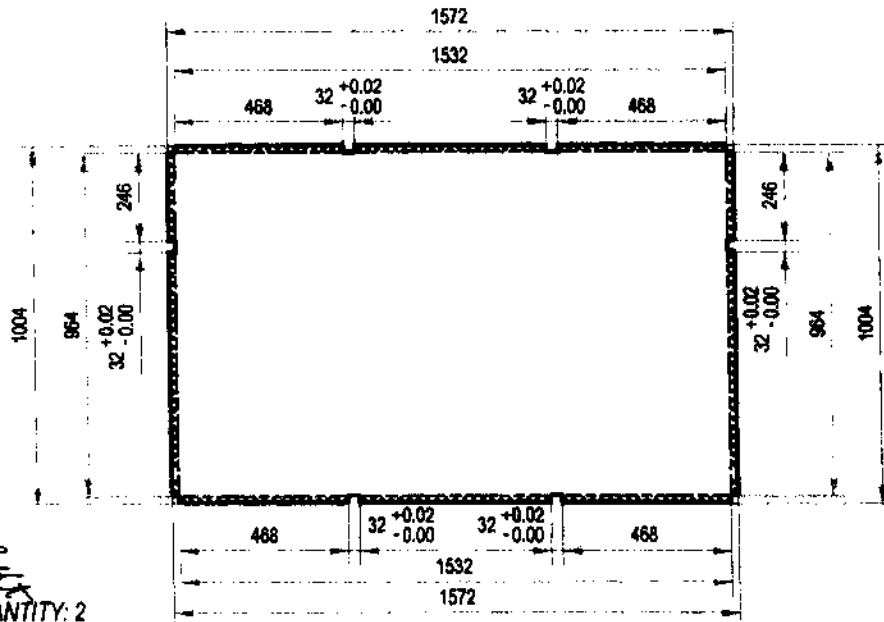

QUANTITY: 2

DETAIL A-2.4:

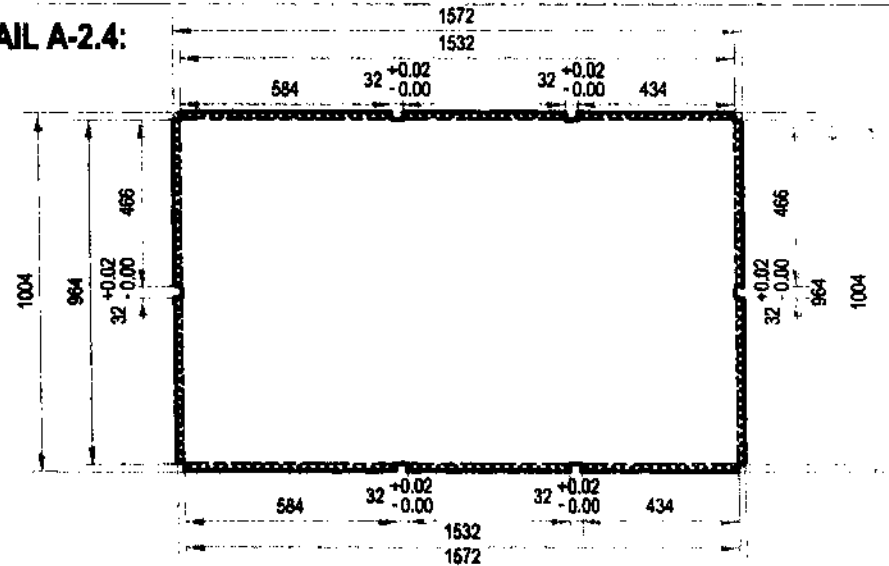

QUANTITY: 1

Use 3/6" blind rivet spaced @ 1" O.C.



TECHNICAL EDUCATION AND SKILLS DEVELOPMENT AUTHORITY

PROJECT TITLE: MOBILE TRAINING LABORATORY

DRAWN BY: JPA

Scale: 1:20

Sheet No. 1/

PRODUCED BY AN AUTODESK EDUCATIONAL PRODUCT

PRODUCED BY AN AUTODESK EDUCATIONAL PRODUCT

FLAT PATTERN: GALVANIZED SHEET GAUGE #18, PAINTED

DETAIL A-3.1:

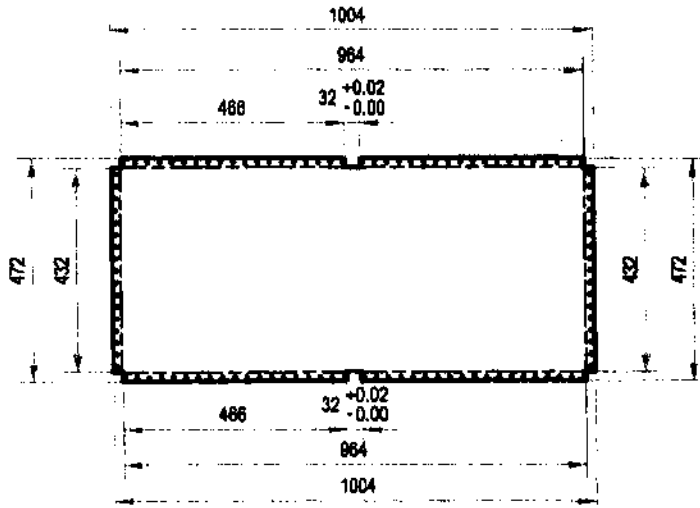

QUANTITY: 5

DETAIL A-3.3:

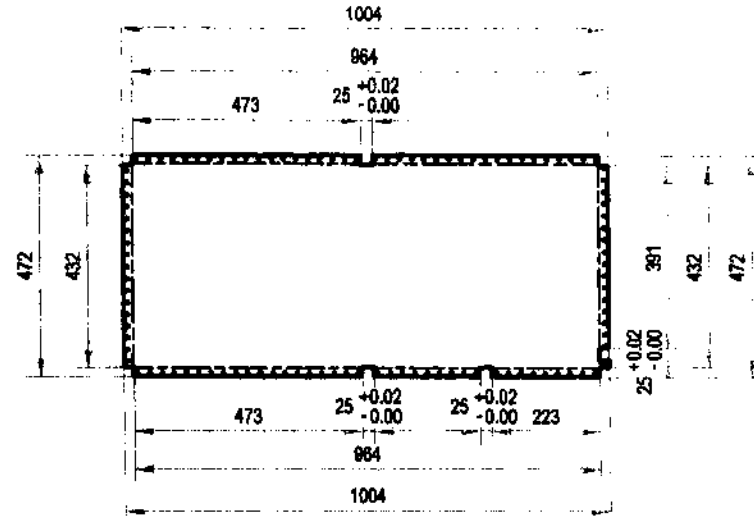

QUANTITY: 1

DETAIL A-3.2:

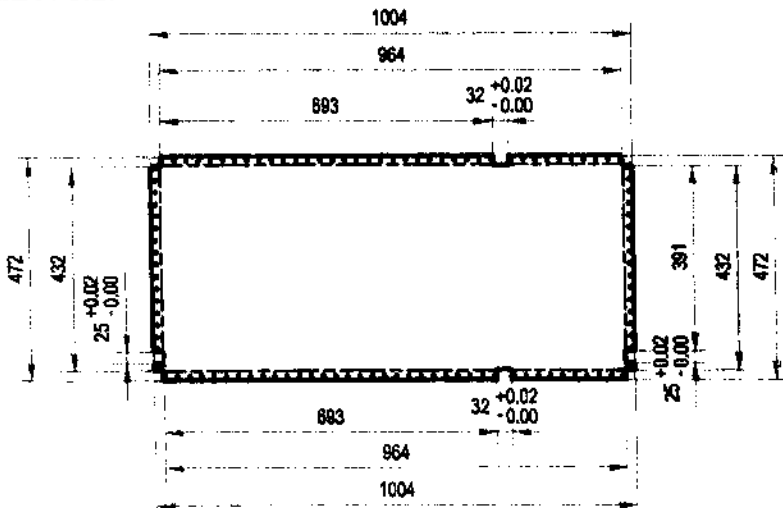

QUANTITY: 4

DETAIL A-3.4:

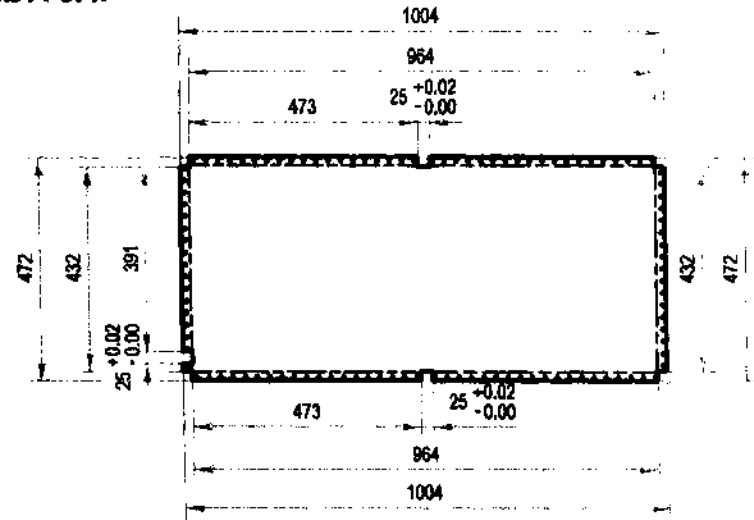

QUANTITY: 2

FLAT PATTERN: GALVANIZED SHEET GAUGE #18, PAINTED

Use 3/16" blind rivet speed @ 1" O.C.



TECHNICAL
EDUCATION AND
SKILLS
DEVELOPMENT
AUTHORITY

PROJECT TITLE:
**MOBILE TRAINING
LABORATORY**

DRAWN BY: JFA Scale: 1:15 Sheet No. 1

PRODUCED BY AN AUTODESK EDUCATIONAL PRODUCT

PRODUCED BY AN AUTODESK EDUCATIONAL PRODUCT

DETAIL A-4.1:

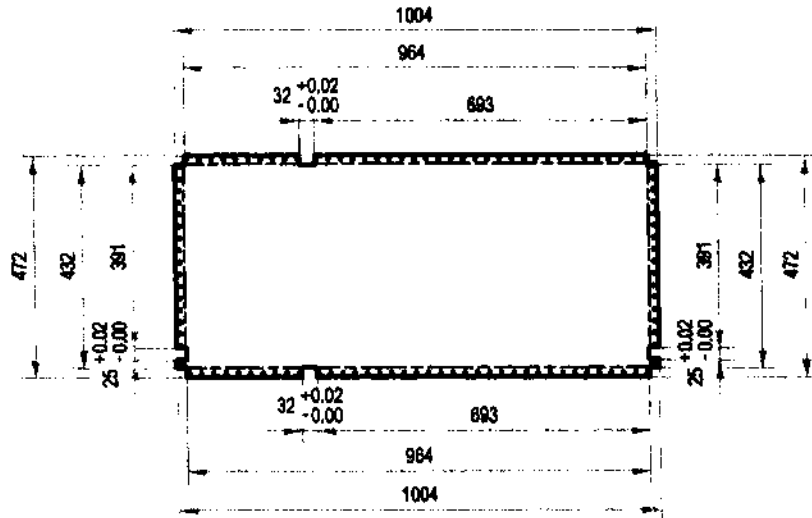

QUANTITY: 4

DETAIL A-4.2:

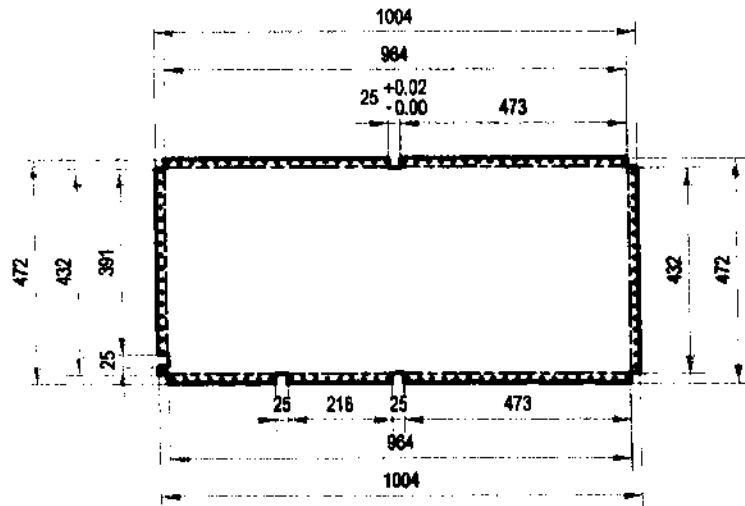

QUANTITY: 2

DETAIL A-4.3:

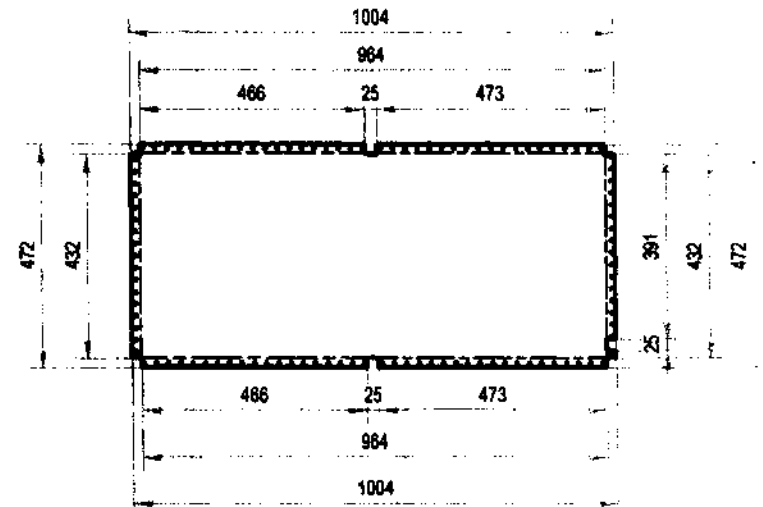

QUANTITY: 2

FLAT PATTERN: GALVANIZED SHEET GAUGE #18, PAINTED

Use 3/16" blind rivet spaced @ 1" O.C.



TECHNICAL
EDUCATION AND
SKILLS
DEVELOPMENT
AUTHORITY

PROJECT TITLE:
**MOBILE TRAINING
LABORATORY**

PRODUCED BY AN AUTODESK EDUCATIONAL PRODUCT

PRODUCED BY AN AUTODESK EDUCATIONAL PRODUCT

DETAIL A-5.1:

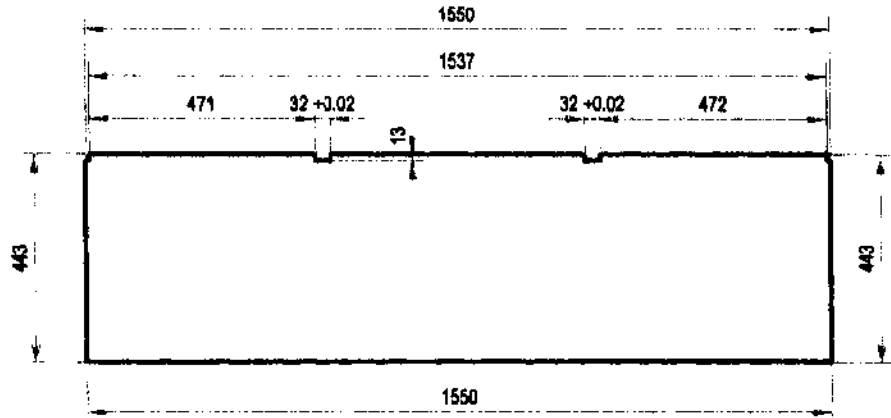

QUANTITY: 1

DETAIL A-5.3:

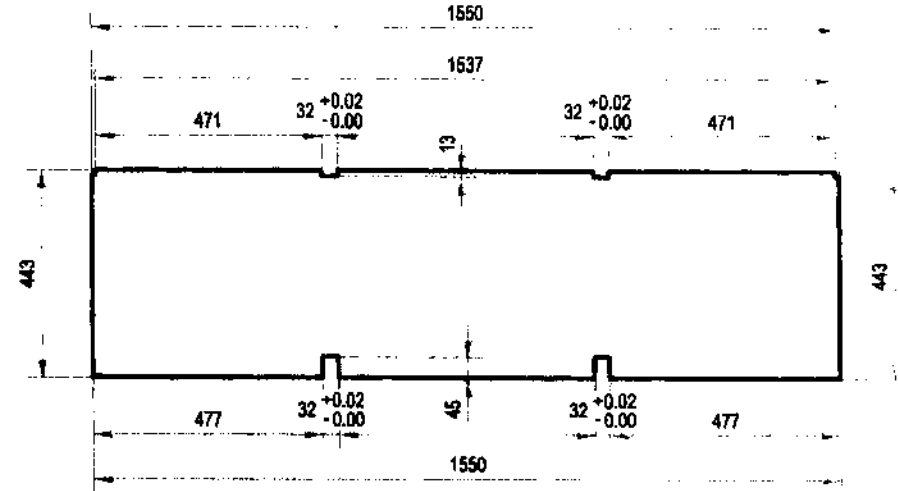

QUANTITY: 2

DETAIL A-5.2:

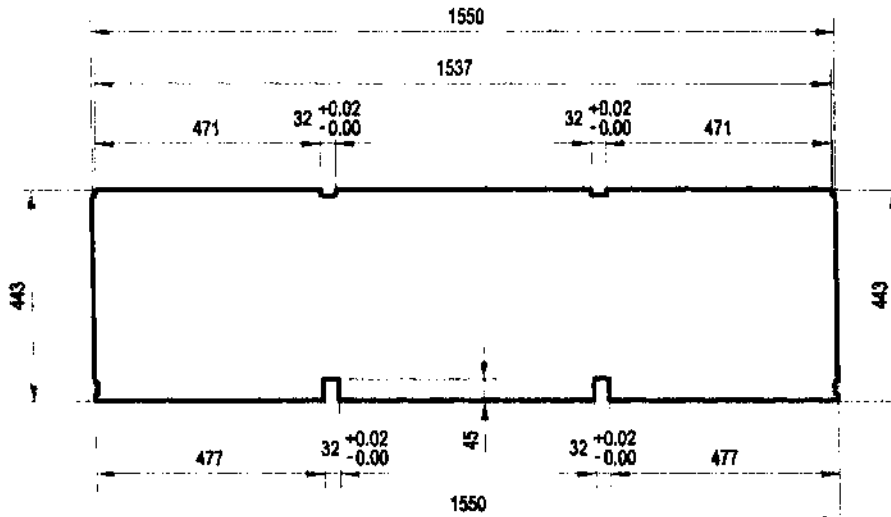

QUANTITY: 6

GALVANIZED SHEET GAUGE #18, PAINTED

DETAIL A-5.4:

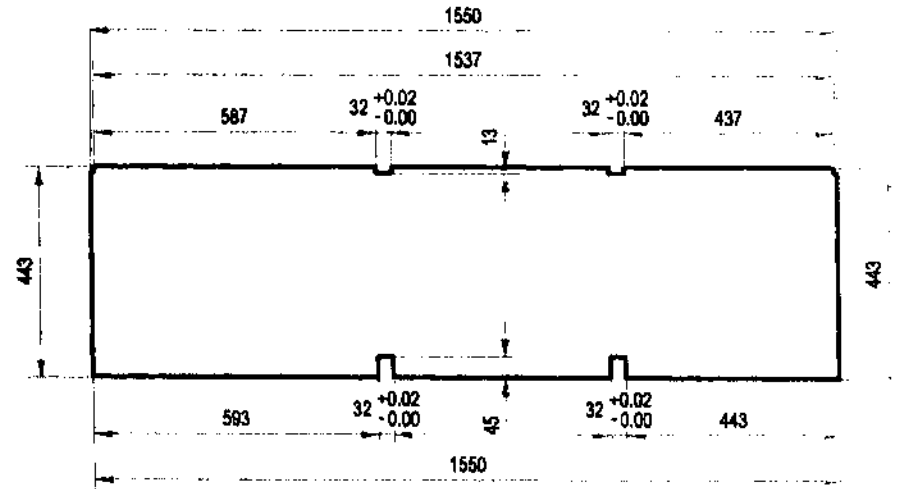

QUANTITY: 1



TECHNICAL
EDUCATION AND
SKILLS
DEVELOPMENT
AUTHORITY

PROJECT TITLE:
**MOBILE TRAINING
LABORATORY**

DRAWN BY: JPA Scale: 1:15 Sheet No. 1/1

PRODUCED BY AN AUTODESK EDUCATIONAL PRODUCT

PRODUCED BY AN AUTODESK EDUCATIONAL PRODUCT

DETAIL B-1.1:

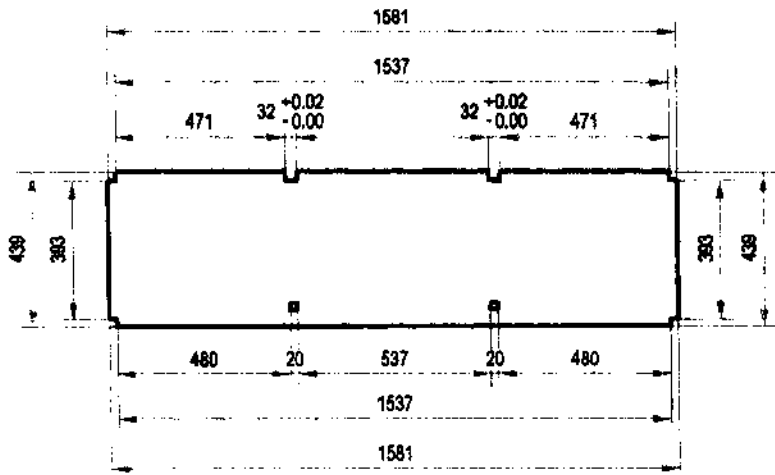

QUANTITY: 2

DETAIL B-1.3:

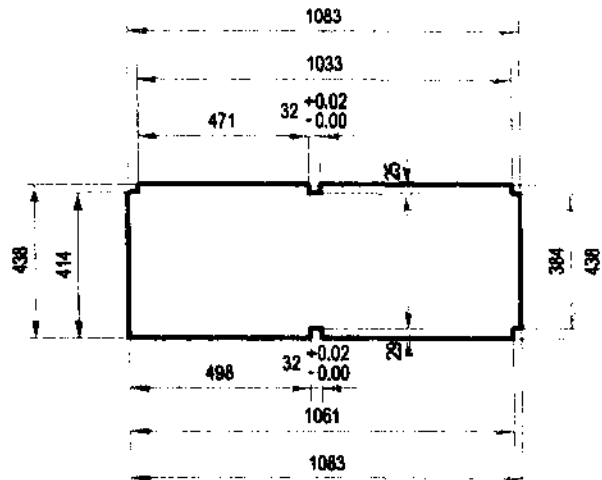

QUANTITY: 1

DETAIL B-1.2:

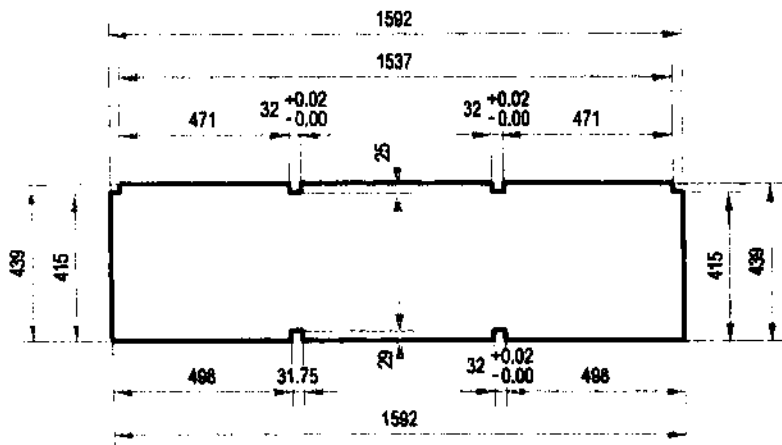

QUANTITY: 1

DETAIL B-1.4:

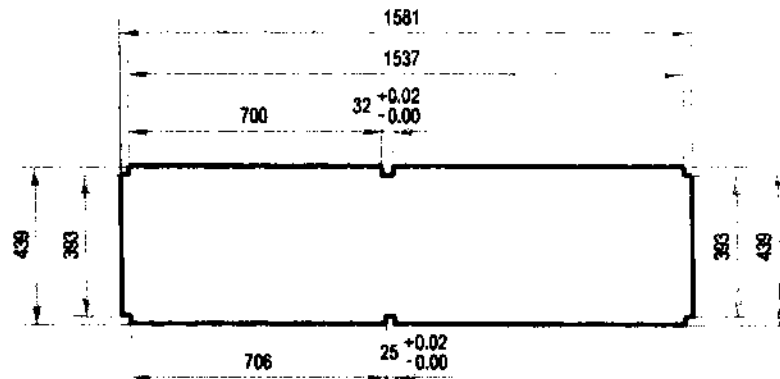

QUANTITY: 2

GALVANIZED SHEET GAUGE #18, PAINTED



TECHNICAL
EDUCATION AND
SKILLS
DEVELOPMENT
AUTHORITY

PROJECT TITLE:
**MOBILE TRAINING
LABORATORY**

DRAWN BY: JPA Scale: 1:20 Sheet No.: 1/

PRODUCED BY AN AUTODESK EDUCATIONAL PRODUCT

PRODUCED BY AN AUTODESK EDUCATIONAL PRODUCT

DETAIL C-1.1:

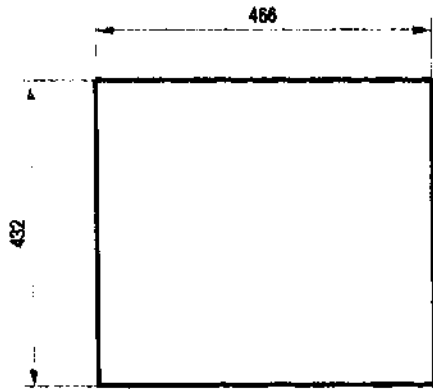

QUANTITY: 15

DETAIL C-1.3:

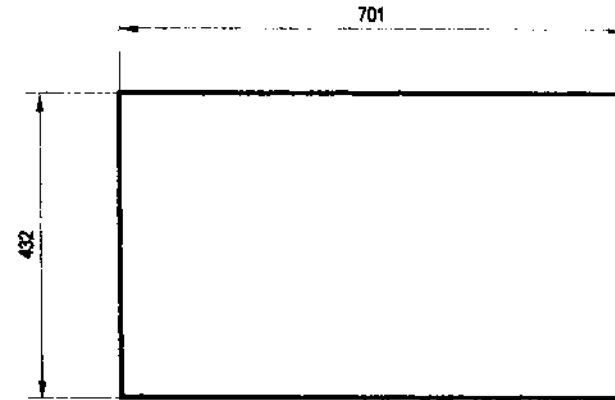

QUANTITY: 2

DETAIL C-1.2:

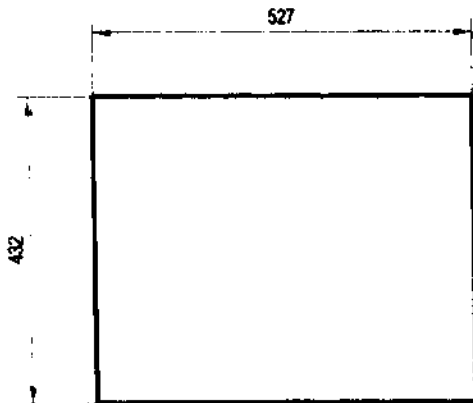

QUANTITY: 9

DETAIL D-1.1:

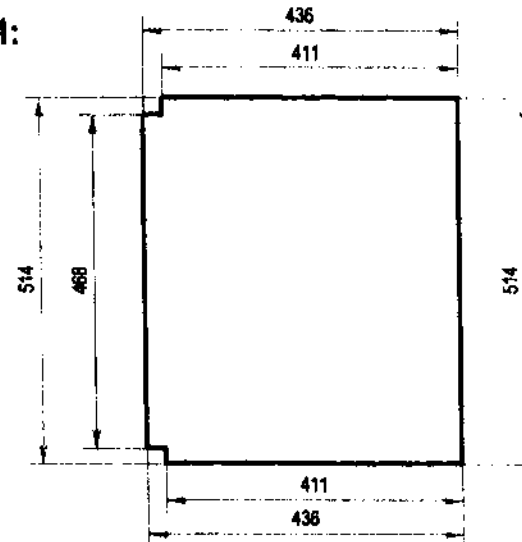

QUANTITY: 1

GALVANIZED SHEET GAUGE #18, PAINTED



TECHNICAL
EDUCATION AND
SKILLS
DEVELOPMENT
AUTHORITY

PROJECT TITLE:
**MOBILE TRAINING
LABORATORY**

DRAWN BY: JPA Scale: 1:10

Sheet No.:
1/

PRODUCED BY AN AUTODESK EDUCATIONAL PRODUCT

PRODUCED BY AN AUTODESK EDUCATIONAL PRODUCT

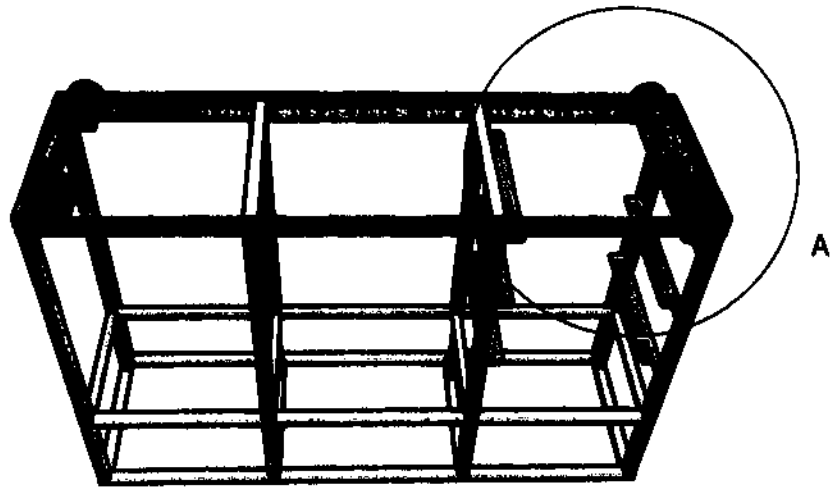

A (1 : 10)

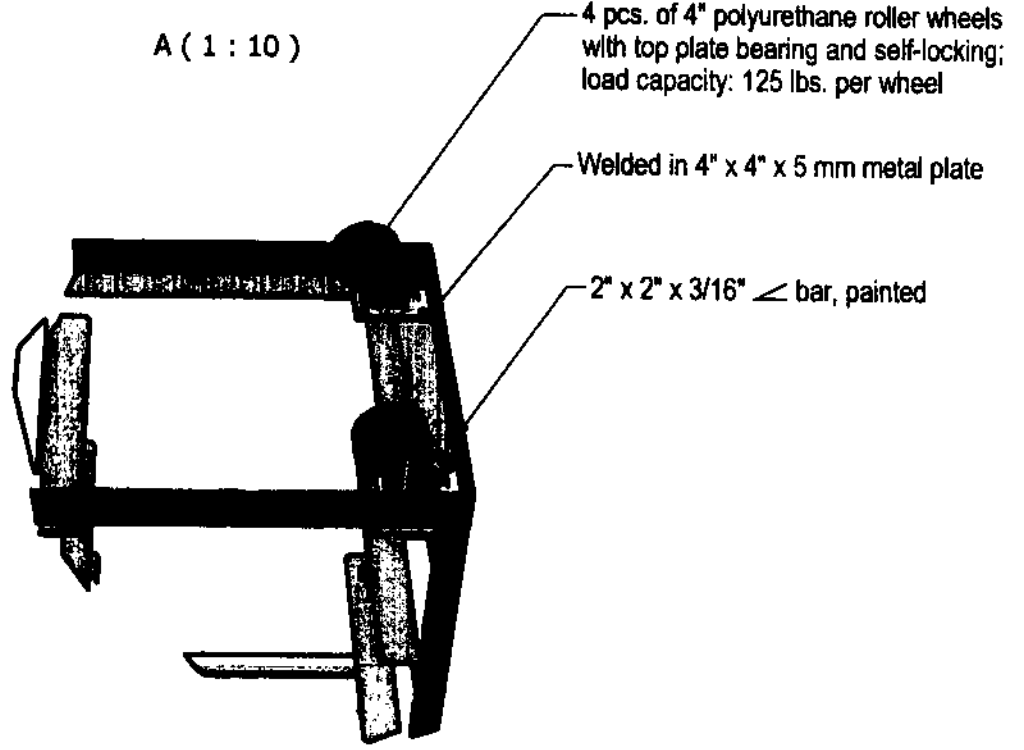

Handwritten initials and date: *9/18/80*

	TECHNICAL EDUCATION AND SKILLS DEVELOPMENT AUTHORITY	PROJECT TITLE: MOBILE TRAINING LABORATORY
	DRAWN BY: JPA	Scale: 1:20

DETAIL F: RUBBER DOOR SEAL

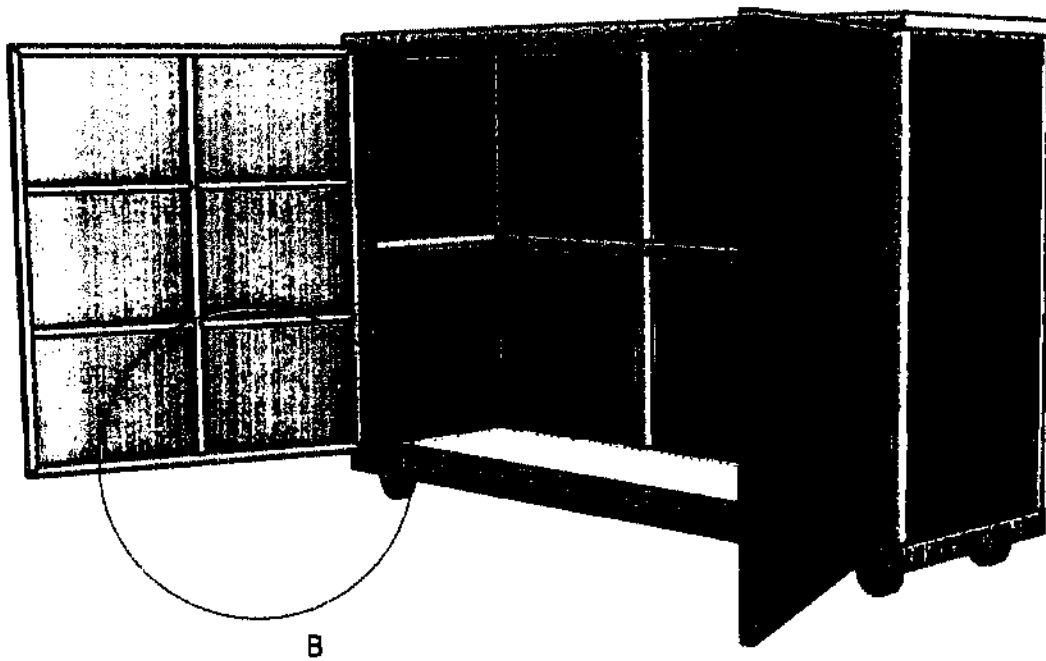

B (1:10)

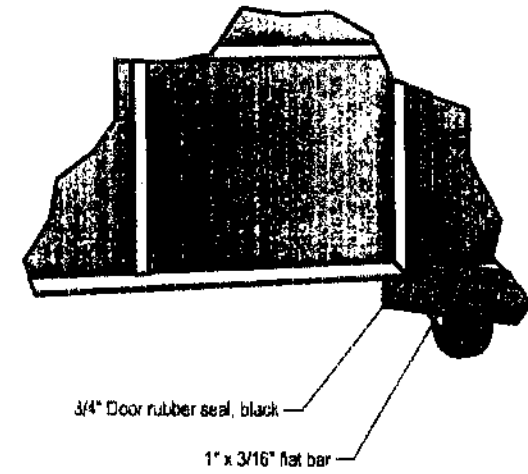

3/4" Door rubber seal, black

1" x 3/16" flat bar

PRODUCED BY AN AUTODESK EDUCATIONAL PRODUCT

PRODUCED BY AN AUTODESK EDUCATIONAL PRODUCT

 <p>TECHNICAL EDUCATION AND SKILLS DEVELOPMENT AUTHORITY</p>	<p>PROJECT TITLE: MOBILE TRAINING LABORATORY</p>
---	---

Handwritten notes and signatures in the bottom left corner.

PRODUCED BY AN AUTODESK EDUCATIONAL PRODUCT

PRODUCED BY AN AUTODESK EDUCATIONAL PRODUCT

MTL BOX COVER FRAME, SIDEWAY SWING			
NO.	MATERIAL	LENGTH, mm	Qty.
1	Gauge #18 G.I. sheet	1,009 x 835	2
2	1" x 1" x 1.5 mm square tube	968.25	4
3	1" x 1" x 1.5 mm square tube	928.25	2
4	1" x 1" x 1.5 mm square tube	793.65	4
5	1" x 1" x 1.5 mm square tube	369.825	8
6	2" x 2mm piano hinge	968	2
TOTAL			22

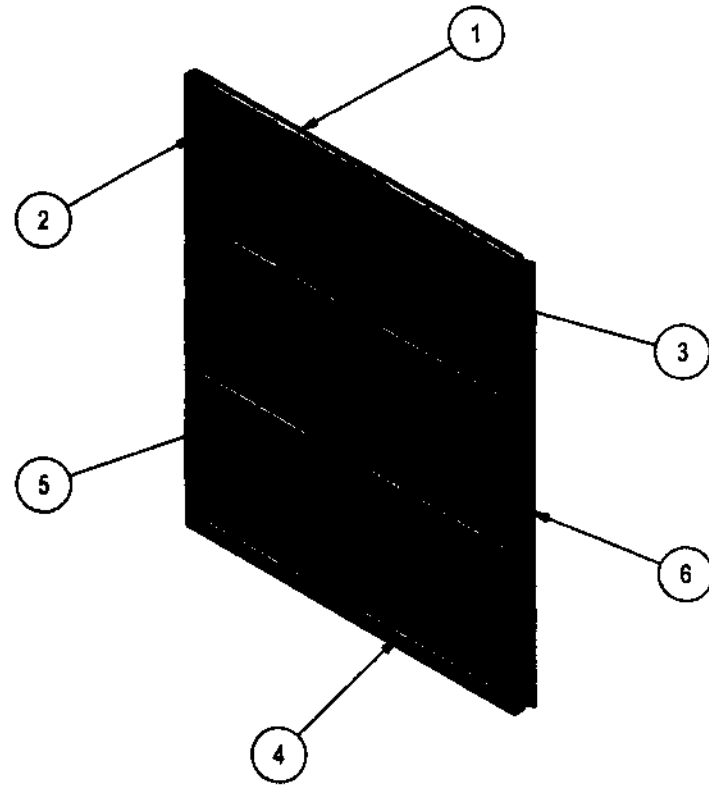

MTL DOOR FRAME

	TECHNICAL EDUCATION AND SKILLS DEVELOPMENT AUTHORITY	PROJECT TITLE: MOBILE TRAINING LABORATORY
	DRAWN BY: JPA Scale: 1:10 Sheet No.	

Handwritten notes and signatures in the bottom left corner.

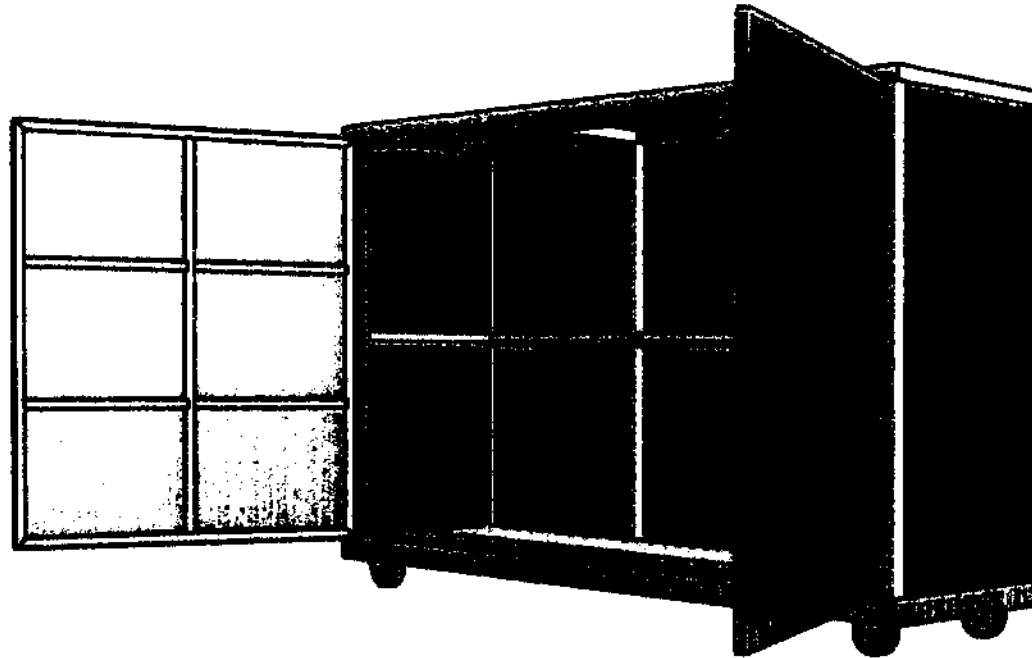

Include 2-sides metal handle
and lock with padlock for the
door (not shown in the drawing)

PRODUCED BY AN AUTODESK EDUCATIONAL PRODUCT

PRODUCED BY AN AUTODESK EDUCATIONAL PRODUCT

Handwritten initials or signature in the bottom left corner.

 <p>TECHNICAL EDUCATION AND SKILLS DEVELOPMENT AUTHORITY</p>	<p>PROJECT TITLE MOBILE TRAINING LABORATORY</p>
---	--

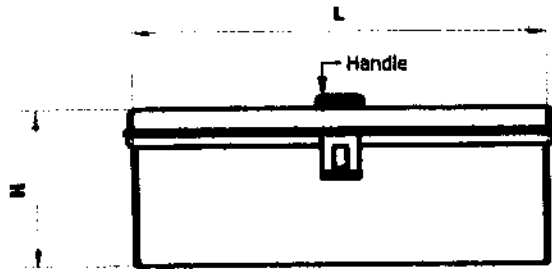

FRONT VIEW

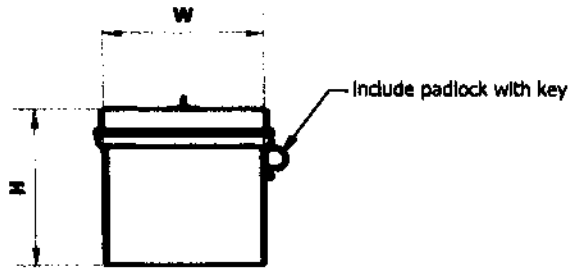

SIDE VIEW

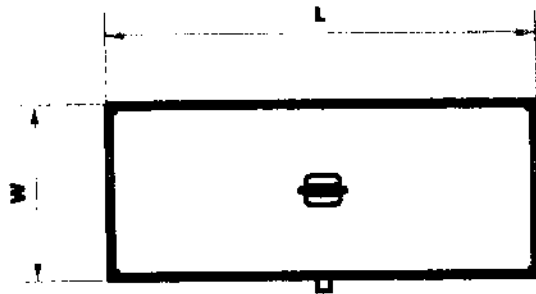

TOP VIEW

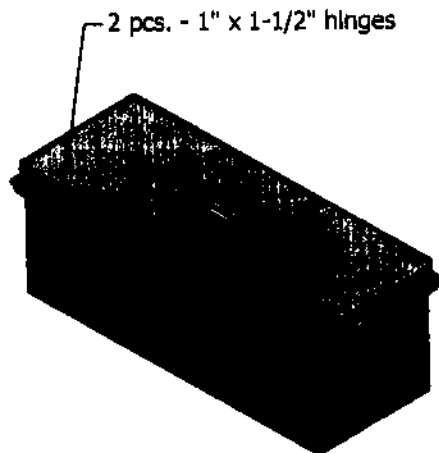

ISOMETRIC VIEW

TOOLBOX			
NO.	DIMENSION (L x	MATERIAL	NO. OF PCS. PER SET
1	18" x 7" x 7"	Small Engine Repair - G.A. #18 galvanized sheet, painted	12
3	18" x 7" x 8"	Appliance Repair -G.A. #18 galvanized sheet, painted	6
	18" x 7" x 8"	Electrical Installation and Maintenance - G.A. #18 galvanized sheet, painted	6
4	20" x 7" x 8"	Small Engine Repair - G.A. #18 galvanized sheet, painted	6
5	16" x 20" x 4-1/2"	Cookery - Plastic, white	3
6	16" x 20" x 4-1/2"	Food Processing - Plastic, white	3



COMPARATIVE TECHNICAL SPECIFICATION

TESDA'S SPECIFICATIONS			BIDDER'S SPECIFICATIONS	
No.	Item	Specifications	Item/Brand/Model	Specifications
Lot 5	Electrical Installation and Maintenance NC II with Toolbox MTL Box No. 6	Please refer to the attached drawing		

Name of Bidder: _____

Name and Signature of Authorized Representative: _____

Position/Designation: _____

Date: _____

Handwritten signature

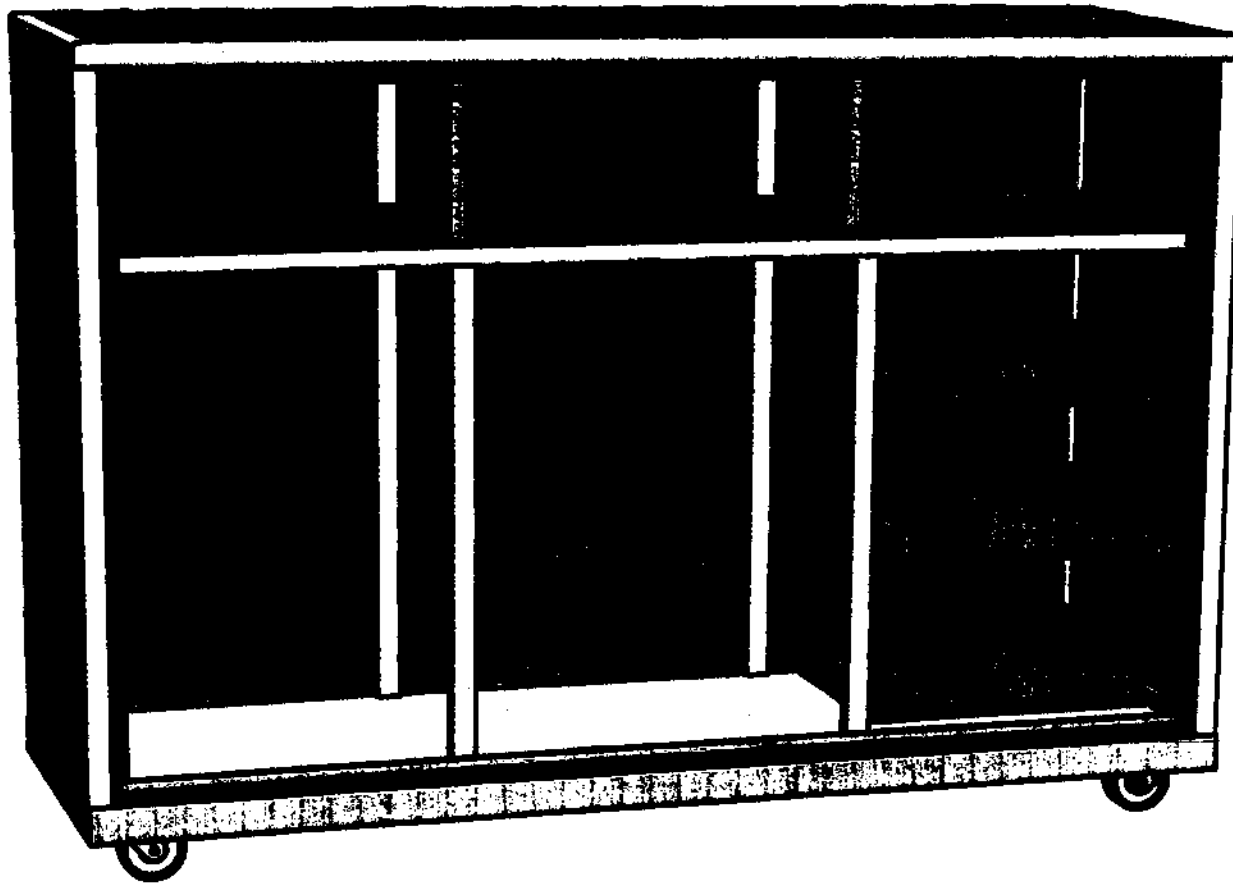

MTL BOX NO. 6

(EIM)

QUANTITY:

(The door is not shown in the drawing)

	TECHNICAL EDUCATION AND SKILLS DEVELOPMENT AUTHORITY	PROJECT TITLE: MOBILE TRAINING LABORATORY	
		DRAWN BY: JPA	Scale: 1:11

PRODUCED BY AN AUTODESK EDUCATIONAL PRODUCT

PRODUCED BY AN AUTODESK EDUCATIONAL PRODUCT

MTL BOX 6 FRAME			
NO.	MATERIAL	LENGTH, mm	Qty.
1	2" x 2" x 3/16" angle bar	1,600.00	2
2	2" x 2" x 3/16" angle bar	500.00	2
3	1 1/4" x 1 1/4" x 2 mm square tube	493.65	2
4	1 1/4" x 1 1/4" x 2 mm square tube	968.25	6
5	1 1/4" x 1 1/4" x 2 mm square tube	1,600.00	2
6	1 1/4" x 1 1/4" x 2 mm square tube	500.00	2
7	1 1/4" x 1 1/4" x 2 mm square tube	436.50	2
8	1 1/4" x 1 1/4" x 2 mm square tube	1,473.00	1
9	1 1/4" x 1 1/4" x 2 mm square tube	695.00	2
10	1" x 1" x 1.5 mm square tube	393.25	2
11	1" x 1" x 1.5 mm square tube	392.04	2
12	1" x 1" x 1.5 mm square tube	1,536.50	1
13	1" x 1" x 1.5 mm square tube	968.25	2
14	Gauge #18 GI sheet, 2" x 2" @ 90 degrees bend	431.70	6
15	3/4" x 3/4" x 1.5 mm square tube	247.04	2
TOTAL			36

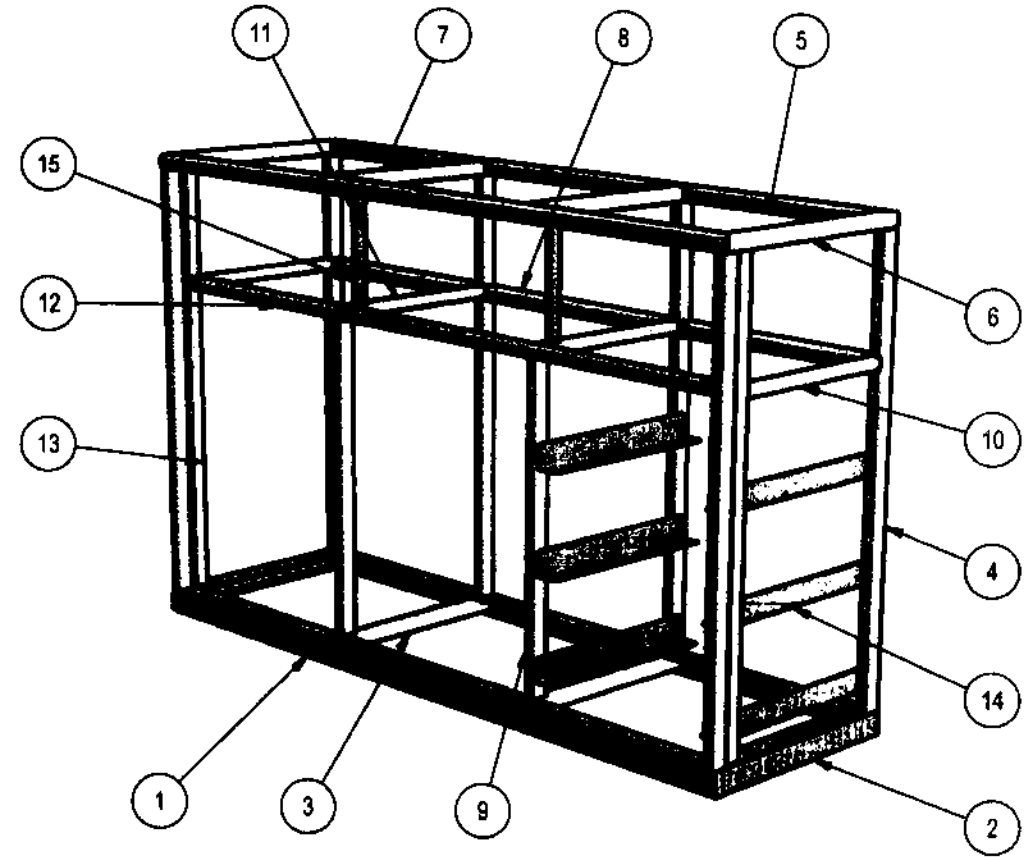

MTL BOX NO. 6 FRAME (EIM)
 (The door is not shown in the drawing)

	TECHNICAL EDUCATION AND SKILLS DEVELOPMENT AUTHORITY	PROJECT TITLE MOBILE TRAINING LABORATORY
	Edition No.	

Handwritten initials and a signature.

MTL BOX NO. 6

- ◆ All materials must be painted with anti-corrosive primer
- ◆ □ tube and ∟ bar are coated with light gray epoxy finish paint

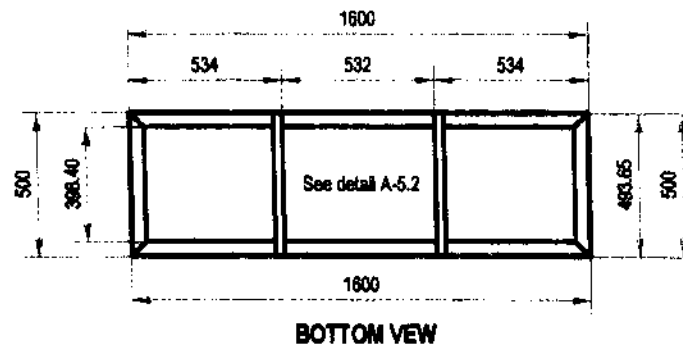
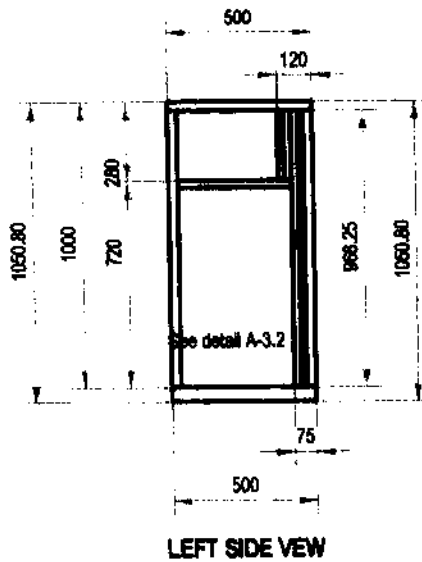
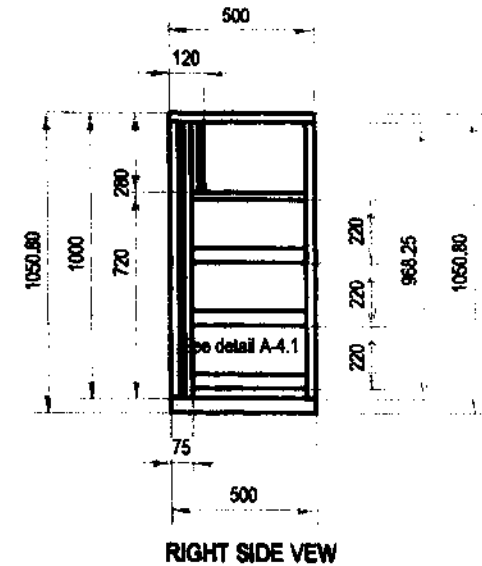
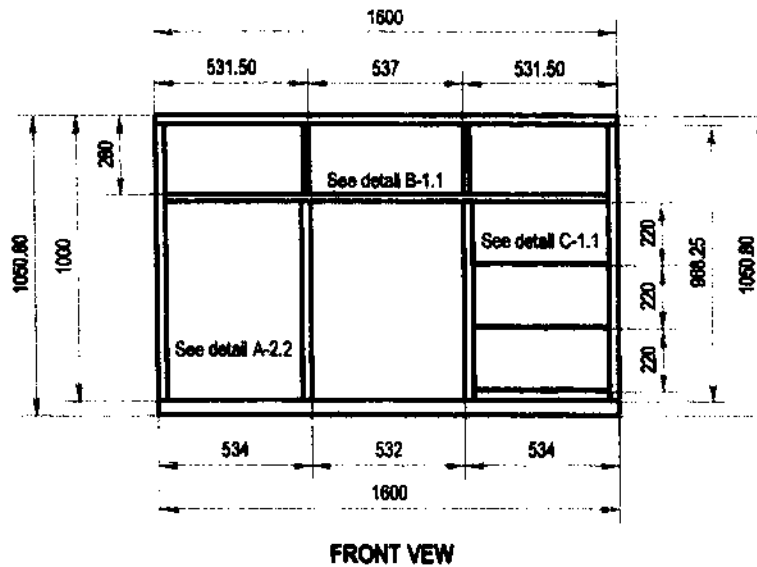
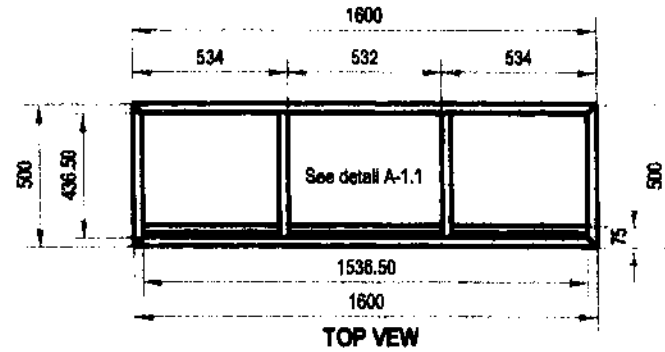

**MTL BOX NO. 6 FRAME
(EIM)**

(The door is not shown in the drawing)



TECHNICAL
EDUCATION AND
SKILLS
DEVELOPMENT
AUTHORITY

PROJECT TITLE:
**MOBILE TRAINING
LABORATORY**

DRAWN BY: JPA Scale: 1:25 Sheet No. 1/1

PRODUCED BY AN AUTODESK EDUCATIONAL PRODUCT

PRODUCED BY AN AUTODESK EDUCATIONAL PRODUCT

DETAIL A-1.1:

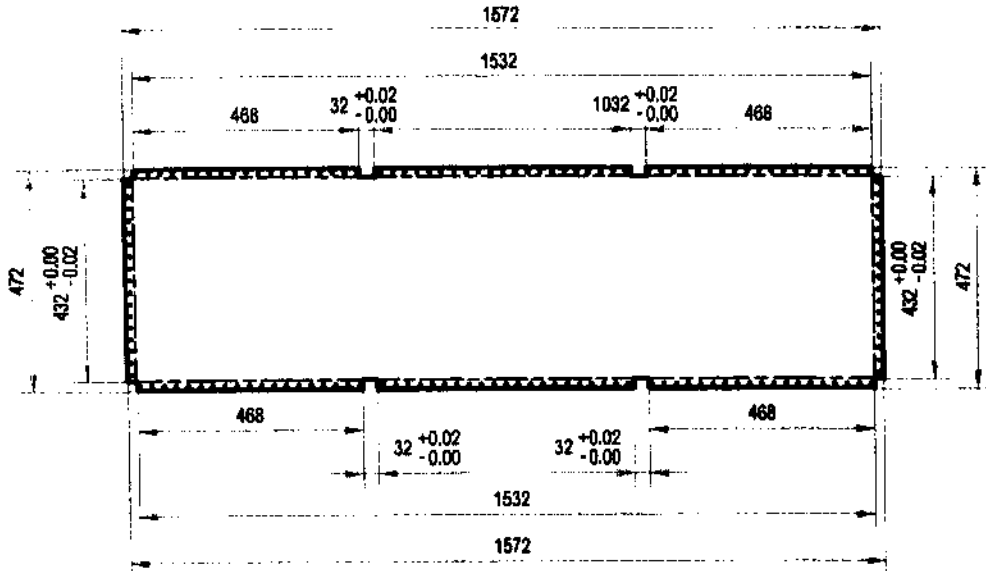

QUANTITY: 5

DETAIL A-1.3:

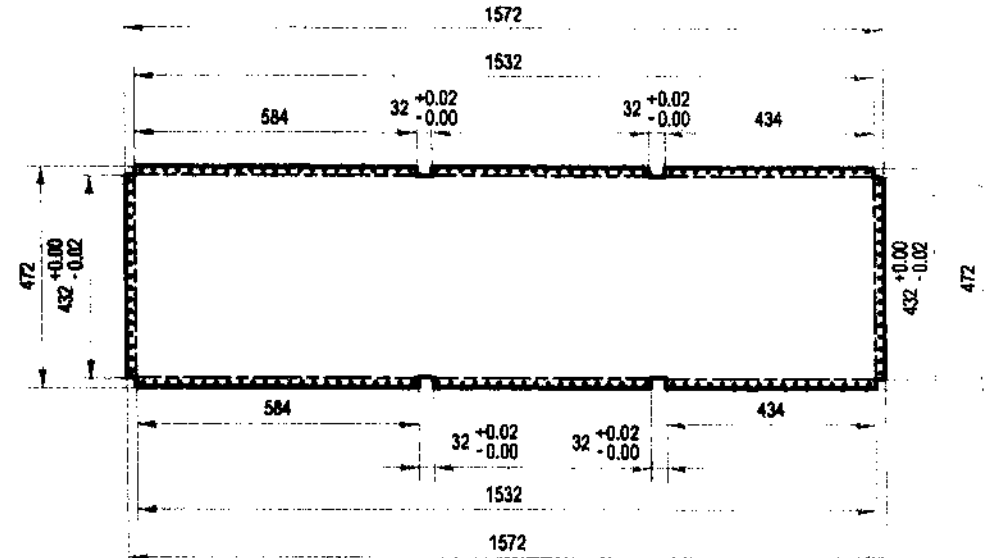

QUANTITY: 1

DETAIL A-1.2:

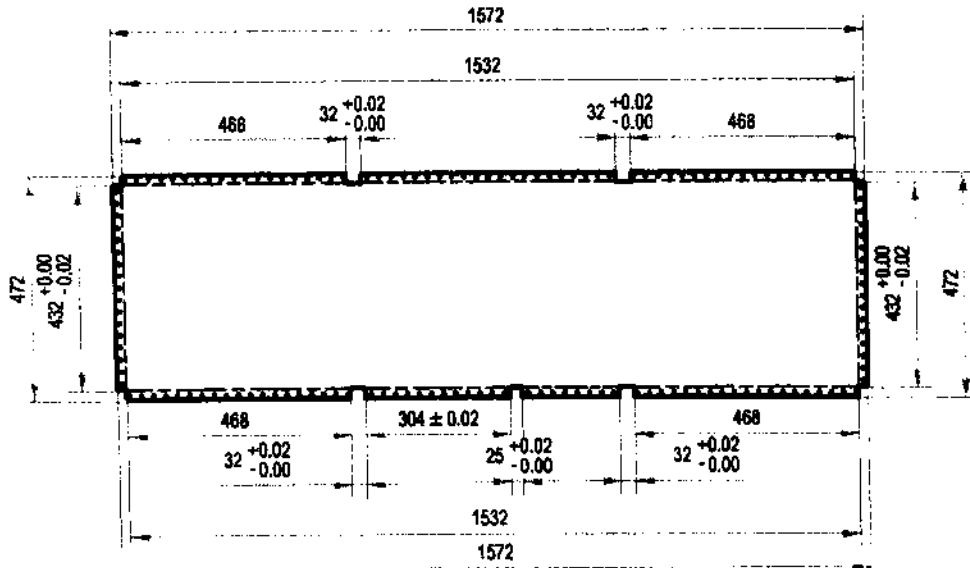

QUANTITY: 2

FLAT PATTERN: GALVANIZED SHEET GAUGE #18, PAINTED

DETAIL A-1.4:

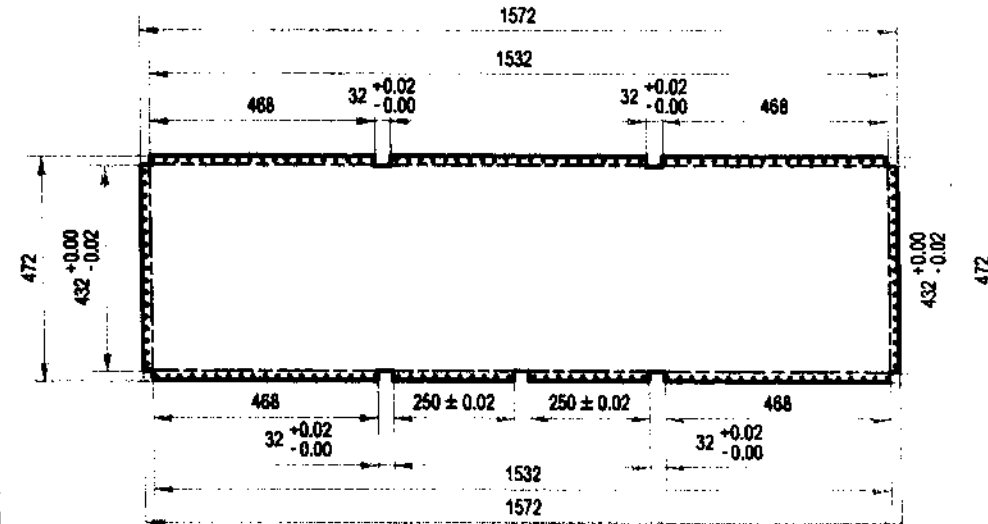

QUANTITY: 2

Use 3/16" blind rivet spaced @ 1" O.C.



TECHNICAL
EDUCATION AND
SKILLS
DEVELOPMENT
AUTHORITY

PROJECT TITLE:
**MOBILE TRAINING
LABORATORY**

DRAWN BY: JFA Scale: 1:16 Sheet No.:

DETAIL A-2.1:

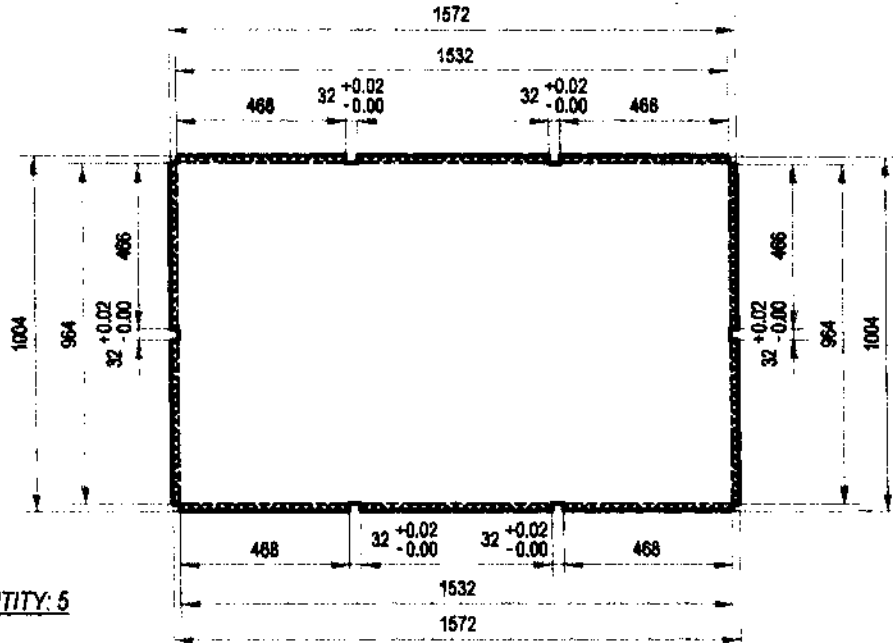

QUANTITY: 5

DETAIL A-2.3:

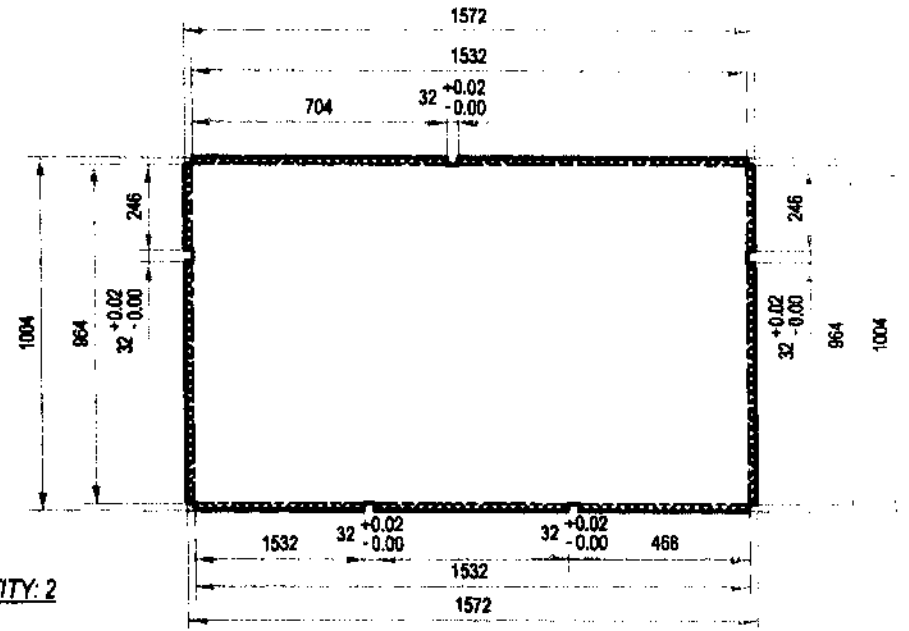

QUANTITY: 2

DETAIL A-2.2:

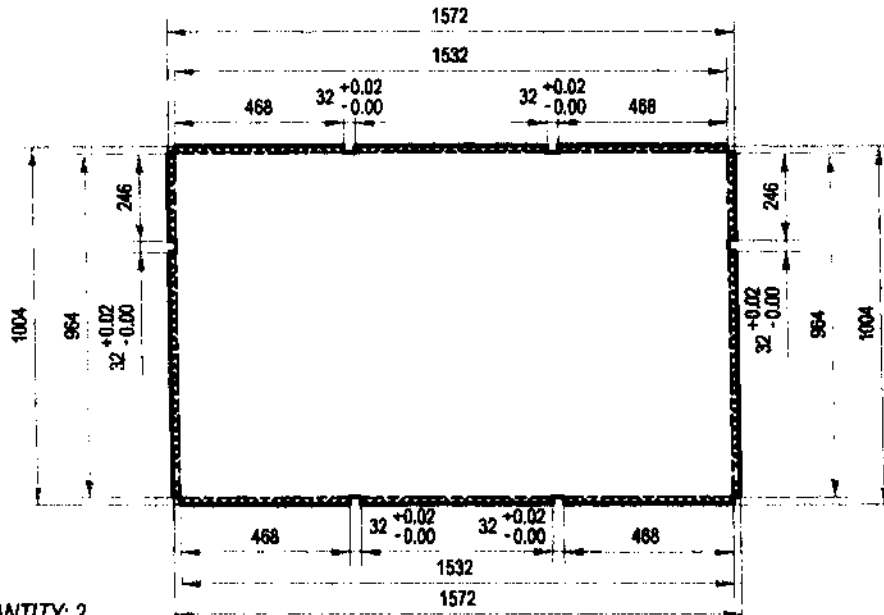

QUANTITY: 2

DETAIL A-2.4:

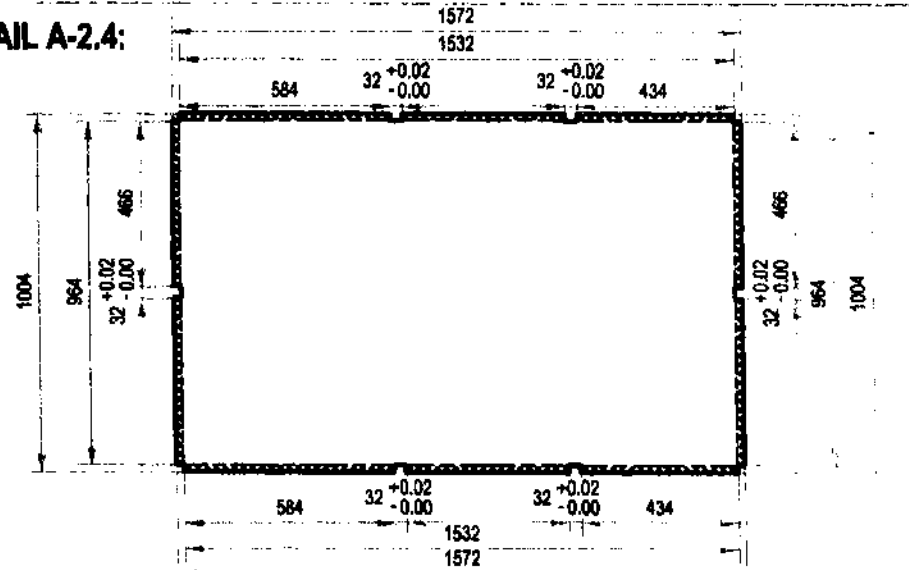

QUANTITY: 1

Use 3/6" blind rivet spaced @ 1" O.C.



TECHNICAL EDUCATION AND SKILLS DEVELOPMENT AUTHORITY

PROJECT TITLE: MOBILE TRAINING LABORATORY

DRAWN BY: JPA

Scale: 1:20

Sheet No. 1/1

FLAT PATTERN: GALVANIZED SHEET GAUGE #18, PAINTED

PRODUCED BY AN AUTODESK EDUCATIONAL PRODUCT

PRODUCED BY AN AUTODESK EDUCATIONAL PRODUCT

DETAIL A-3.1:

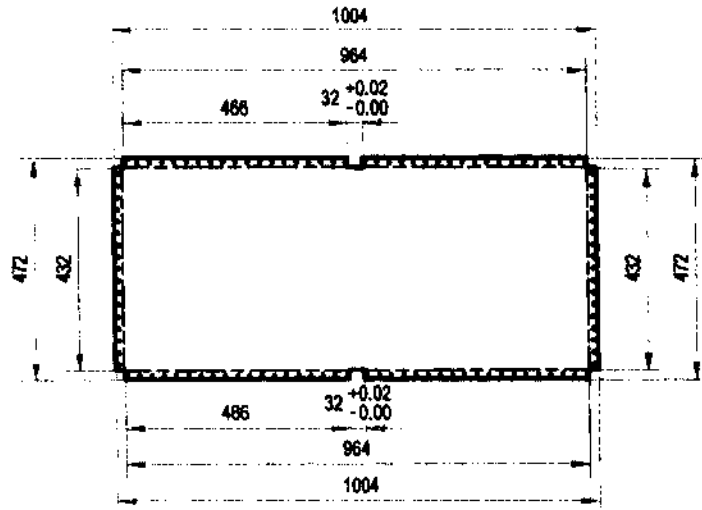

QUANTITY: 5

DETAIL A-3.3:

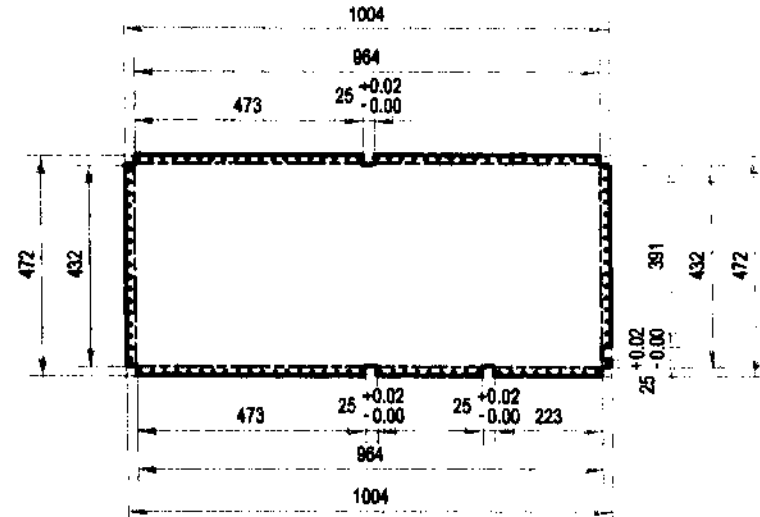

QUANTITY: 1

DETAIL A-3.2:

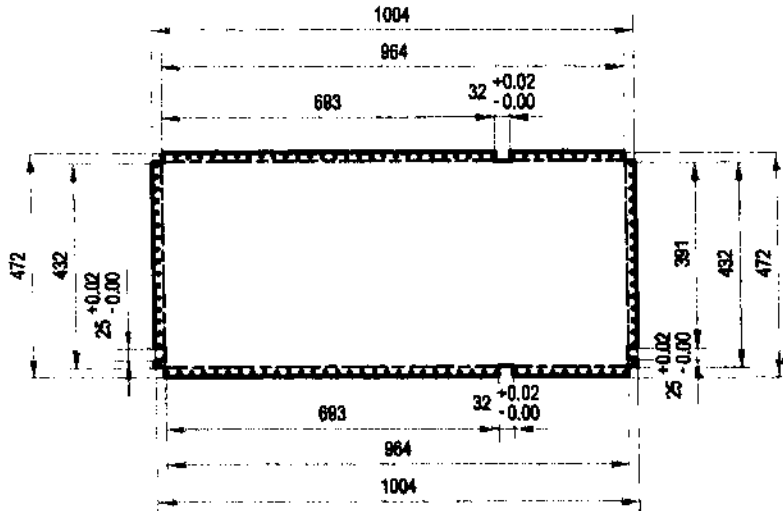

QUANTITY: 4

DETAIL A-3.4:

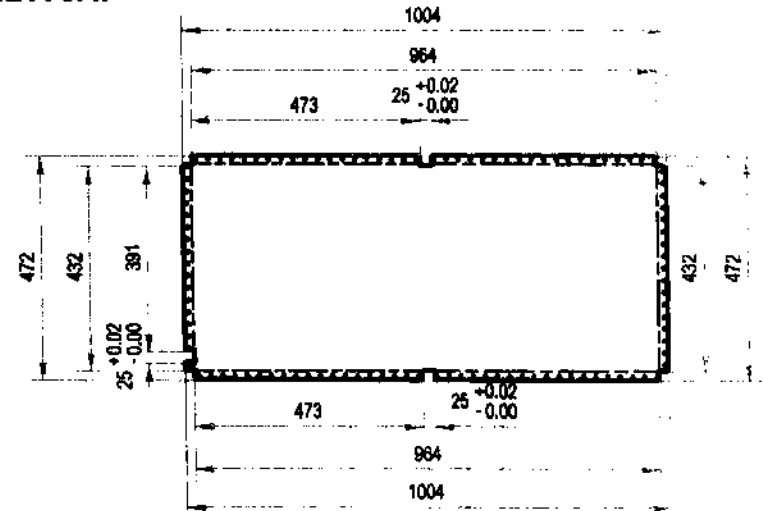

QUANTITY: 2

FLAT PATTERN: GALVANIZED SHEET GAUGE #18, PAINTED

Use 3/16" blind rivet spaced @ 1" O.C.



TECHNICAL
EDUCATION AND
SKILLS
DEVELOPMENT
AUTHORITY

PROJECT TITLE:
**MOBILE TRAINING
LABORATORY**

DRAWN BY: JPA Scale: 1:15

Sheet No.

PRODUCED BY AN AUTODESK EDUCATIONAL PRODUCT

PRODUCED BY AN AUTODESK EDUCATIONAL PRODUCT

DETAIL A-4.1:

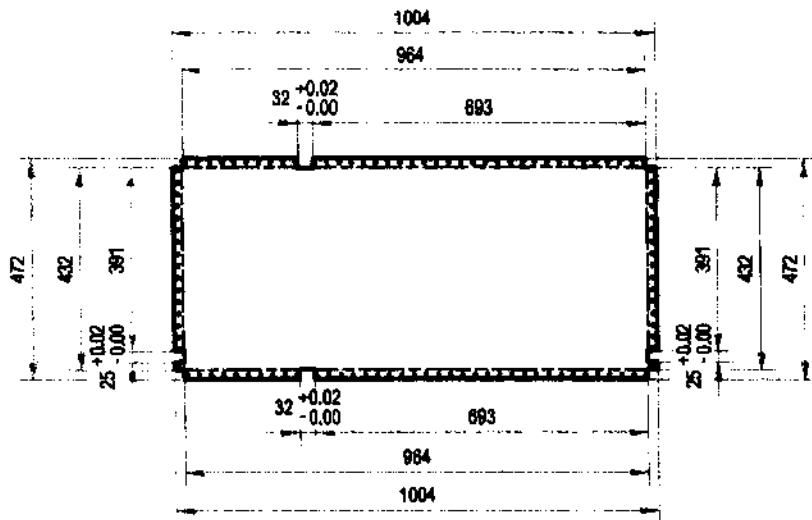

QUANTITY: 4

DETAIL A-4.2:

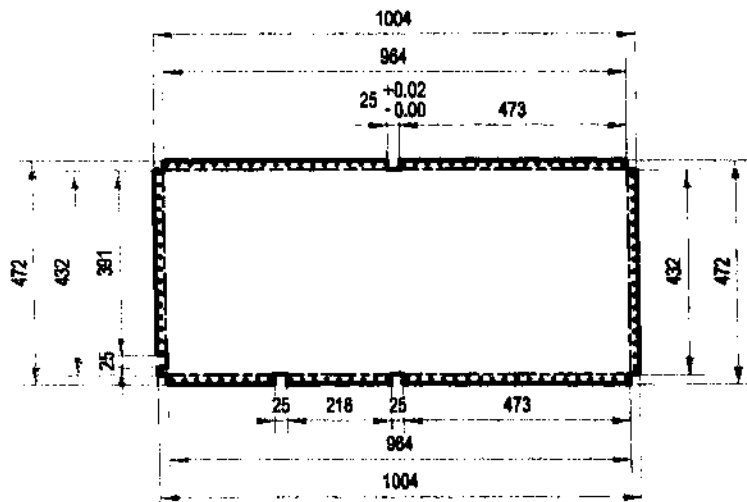

QUANTITY: 2

DETAIL A-4.3:

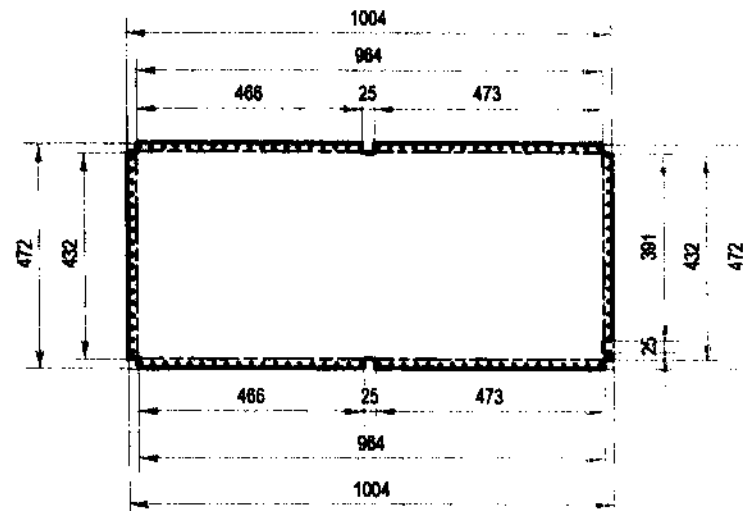

QUANTITY: 2

FLAT PATTERN: GALVANIZED SHEET GAUGE #18, PAINTED

PRODUCED BY AN AUTODESK EDUCATIONAL PRODUCT

PRODUCED BY AN AUTODESK EDUCATIONAL PRODUCT

Use 3/16" blind rivet spaced @ 1" O.C.



TECHNICAL
EDUCATION AND
SKILLS
DEVELOPMENT
AUTHORITY

PROJECT TITLE:
**MOBILE TRAINING
LABORATORY**

Drawn By: JPA Scale: 1:1 Sheet No.:

DETAIL A-5.1:

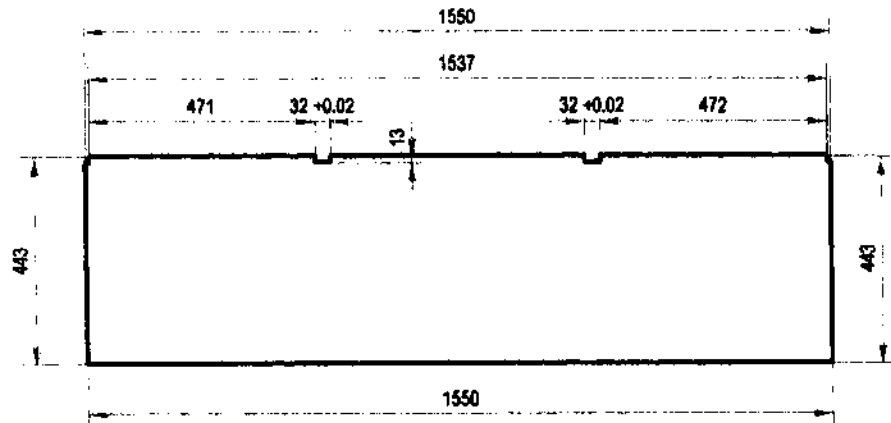

QUANTITY: 1

DETAIL A-5.3:

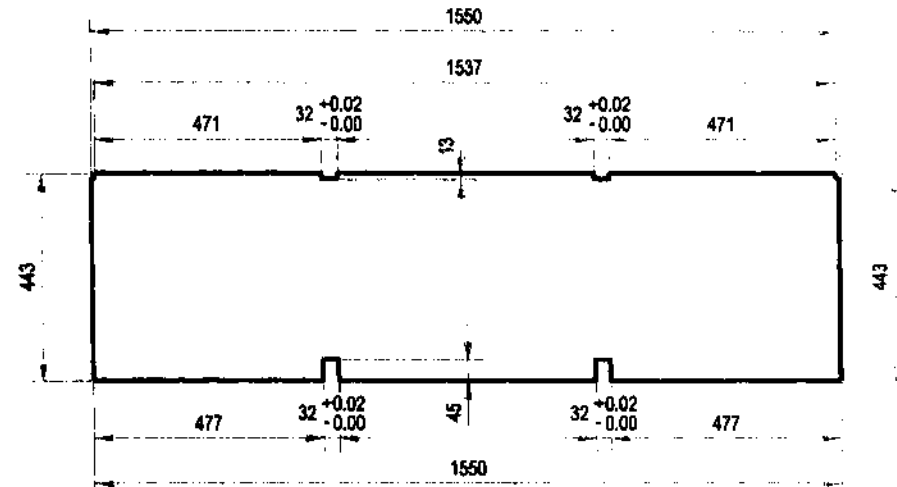

QUANTITY: 2

DETAIL A-5.2:

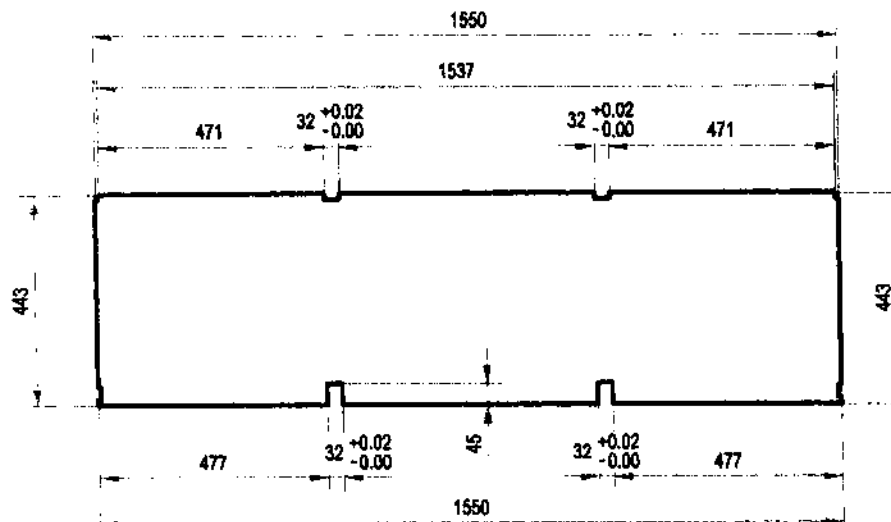

QUANTITY: 6

DETAIL A-5.4:

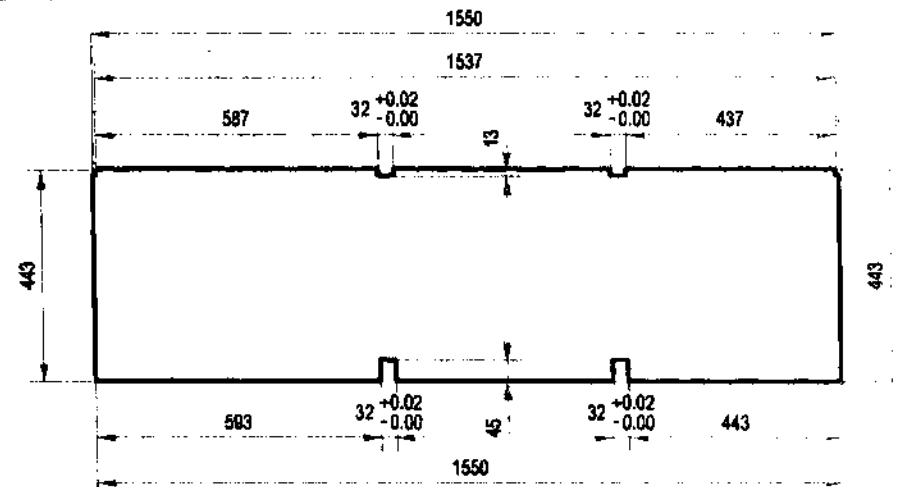

QUANTITY: 1

GALVANIZED SHEET GAUGE #18, PAINTED



TECHNICAL
EDUCATION AND
SKILLS
DEVELOPMENT
AUTHORITY

PROJECT TITLE:
**MOBILE TRAINING
LABORATORY**

DRAWN BY: JPA Scale: 1:15 Sheet No.: 1/

PRODUCED BY AN AUTODESK EDUCATIONAL PRODUCT

PRODUCED BY AN AUTODESK EDUCATIONAL PRODUCT

DETAIL B-1.1:

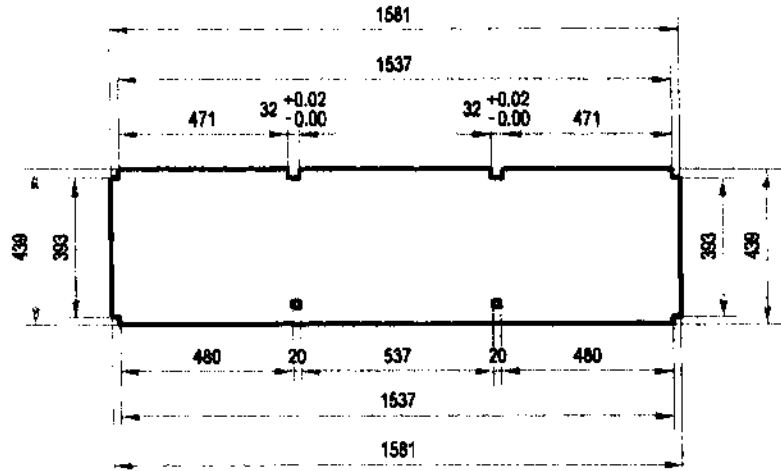

QUANTITY: 2

DETAIL B-1.3:

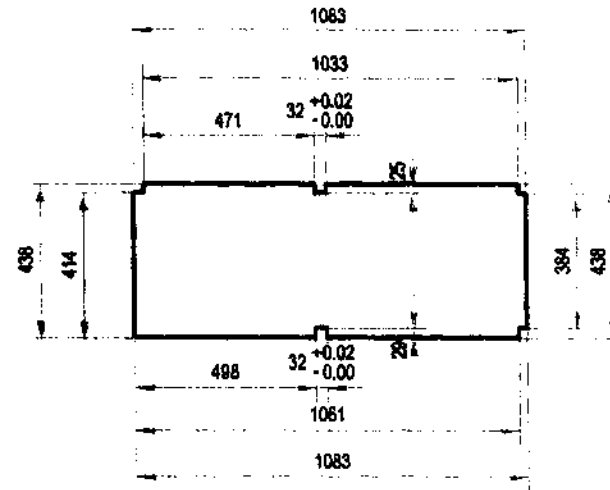

QUANTITY: 1

DETAIL B-1.2:

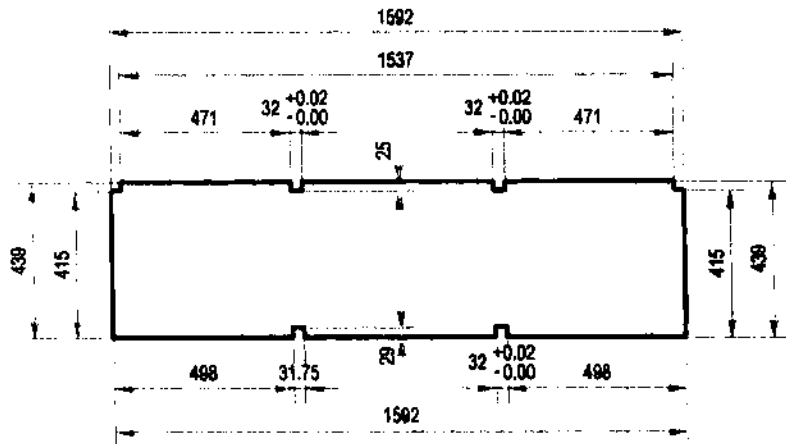

QUANTITY: 1

DETAIL B-1.4:

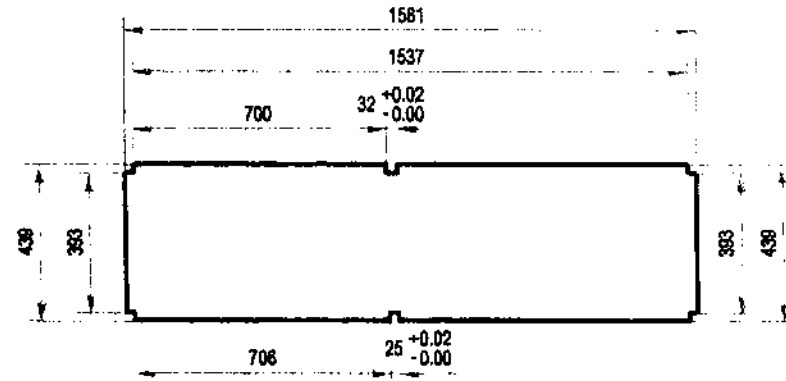

QUANTITY: 2

GALVANIZED SHEET GAUGE #18, PAINTED



TECHNICAL
EDUCATION AND
SKILLS
DEVELOPMENT
AUTHORITY

PROJECT TITLE:
**MOBILE TRAINING
LABORATORY**

DRAWN BY: JPA

Scale: 1:20

Sheet No.: 1/

PRODUCED BY AN AUTODESK EDUCATIONAL PRODUCT

PRODUCED BY AN AUTODESK EDUCATIONAL PRODUCT

DETAIL C-1.1:

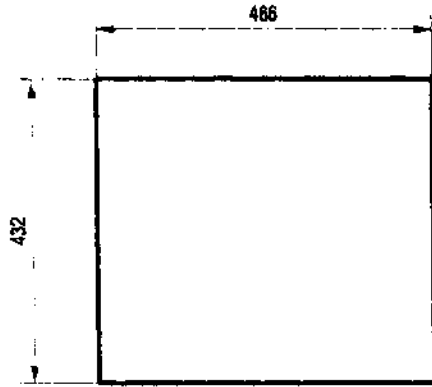

QUANTITY: 15

DETAIL C-1.3:

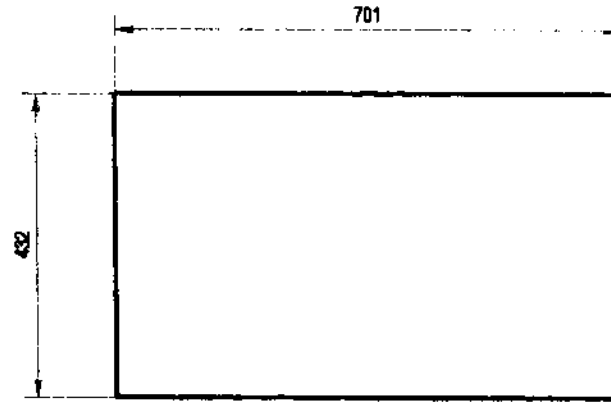

QUANTITY: 2

DETAIL C-1.2:

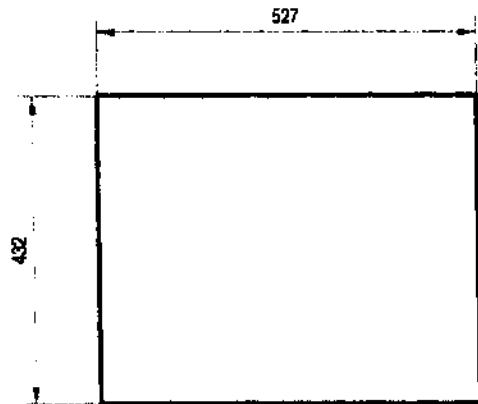

QUANTITY: 9

DETAIL D-1.1:

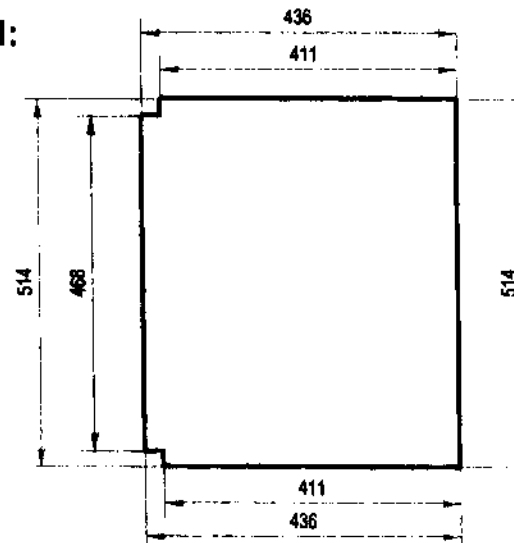

QUANTITY: 1

GALVANIZED SHEET GAUGE #18, PAINTED



TECHNICAL
EDUCATION AND
SKILLS
DEVELOPMENT
AUTHORITY

PROJECT TITLE:
**MOBILE TRAINING
LABORATORY**

Drawn By: JPA Scale: 1:10 Sheet No: 1/1

PRODUCED BY AN AUTODESK EDUCATIONAL PRODUCT

PRODUCED BY AN AUTODESK EDUCATIONAL PRODUCT

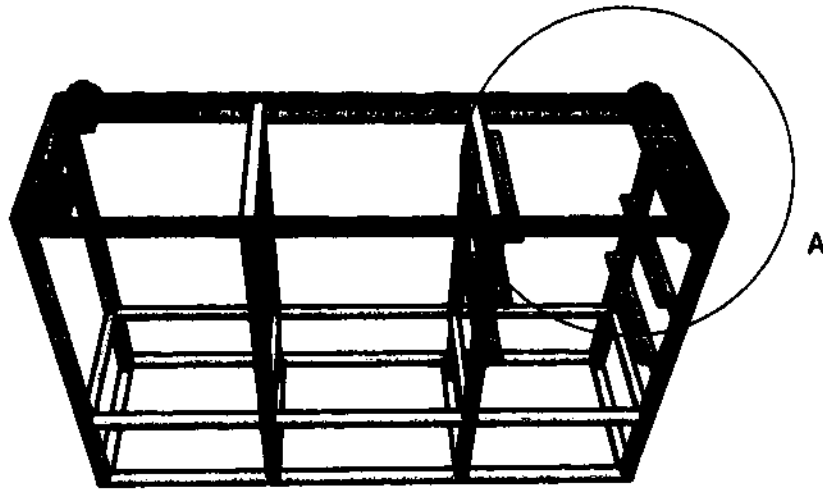

A (1 : 10)

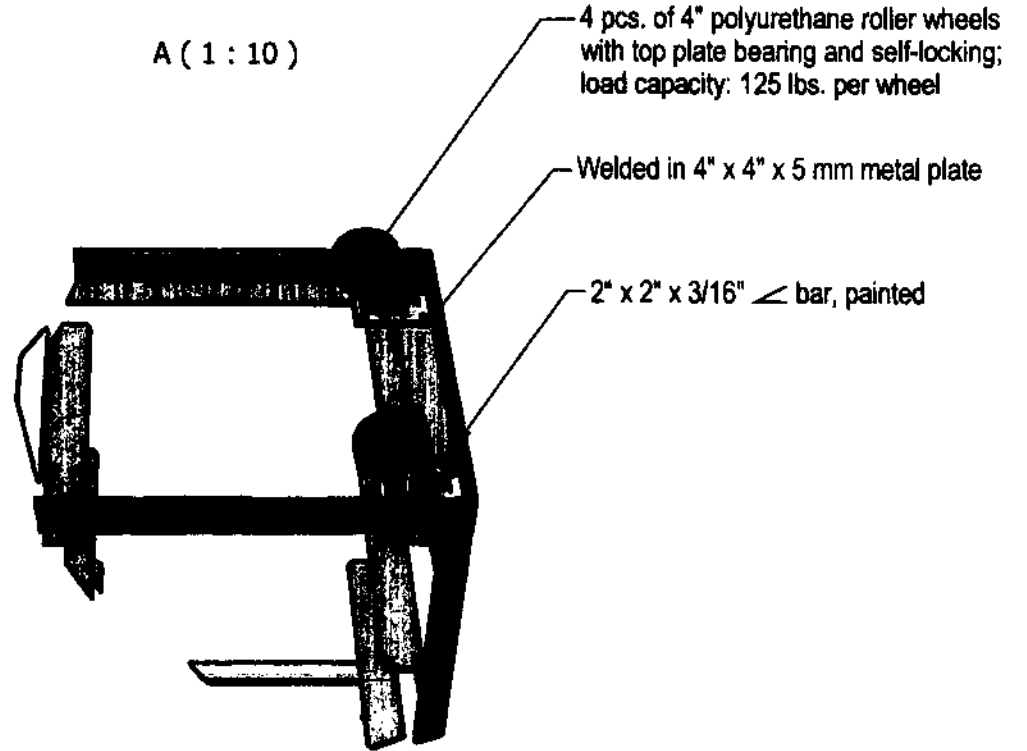

4 pcs. of 4" polyurethane roller wheels
with top plate bearing and self-locking;
load capacity: 125 lbs. per wheel

Welded in 4" x 4" x 5 mm metal plate

2" x 2" x 3/16" \angle bar, painted



TECHNICAL
EDUCATION AND
SKILLS
DEVELOPMENT
AUTHORITY

PROJECT TITLE:
**MOBILE TRAINING
LABORATORY**

DRAWN BY: JPA Scale: 1:20 Sheet No.: 1 / 1

DETAIL F: RUBBER DOOR SEAL

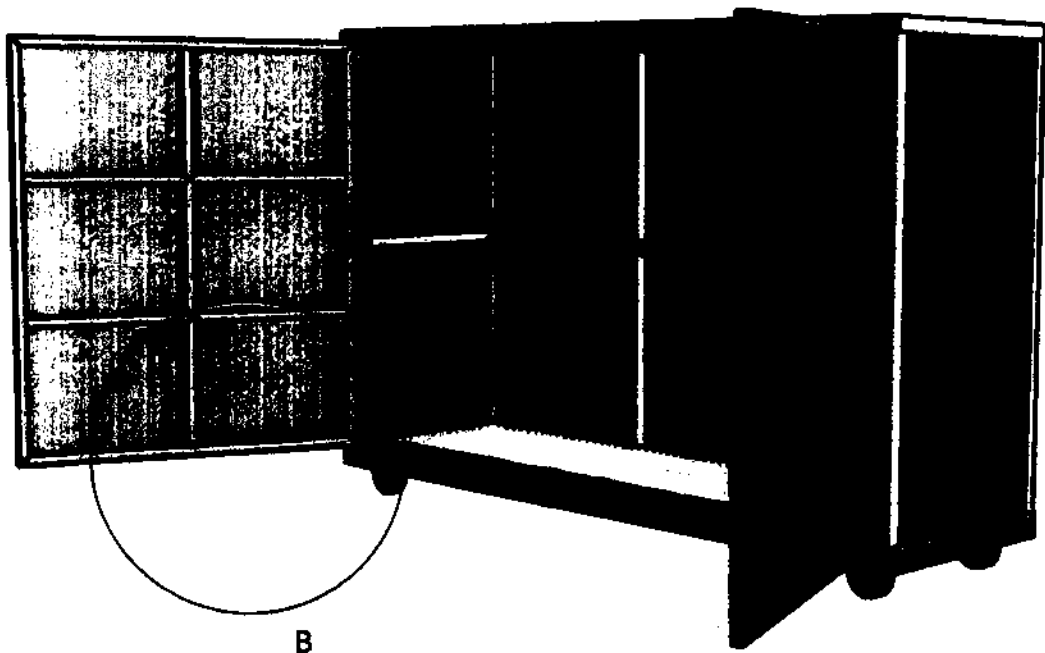

B (1:10)

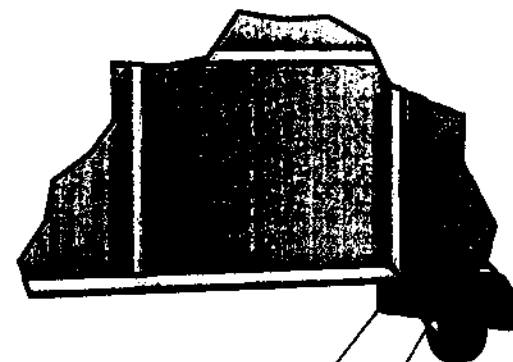

3/4" Door rubber seal, black

1" x 3/16" flat bar

PRODUCED BY AN AUTODESK EDUCATIONAL PRODUCT

PRODUCED BY AN AUTODESK EDUCATIONAL PRODUCT

	TECHNICAL EDUCATION AND SKILLS DEVELOPMENT AUTHORITY	PROJECT TITLE: MOBILE TRAINING LABORATORY
	<small>DRAWN BY: []</small>	<small>DATE: []</small>

PRODUCED BY AN AUTODESK EDUCATIONAL PRODUCT

PRODUCED BY AN AUTODESK EDUCATIONAL PRODUCT

MTL BOX COVER FRAME, SIDEWAY SWING			
NO.	MATERIAL	LENGTH, mm	Qty.
1	Gauge #18 G.I. sheet	1,009 x 835	2
2	1" x 1" x 1.5 mm square tube	988.25	4
3	1" x 1" x 1.5 mm square tube	928.25	2
4	1" x 1" x 1.5 mm square tube	793.65	4
5	1" x 1" x 1.5 mm square tube	369.825	8
6	2" x 2mm piano hinge	968	2
	TOTAL		22

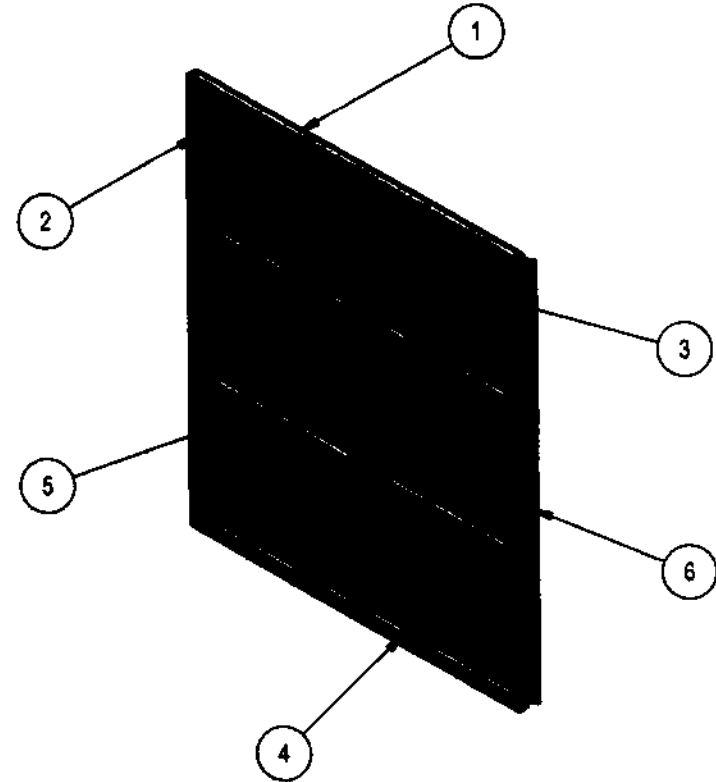

MTL DOOR FRAME

	TECHNICAL EDUCATION AND SKILLS DEVELOPMENT AUTHORITY	PROJECT TITLE: MOBILE TRAINING LABORATORY
	(Small text, likely project details)	(Small text, likely project details)

Handwritten marks and scribbles at the bottom left corner.

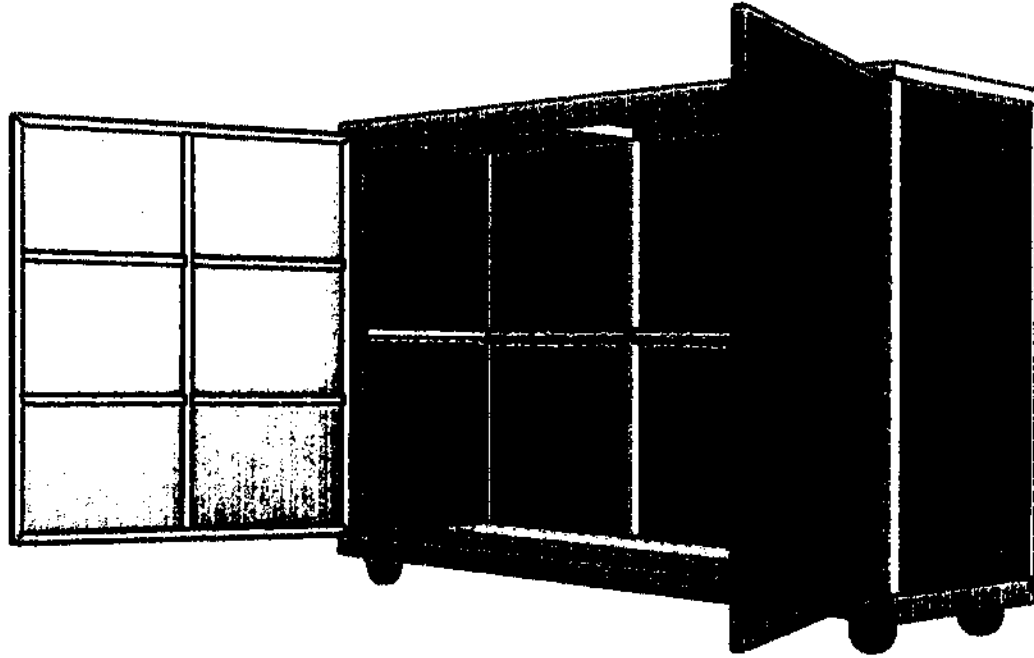

Include 2-sides metal handle
and lock with padlock for the
door (not shown in the drawing)

PRODUCED BY AN AUTODESK EDUCATIONAL PRODUCT

PRODUCED BY AN AUTODESK EDUCATIONAL PRODUCT

Handwritten signature or initials

	TECHNICAL EDUCATION AND SKILLS DEVELOPMENT AUTHORITY	PROJECT TITLE: MOBILE TRAINING LABORATORY
	<small>DRAWN BY: JWA</small>	<small>DATE: 11/11/11</small>

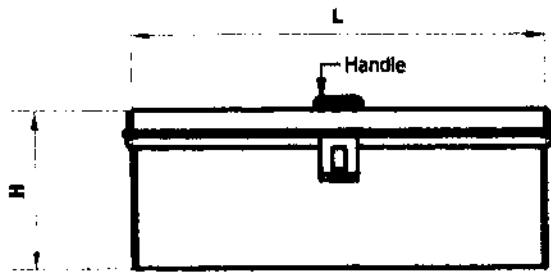

FRONT VIEW

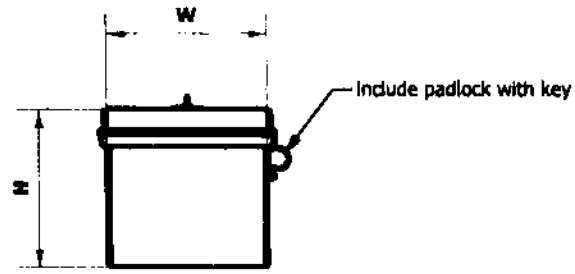

SIDE VIEW

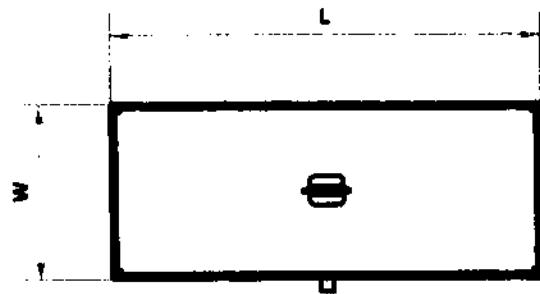

TOP VIEW

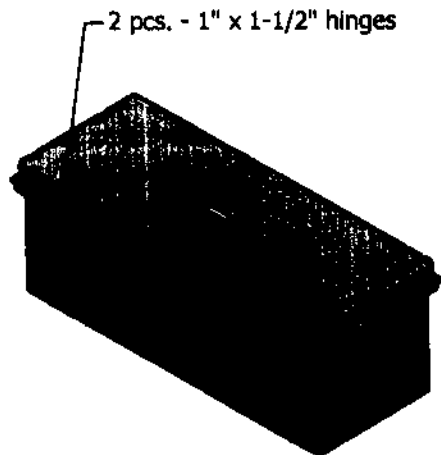

ISOMETRIC VIEW

TOOLBOX			
NO.	DIMENSION (L x	MATERIAL	NO. OF PCS. PER SET
1	18" x 7" x 7"	Small Engine Repair - G.A. #18 galvanized sheet, painted	12
3	18" x 7" x 8"	Appliance Repair -G.A. #18 galvanized sheet, painted	6
	18" x 7" x 8"	Electrical Installation and Maintenance - G.A. #18 galvanized sheet, painted	6
4	20" x 7" x 8"	Small Engine Repair - G.A. #18 galvanized sheet, painted	6
5	16" x 20" x 4-1/2"	Cookery - Plastic, white	3
6	16" x 20" x 4-1/2"	Food Processing - Plastic, white	3

PRODUCED BY AN AUTODESK EDUCATIONAL PRODUCT

PRODUCED BY AN AUTODESK EDUCATIONAL PRODUCT



TECHNICAL
EDUCATION AND
SKILLS
DEVELOPMENT
AUTHORITY

PROJECT TITLE:
COMPACT MOBILE UNIT

COMPARATIVE TECHNICAL SPECIFICATION

TESDA'S SPECIFICATIONS			BIDDER'S SPECIFICATIONS	
No.	Item	Specifications	Item/Brand/Model	Specifications
Lot 6	Food Processing NC II with Plastic Box MTL Box No. 7	Please refer to the attached drawing		

Name of Bidder: _____

Name and Signature of Authorized Representative: _____

Position/Designation: _____

Date: _____

Handwritten marks:
 2/28
 2/28
 2/28

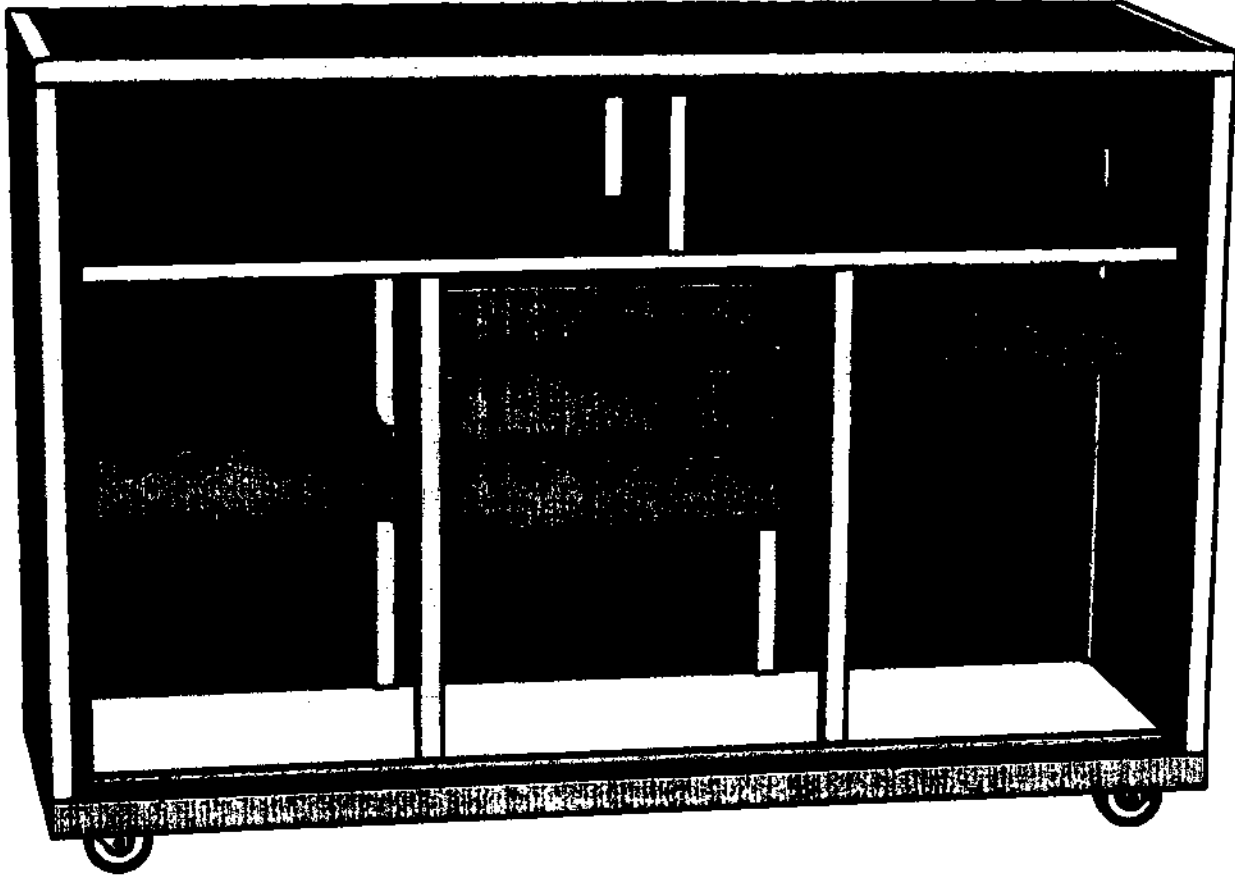

PRODUCED BY AN AUTODESK EDUCATIONAL PRODUCT

PRODUCED BY AN AUTODESK EDUCATIONAL PRODUCT

Handwritten initials and marks, possibly 'JH' and '2/24'.

MTL BOX NO. 7
(FOOD PROCESSING)
QUANTITY:
 (The door is not shown in the drawing)

	TECHNICAL EDUCATION AND SKILLS DEVELOPMENT AUTHORITY	PROJECT TITLE: MOBILE TRAINING LABORATORY
	<small>DRAWN BY: JPA Scale: 1:10 Sheet No.:</small>	

PRODUCED BY AN AUTODESK EDUCATIONAL PRODUCT

PRODUCED BY AN AUTODESK EDUCATIONAL PRODUCT

MTL BOX 7 FRAME			
NO.	MATERIAL	LENGTH, mm	Qty.
1	2" x 2" x 3/16" angle bar	1,800.00	2
2	2" x 2" x 3/16" angle bar	500.00	2
3	1 1/4" x 1 1/4" x 2 mm square tube	493.65	2
4	1 1/4" x 1 1/4" x 2 mm square tube	968.25	4
5	1 1/4" x 1 1/4" x 2 mm square tube	1,600.00	2
6	1 1/4" x 1 1/4" x 2 mm square tube	500.00	2
7	1 1/4" x 1 1/4" x 2 mm square tube	436.50	2
8	1 1/4" x 1 1/4" x 2 mm square tube	1,536.50	1
9	1 1/4" x 1 1/4" x 2 mm square tube	688.25	2
10	1 1/4" x 1 1/4" x 2 mm square tube	695.00	2
11	1 1/4" x 1 1/4" x 2 mm square tube	248.25	1
12	1" x 1" x 1.5 mm square tube	1,536.50	1
13	1" x 1" x 1.5 mm square tube	968.25	2
14	1" x 1" x 1.5 mm square tube	393.25	2
15	1" x 1" x 1.5 mm square tube	392.04	2
16	1" x 1" x 1.5 mm square tube	43.25	1
17	1" x 1" x 1.5 mm square tube	253.79	1
18	Gauge #18 GI sheet, 2" x 2" @ 90 degrees bend	431.70	12
TOTAL			43

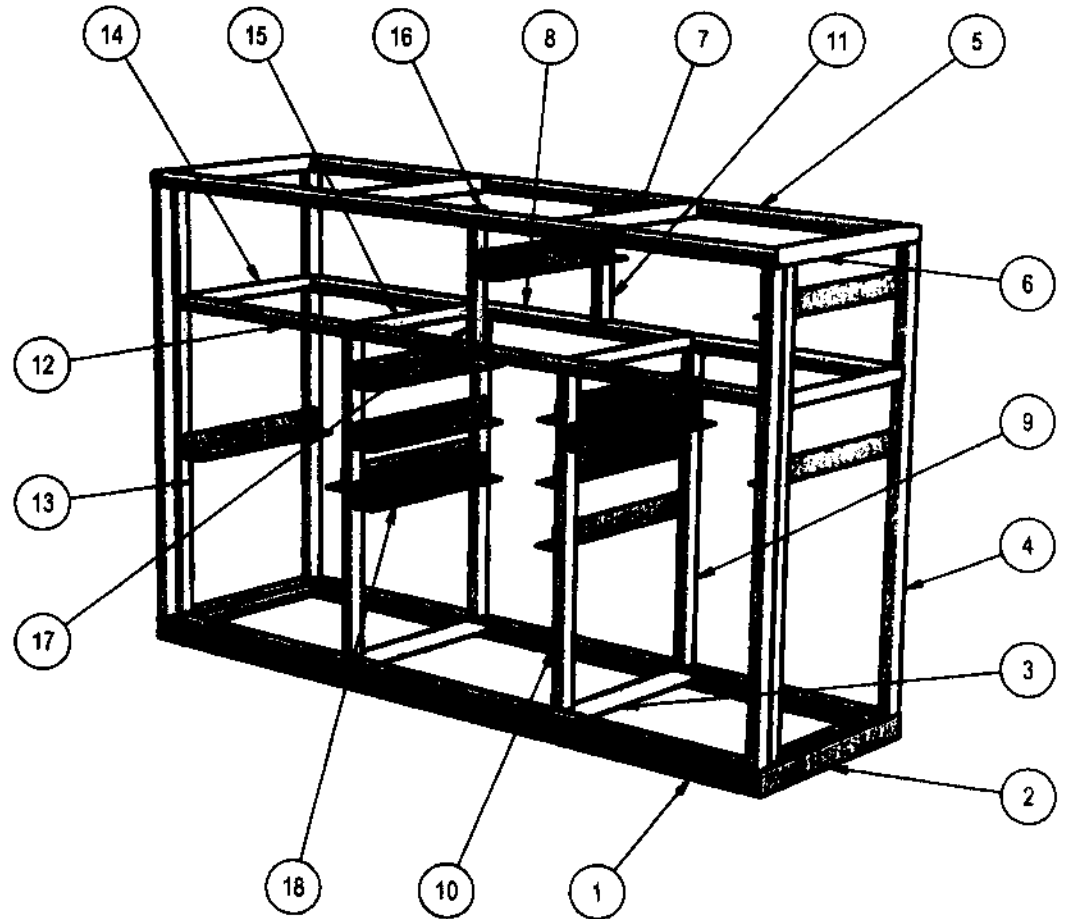

**MTL BOX NO. 7 FRAME
(FOOD PROCESSING)**
(The door is not shown in the drawing)



TECHNICAL
EDUCATION AND
SKILLS
DEVELOPMENT
AUTHORITY

PROJECT TITLE:
**MOBILE TRAINING
LABORATORY**

Handwritten notes:
22/08/2018
J.S.B.

MTL BOX NO. 7

- ◆ All materials must be painted with anti-corrosive primer
- ◆ □ tube and ∟ bar are coated with light gray epoxy finish paint

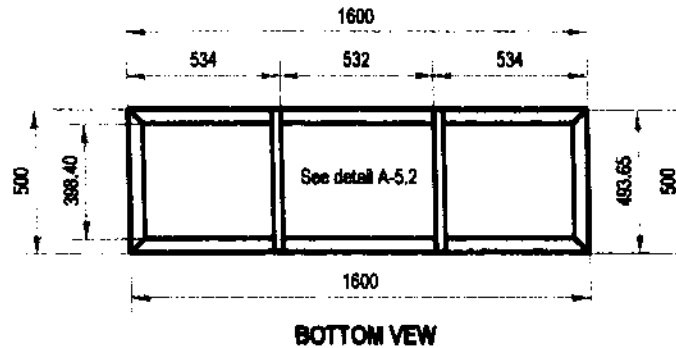
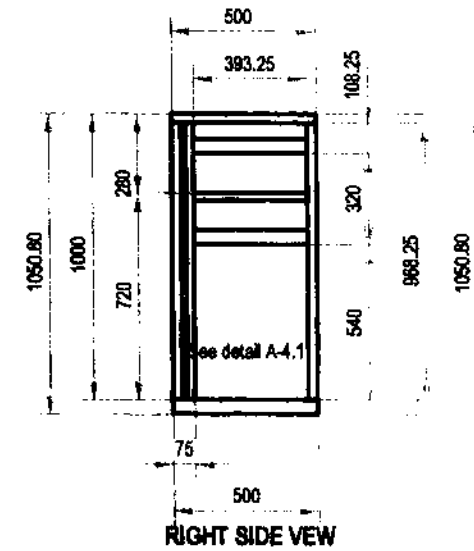
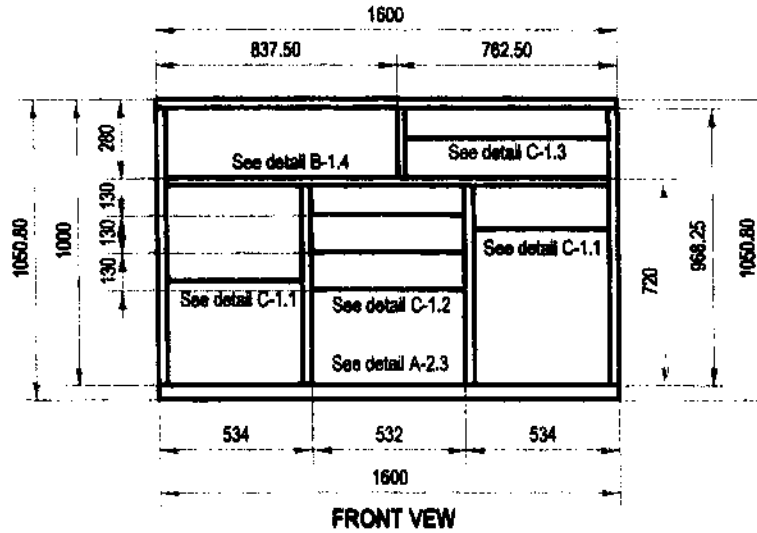
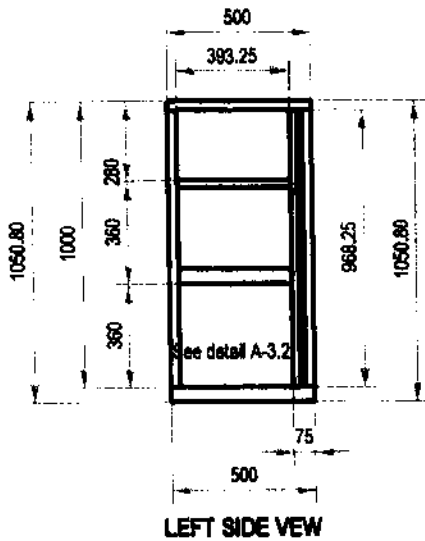
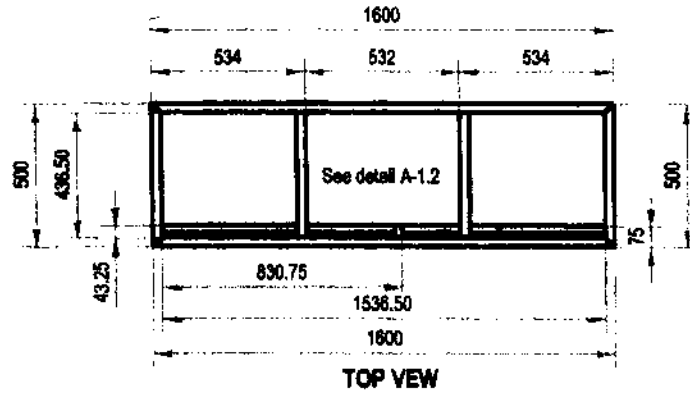

MTL BOX NO. 7 FRAME
(FOOD PROCESSING)
 (The door is not shown in the drawing)



TECHNICAL
 EDUCATION AND
 SKILLS
 DEVELOPMENT
 AUTHORITY

PROJECT TITLE:
**MOBILE TRAINING
 LABORATORY**

DRAWN BY: JPA Scale: 1:25 Sheet No: 17

PRODUCED BY AN AUTODESK EDUCATIONAL PRODUCT

PRODUCED BY AN AUTODESK EDUCATIONAL PRODUCT

DETAIL A-1.1:

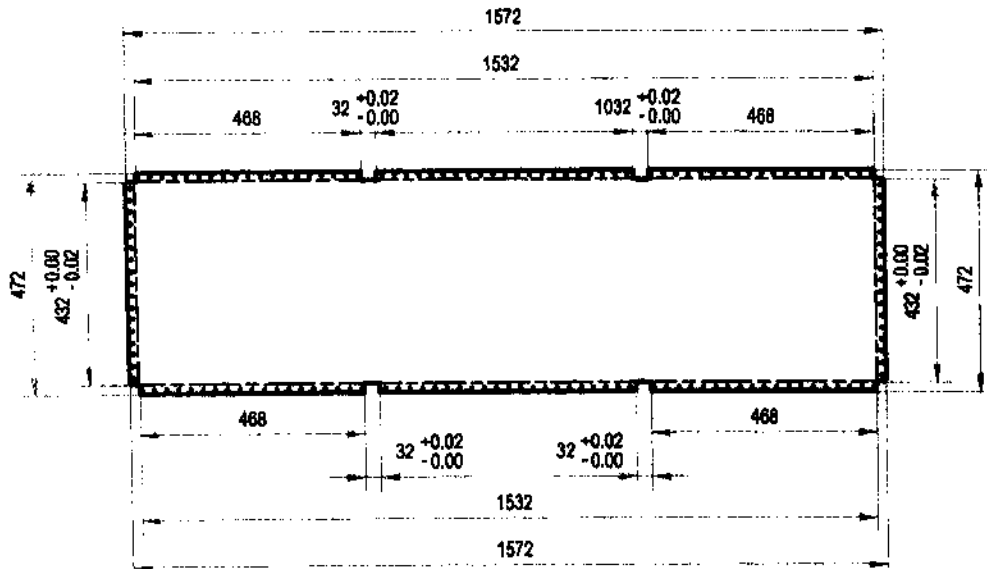

QUANTITY: 5

DETAIL A-1.2:

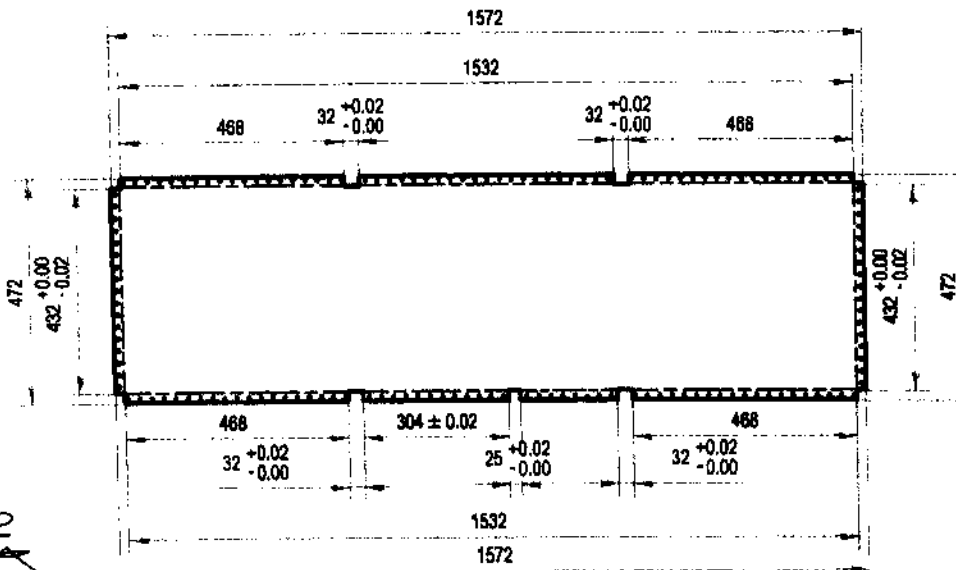

QUANTITY: 2

FLAT PATTERN: GALVANIZED SHEET GAUGE #18, PAINTED

DETAIL A-1.3:

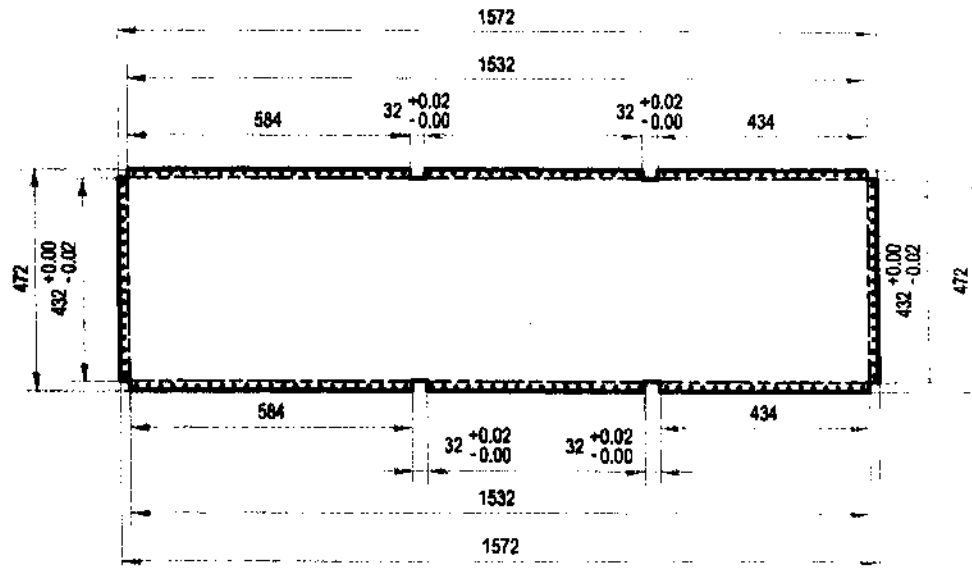

QUANTITY: 1

DETAIL A-1.4:

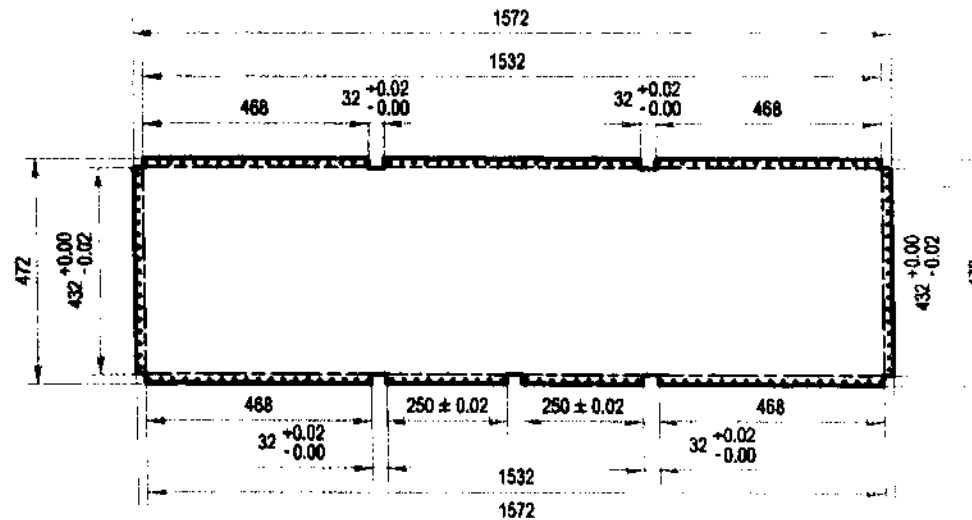

QUANTITY: 2

Use 3/16" blind rivet spaced @ 1" O.C.



TECHNICAL EDUCATION AND SKILLS DEVELOPMENT AUTHORITY

PROJECT TITLE: MOBILE TRAINING LABORATORY

PRODUCED BY AN AUTODESK EDUCATIONAL PRODUCT

PRODUCED BY AN AUTODESK EDUCATIONAL PRODUCT

DETAIL A-2.1:

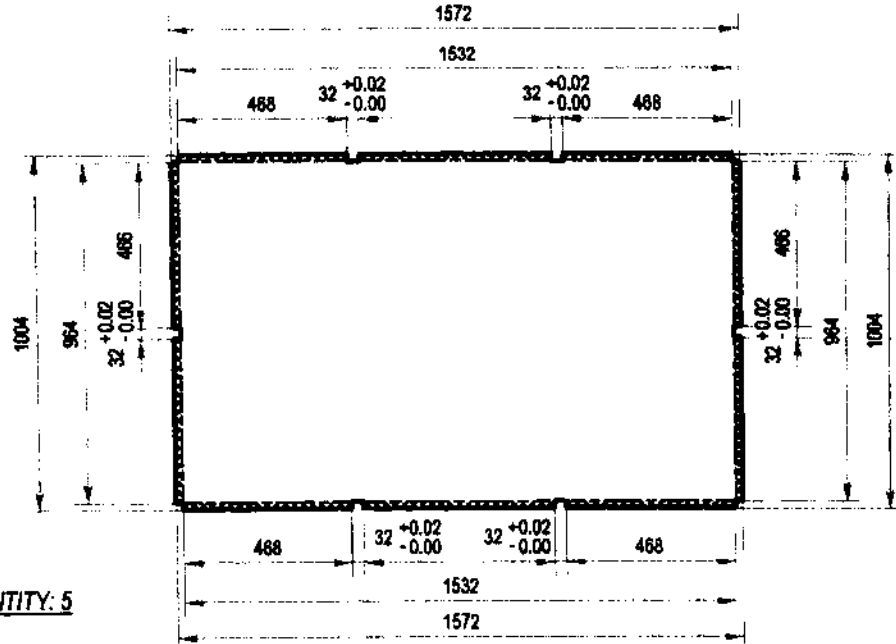

QUANTITY: 5

DETAIL A-2.2:

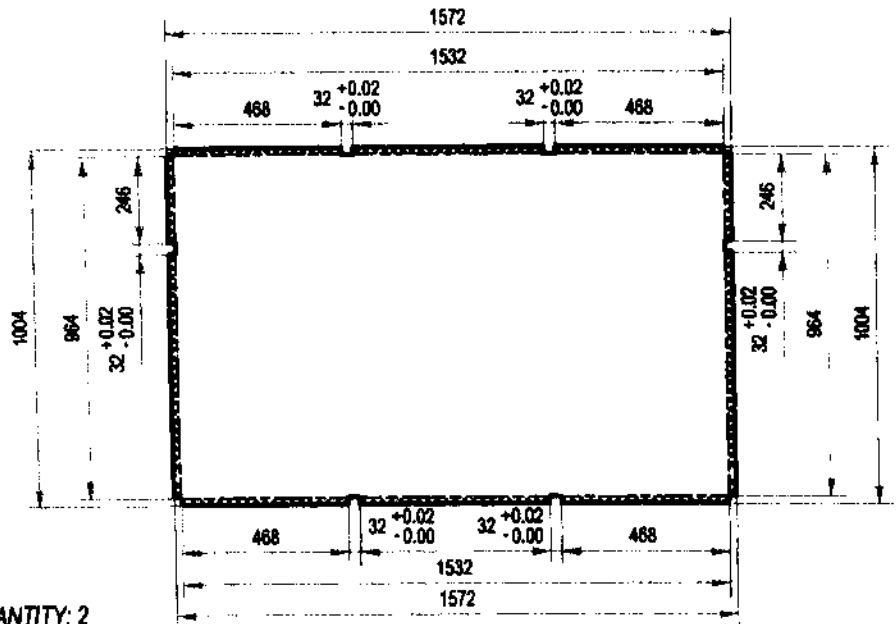

QUANTITY: 2

FLAT PATTERN: GALVANIZED SHEET GAUGE #18, PAINTED

DETAIL A-2.3:

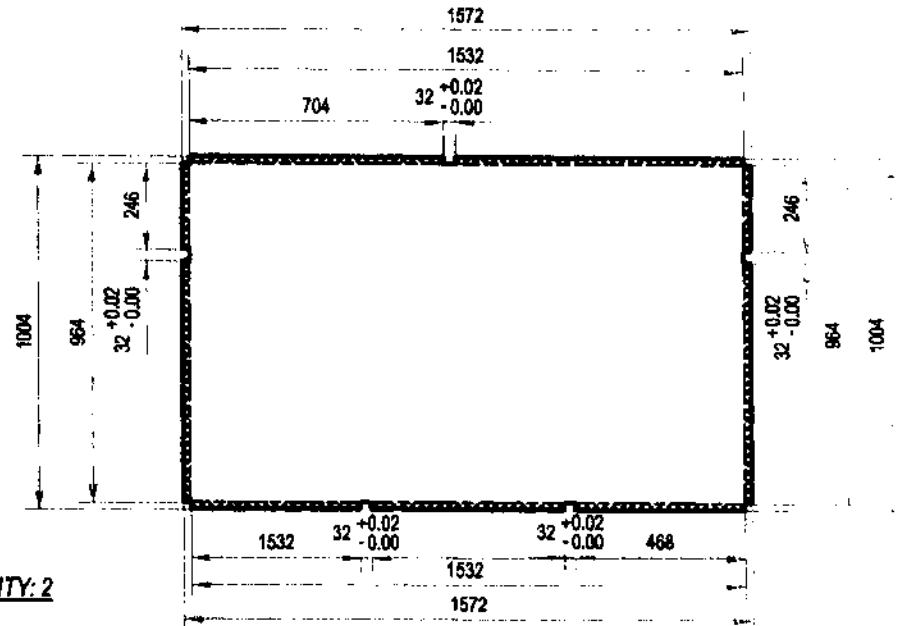

QUANTITY: 2

DETAIL A-2.4:

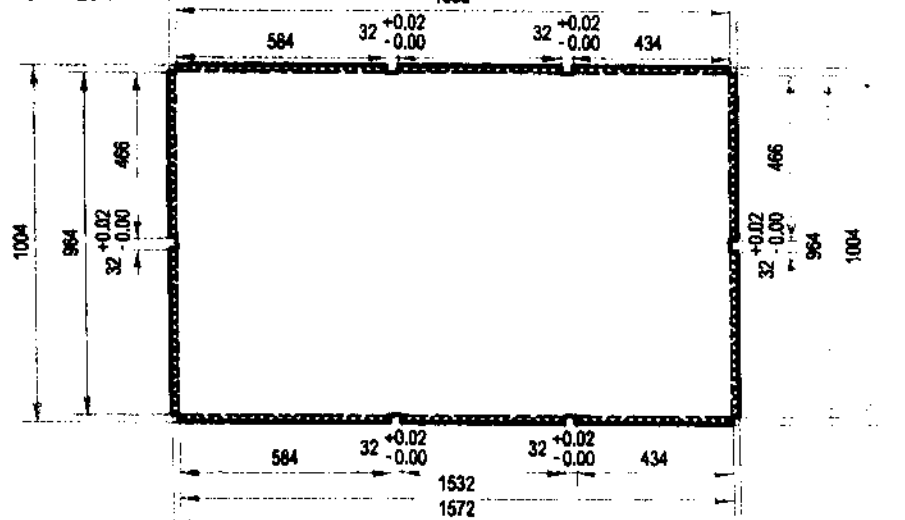

QUANTITY: 1

Use 3/6" blind rivet spaced @ 1" O.C.



TECHNICAL
EDUCATION AND
SKILLS
DEVELOPMENT
AUTHORITY

PROJECT TITLE:
**MOBILE TRAINING
LABORATORY**

DRAWN BY: JPA SCALE: 1:20 SHEET NO.: 1 /

PRODUCED BY AN AUTODESK EDUCATIONAL PRODUCT

PRODUCED BY AN AUTODESK EDUCATIONAL PRODUCT

DETAIL A-3.1:

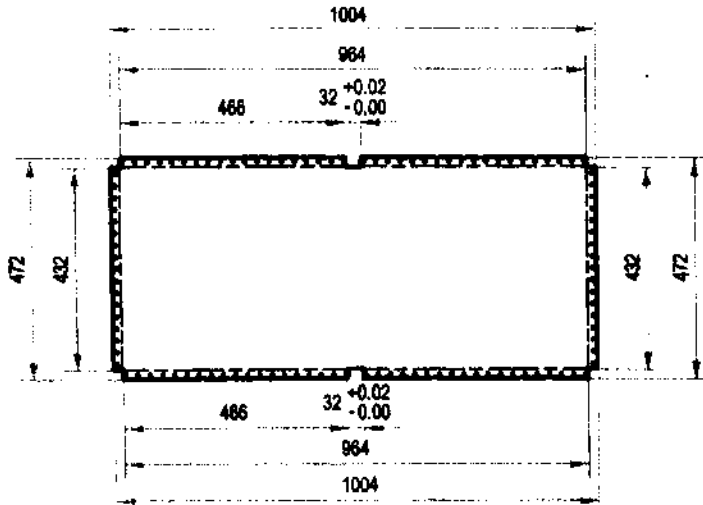

QUANTITY: 5

DETAIL A-3.3:

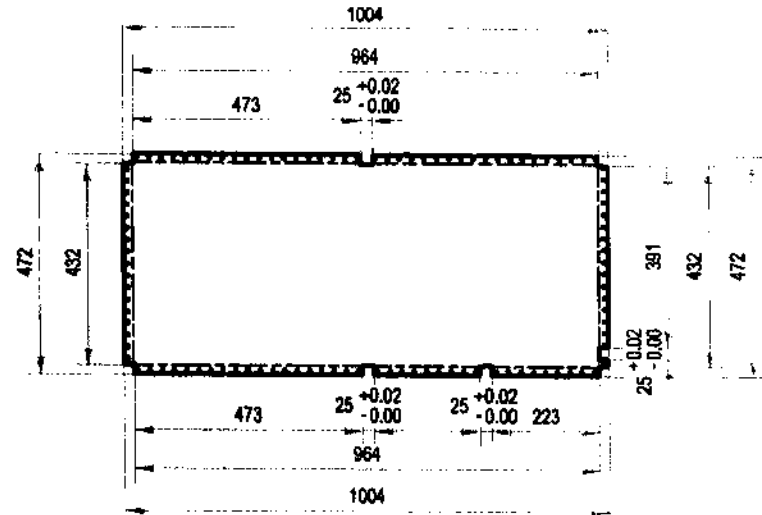

QUANTITY: 1

DETAIL A-3.2:

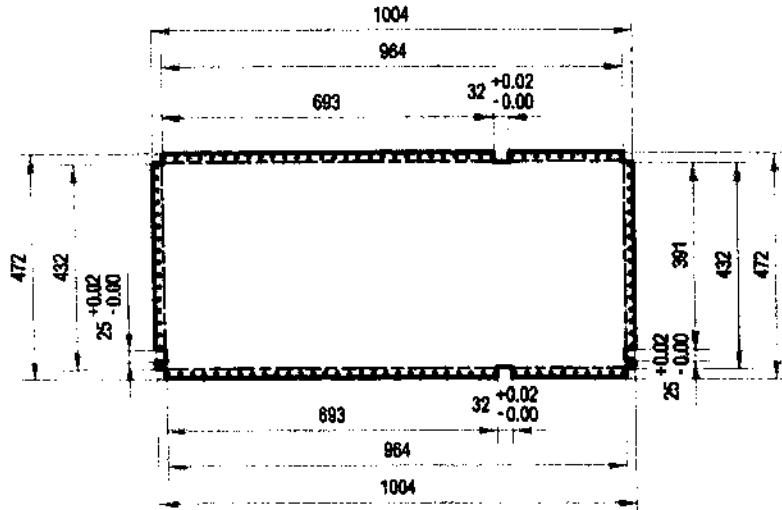

QUANTITY: 4

DETAIL A-3.4:

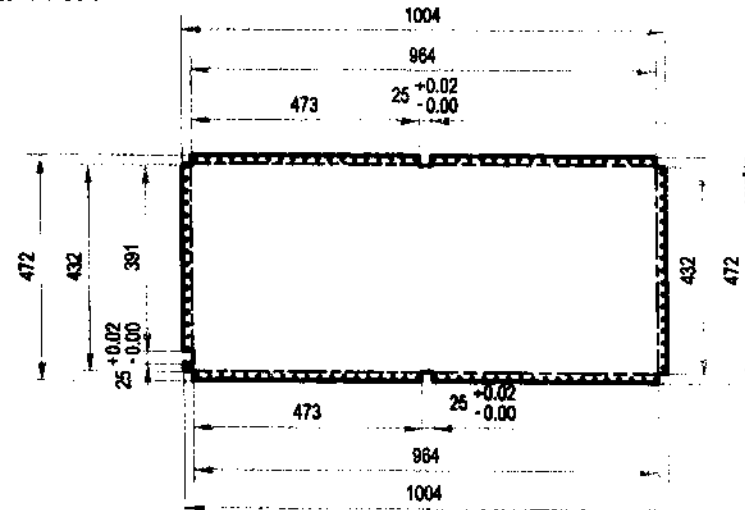

QUANTITY: 2

FLAT PATTERN: GALVANIZED SHEET GAUGE #18, PAINTED

Use 3/16" blind rivet spaced @ 1" O.C.



TECHNICAL
EDUCATION AND
SKILLS
DEVELOPMENT
AUTHORITY

PROJECT TITLE:
**MOBILE TRAINING
LABORATORY**

DRAWN BY: JPA

Scale: 1:15

Sheet No.
1/

PRODUCED BY AN AUTODESK EDUCATIONAL PRODUCT

PRODUCED BY AN AUTODESK EDUCATIONAL PRODUCT

DETAIL A-4.1:

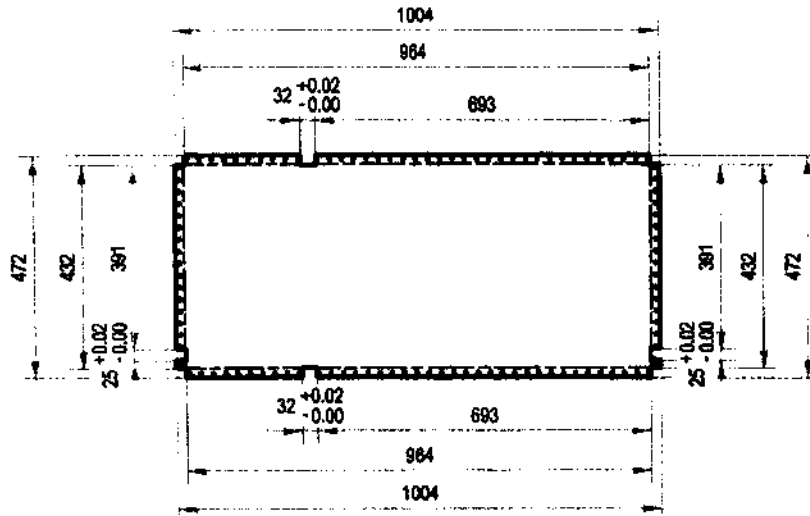

QUANTITY: 4

DETAIL A-4.2:

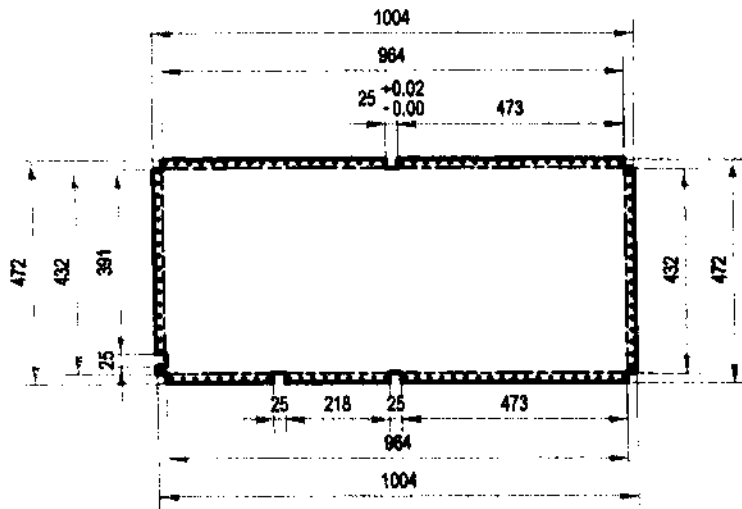

QUANTITY: 2

DETAIL A-4.3:

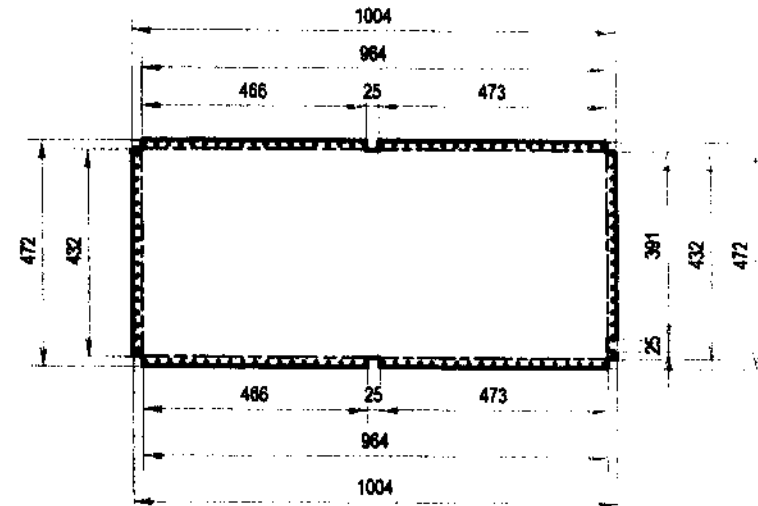

QUANTITY: 2

FLAT PATTERN: GALVANIZED SHEET GAUGE #18, PAINTED

Use 3/16" blind rivet spaced @ 1" O.C.



TECHNICAL EDUCATION AND SKILLS DEVELOPMENT AUTHORITY

PROJECT TITLE: MOBILE TRAINING LABORATORY

Drawn By: JPA Scale: 1:1.5 Sheet No:

PRODUCED BY AN AUTODESK EDUCATIONAL PRODUCT

PRODUCED BY AN AUTODESK EDUCATIONAL PRODUCT

DETAIL A-5.1:

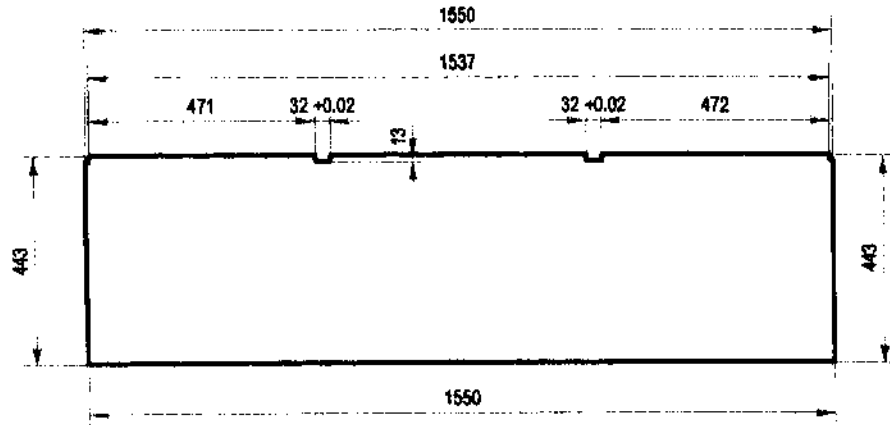

QUANTITY: 1

DETAIL A-5.3:

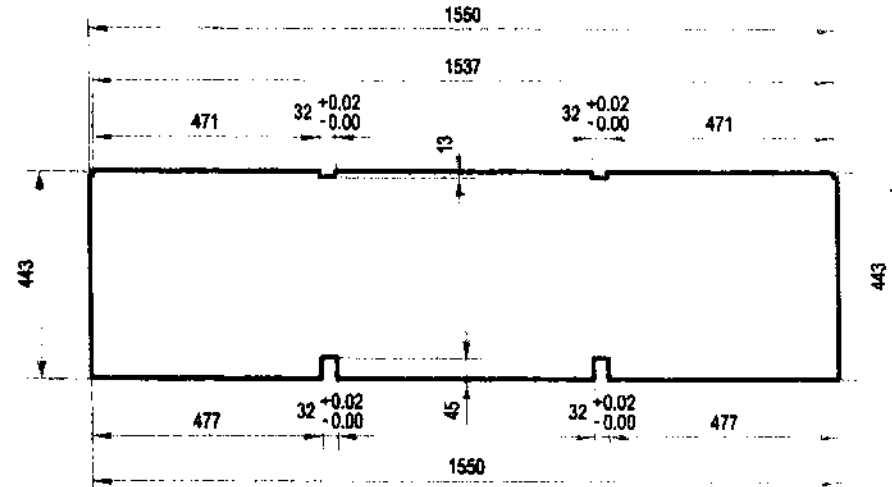

QUANTITY: 2

DETAIL A-5.2:

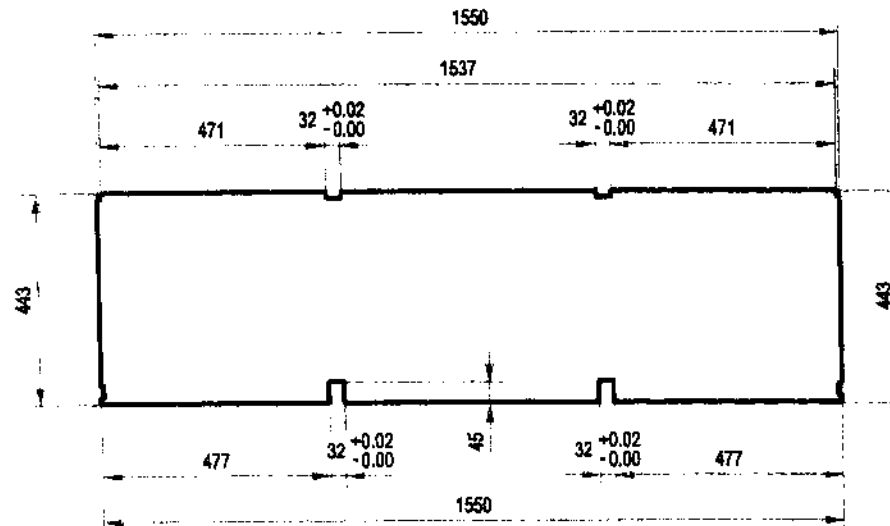

QUANTITY: 6

DETAIL A-5.4:

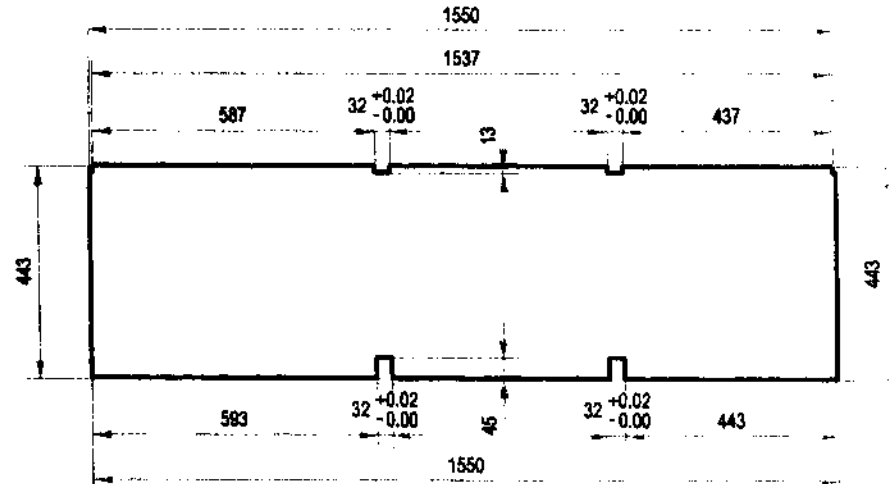

QUANTITY: 1

GALVANIZED SHEET GAUGE #18, PAINTED



TECHNICAL
EDUCATION AND
SKILLS
DEVELOPMENT
AUTHORITY

PROJECT TITLE:
**MOBILE TRAINING
LABORATORY**

DRAWN BY: JPA

Scale: 1:15

Sheet No.
1 /

PRODUCED BY AN AUTODESK EDUCATIONAL PRODUCT

PRODUCED BY AN AUTODESK EDUCATIONAL PRODUCT

DETAIL B-1.1:

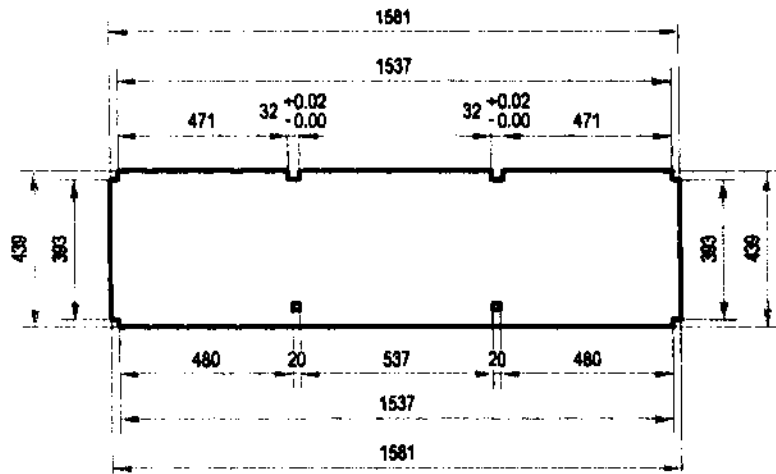

QUANTITY: 2

DETAIL B-1.3:

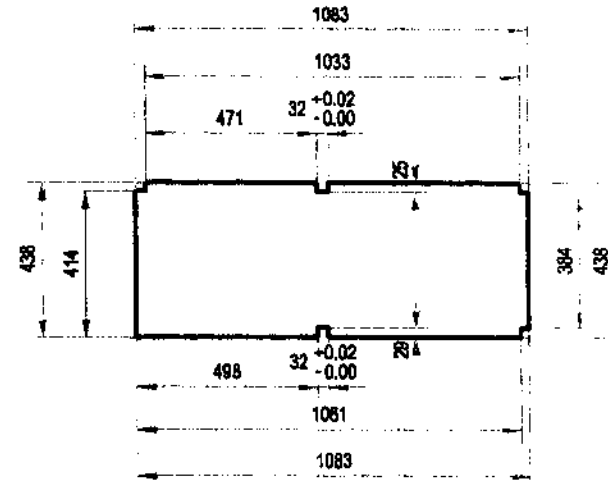

QUANTITY: 1

DETAIL B-1.2:

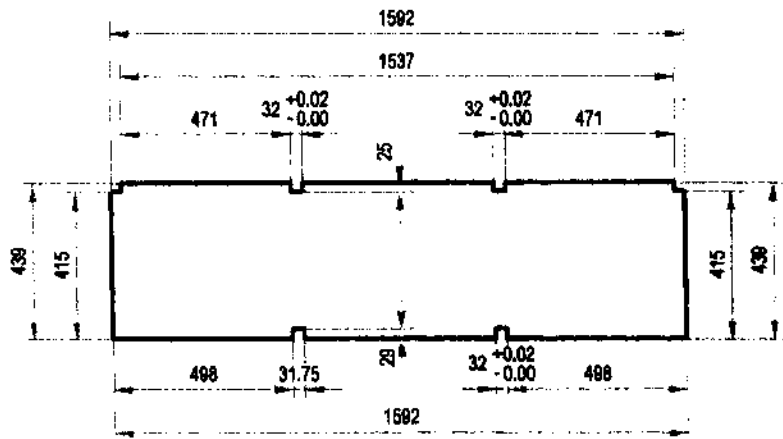

QUANTITY: 1

DETAIL B-1.4:

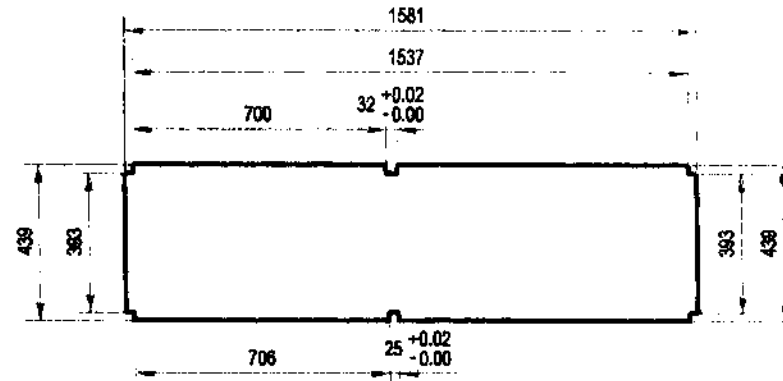

QUANTITY: 2

GALVANIZED SHEET GAUGE #18, PAINTED



TECHNICAL
EDUCATION AND
SKILLS
DEVELOPMENT
AUTHORITY

PROJECT TITLE:
**MOBILE TRAINING
LABORATORY**

DRAWN BY: JFA

Scale: 1:20

Sheet No.: 1/

PRODUCED BY AN AUTODESK EDUCATIONAL PRODUCT

PRODUCED BY AN AUTODESK EDUCATIONAL PRODUCT

DETAIL C-1.1:

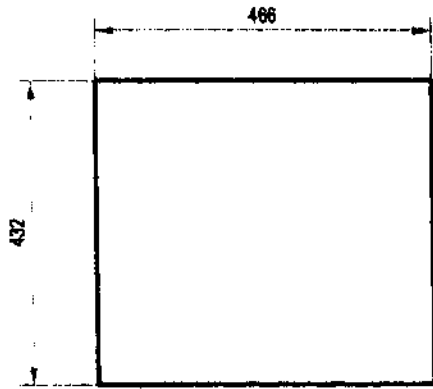

QUANTITY: 15

DETAIL C-1.3:

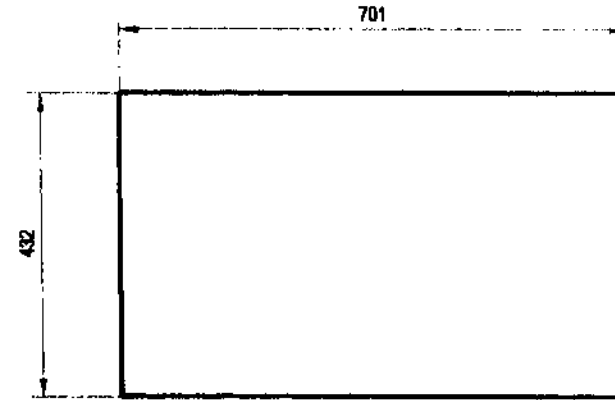

QUANTITY: 2

DETAIL C-1.2:

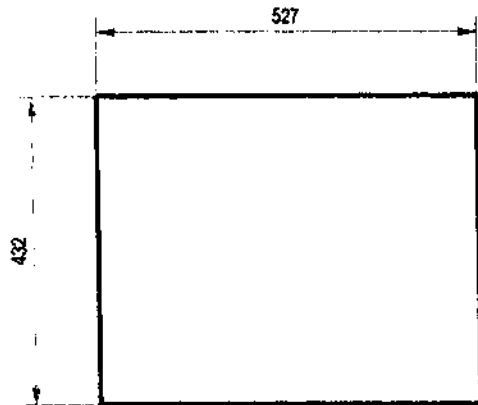

QUANTITY: 9

DETAIL D-1.1:

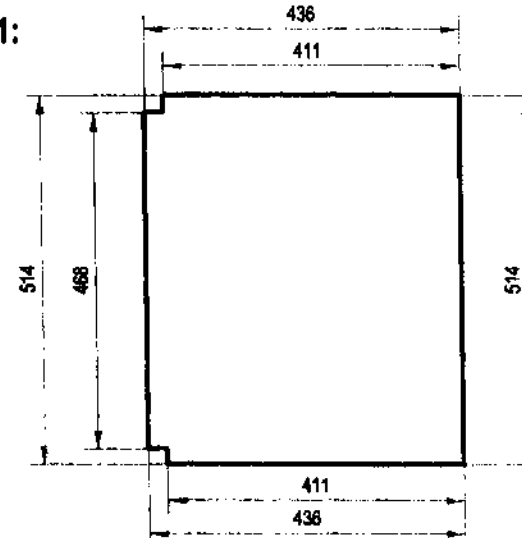

QUANTITY: 1

GALVANIZED SHEET GAUGE #18, PAINTED



TECHNICAL
EDUCATION AND
SKILLS
DEVELOPMENT
AUTHORITY

PROJECT TITLE:
**MOBILE TRAINING
LABORATORY**

DRAWN BY: JPA Scale: 1:10

Sheet No.:
1/

PRODUCED BY AN AUTODESK EDUCATIONAL PRODUCT

PRODUCED BY AN AUTODESK EDUCATIONAL PRODUCT

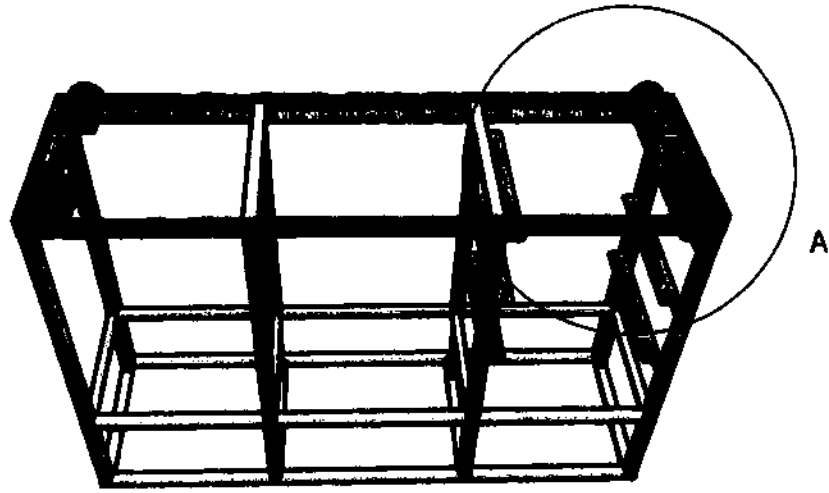

A (1 : 10)

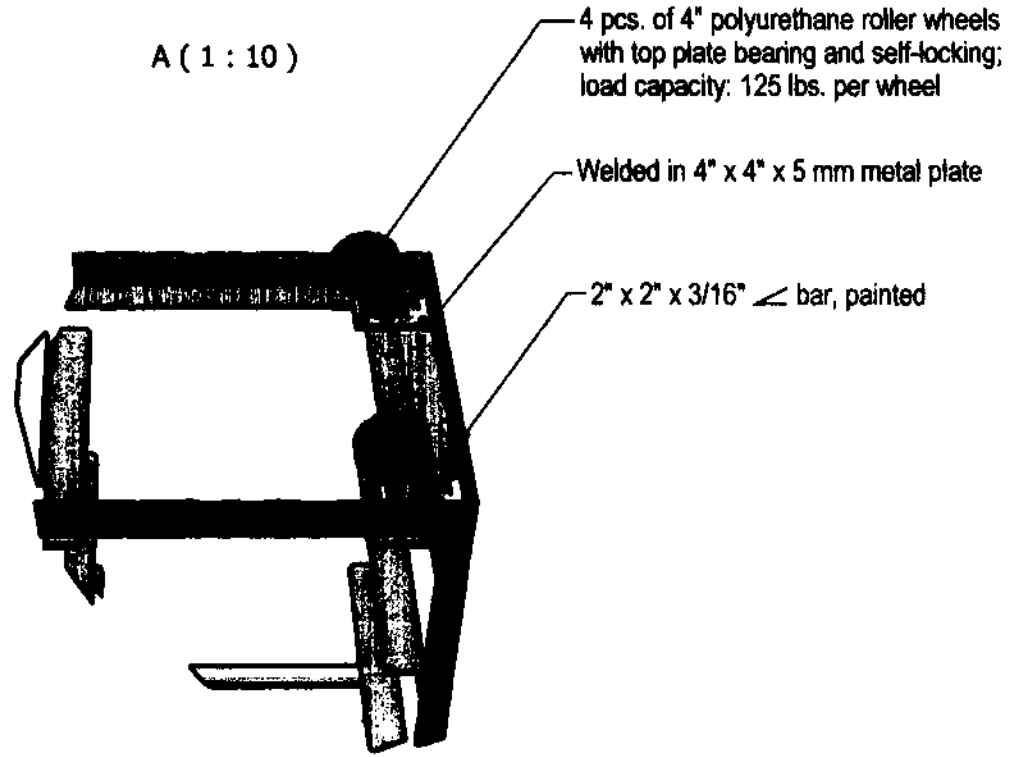

Handwritten signature and initials



TECHNICAL
EDUCATION AND
SKILLS
DEVELOPMENT
AUTHORITY

PROJECT TITLE:
**MOBILE TRAINING
LABORATORY**

Drawer: 06 | Scale: 1:20 | Sheet No.

DETAIL F: RUBBER DOOR SEAL

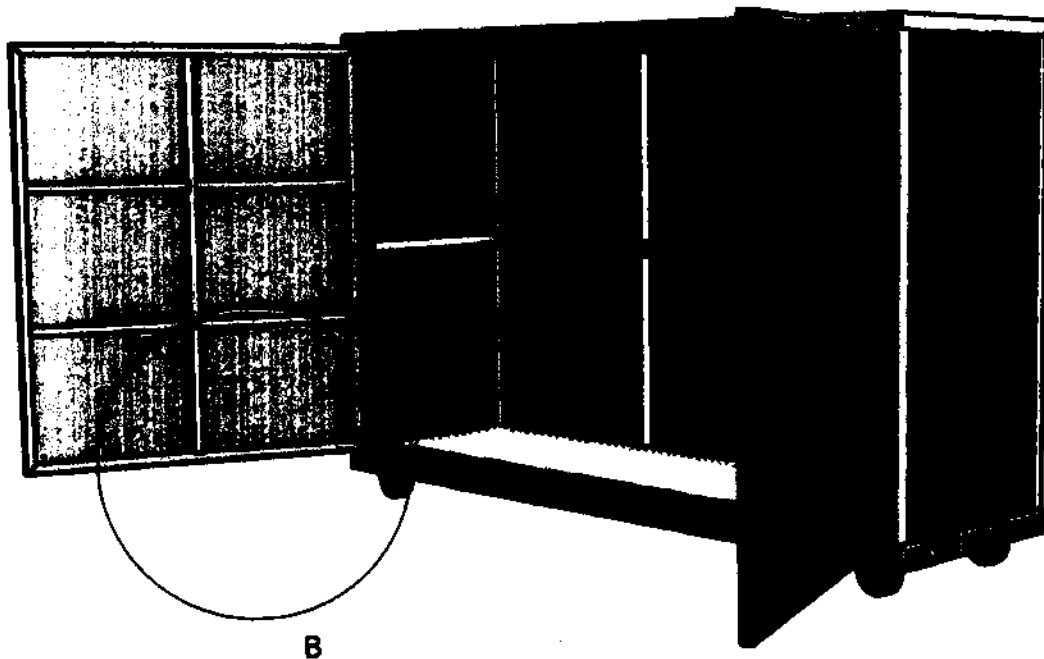

B (1:10)

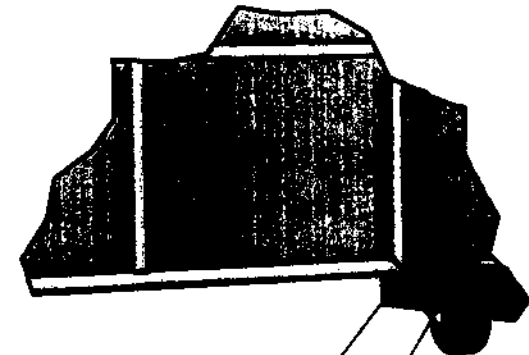

3/4" Door rubber seal, black

1" x 3/16" flat bar

PRODUCED BY AN AUTODESK EDUCATIONAL PRODUCT

PRODUCED BY AN AUTODESK EDUCATIONAL PRODUCT

9/27/00
MAG
1/28
AS

	TECHNICAL EDUCATION AND SKILLS DEVELOPMENT AUTHORITY	PROJECT TITLE: MOBILE TRAINING LABORATORY

MTL BOX COVER FRAME, SIDEWAY SWING

NO.	MATERIAL	LENGTH, mm	Qty.
1	Gauge #18 G.I. sheet	1,009 x 835	2
2	1" x 1" x 1.5 mm square tube	968.25	4
3	1" x 1" x 1.5 mm square tube	928.25	2
4	1" x 1" x 1.5 mm square tube	793.65	4
5	1" x 1" x 1.5 mm square tube	369.825	8
6	2" x 2mm piano hinge	968	2
TOTAL			22

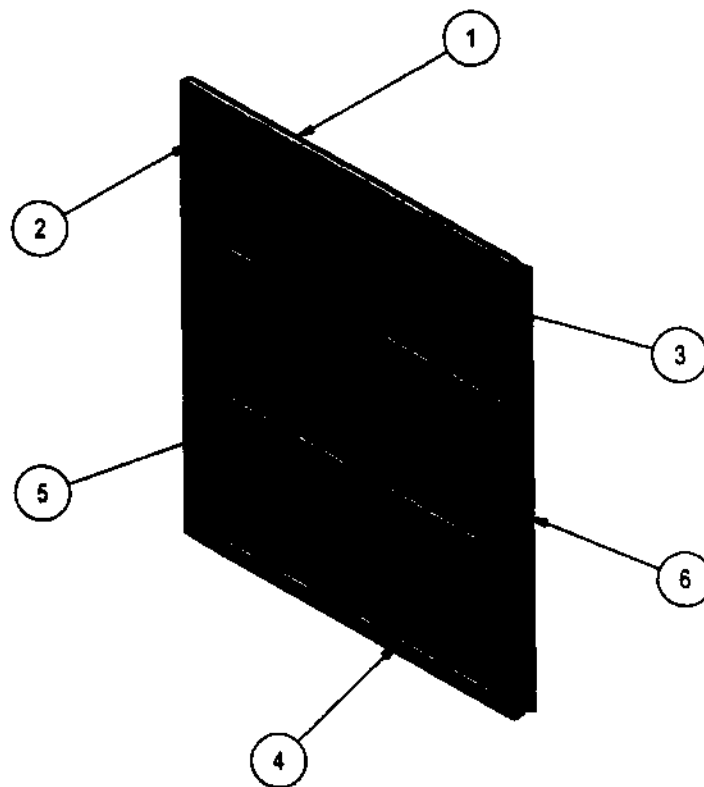

MTL DOOR FRAME



TECHNICAL
EDUCATION AND
SKILLS
DEVELOPMENT
AUTHORITY

PROJECT TITLE:
**MOBILE TRAINING
LABORATORY**

Sheet No.:

PRODUCED BY AN AUTODESK EDUCATIONAL PRODUCT

PRODUCED BY AN AUTODESK EDUCATIONAL PRODUCT

Handwritten notes:
400
9000
8/16

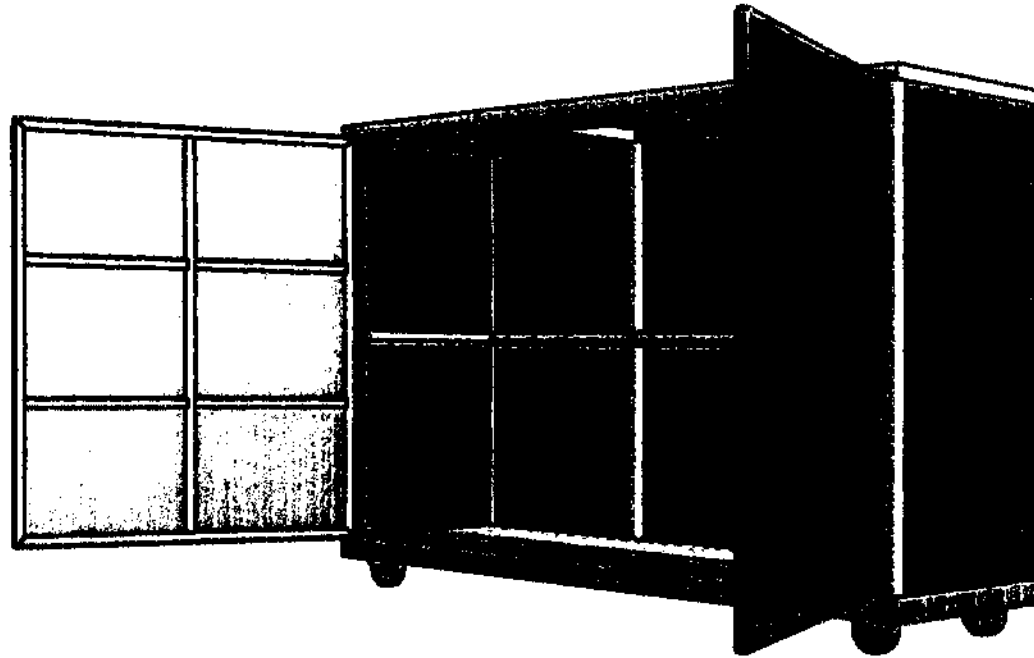

Include 2-sides metal handle
and lock with padlock for the
door (not shown in the drawing)

PRODUCED BY AN AUTODESK EDUCATIONAL PRODUCT

PRODUCED BY AN AUTODESK EDUCATIONAL PRODUCT

Handwritten initials and a signature.

 <p>TECHNICAL EDUCATION AND SKILLS DEVELOPMENT AUTHORITY</p>	<p>PROJECT TITLE: MOBILE TRAINING LABORATORY</p>
---	---

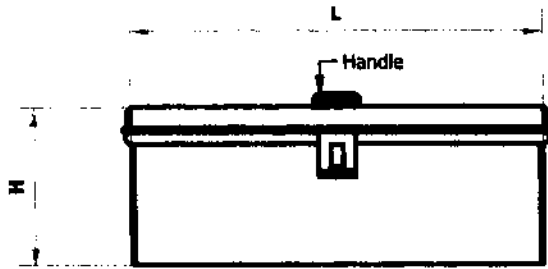

FRONT VIEW

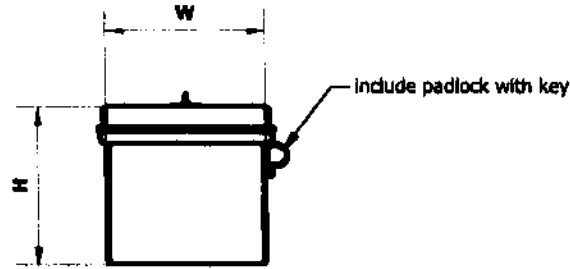

SIDE VIEW

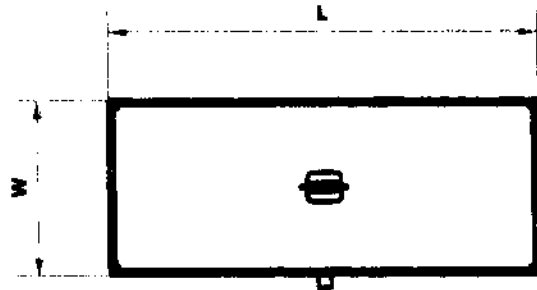

TOP VIEW

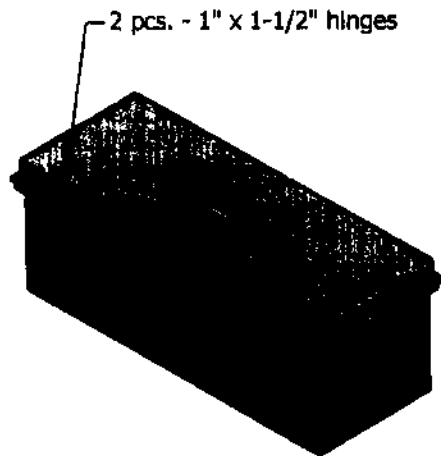

ISOMETRIC VIEW

TOOLBOX			
NO.	DIMENSION (L x	MATERIAL	NO. OF PCS. PER SET
1	18" x 7" x 7"	Small Engine Repair - G.A. #18 galvanized sheet, painted	12
3	18" x 7" x 8"	Appliance Repair -G.A. #18 galvanized sheet, painted	6
	18" x 7" x 8"	Electrical Installation and Maintenance - G.A. #18 galvanized sheet, painted	6
4	20" x 7" x 8"	Small Engine Repair - G.A. #18 galvanized sheet, painted	6
5	16" x 20" x 4-1/2"	Cookery - Plastic, white	3
6	16" x 20" x 4-1/2"	Food Processing - Plastic, white	3

PRODUCED BY AN AUTODESK EDUCATIONAL PRODUCT

PRODUCED BY AN AUTODESK EDUCATIONAL PRODUCT

02/21/11 9:21 AM

 <p>TECHNICAL EDUCATION AND SKILLS DEVELOPMENT AUTHORITY</p>	PROJECT TITLE:
	COMPACT MOBILE UNIT

COMPARATIVE TECHNICAL SPECIFICATION

TESDA'S SPECIFICATIONS			BIDDER'S SPECIFICATIONS	
No.	Item	Specifications	Item/Brand/Model	Specifications
Lot 7	Plumbing NC II MTL Box No. 8	Please refer to the attached drawing		

Name of Bidder: _____

Name and Signature of Authorized Representative: _____

Position/Designation: _____

Date: _____

*per
of
it*

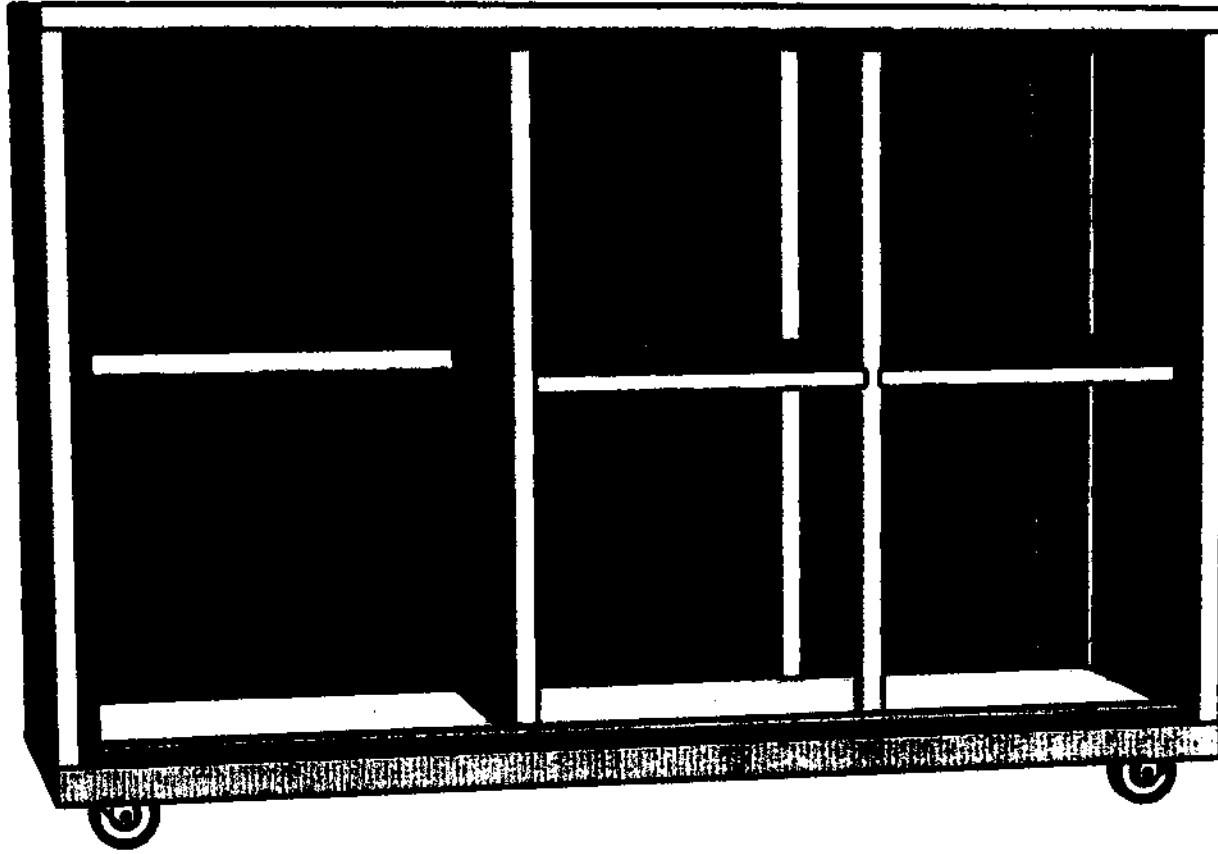

Handwritten initials and date: JH 9/80

MTL BOX NO. 8
(PLUMBING)
QUANTITY:
(The door is not shown in the drawing)

	TECHNICAL EDUCATION AND SKILLS DEVELOPMENT AUTHORITY	PROJECT TITLE: MOBILE TRAINING LABORATORY
	<small>Drawn by: JH</small>	<small>Scale: 1:10</small>

MTL BOX 8 FRAME			
NO.	MATERIAL	LENGTH, mm	Qty.
1	2" x 2" x 3/16" angle bar	1,800.00	2
2	2" x 2" x 3/16" angle bar	500.00	2
3	1 1/4" x 1 1/4" x 2 mm square tube	493.65	2
4	1 1/4" x 1 1/4" x 2 mm square tube	968.25	6
5	1 1/4" x 1 1/4" x 2 mm square tube	1,600.00	2
6	1 1/4" x 1 1/4" x 2 mm square tube	500.00	2
7	1 1/4" x 1 1/4" x 2 mm square tube	436.50	2
8	1 1/4" x 1 1/4" x 2 mm square tube	1,473.00	1
9	1 1/4" x 1 1/4" x 2 mm square tube	967.04	2
10	1" x 1" x 1.5 mm square tube	436.5	2
11	1" x 1" x 1.5 mm square tube	385.29	2
13	1" x 1" x 1.5 mm square tube	892.04	1
TOTAL			26

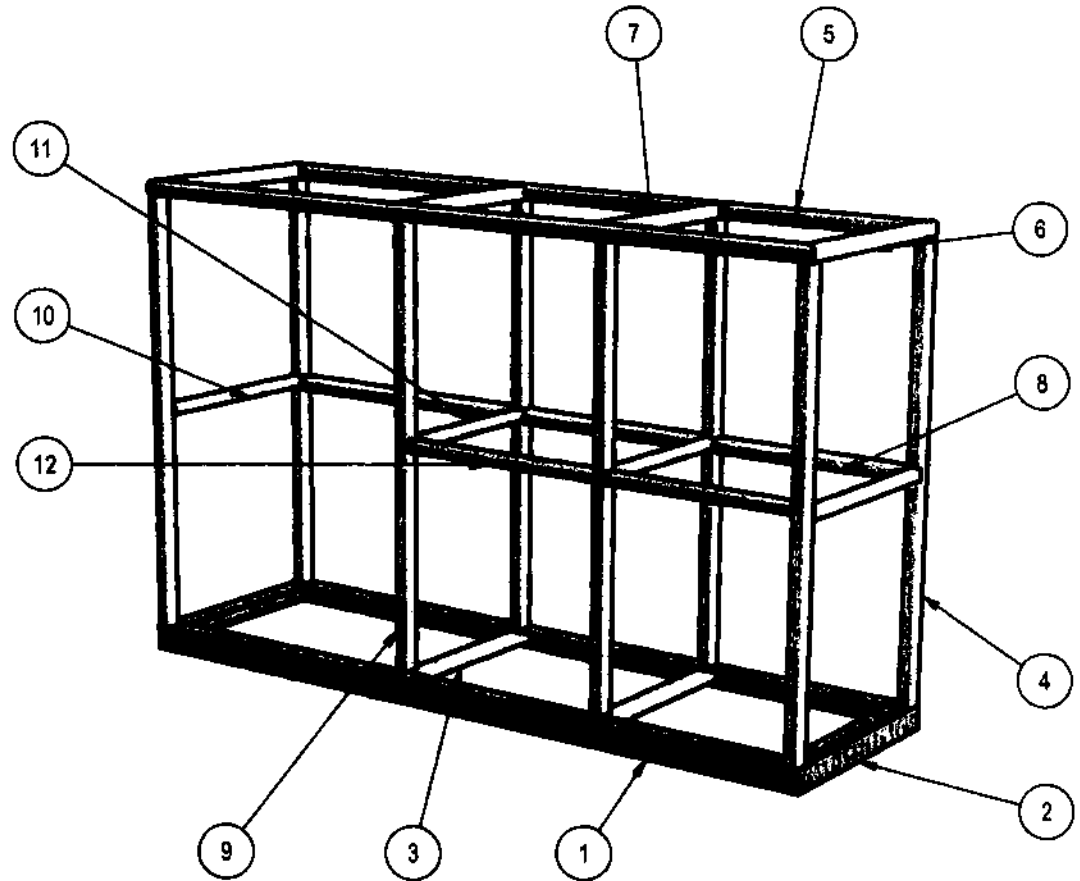

**MTL BOX NO. 8 FRAME
(PLUMBING)**
(The door is not shown in the drawing)

	TECHNICAL EDUCATION AND SKILLS DEVELOPMENT AUTHORITY	PROJECT TITLE:
		MOBILE TRAINING LABORATORY

g-d
g-d
g-d

MTL BOX NO. 8

- ◆ All materials must be painted with anti-corrosive primer
- ◆ □ tube and ∟ bar are coated with light gray epoxy finish paint

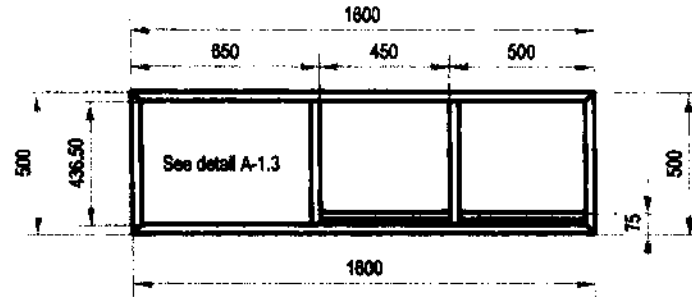

TOP VIEW

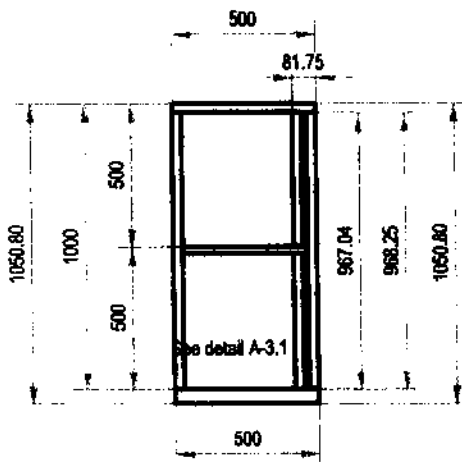

LEFT SIDE VIEW

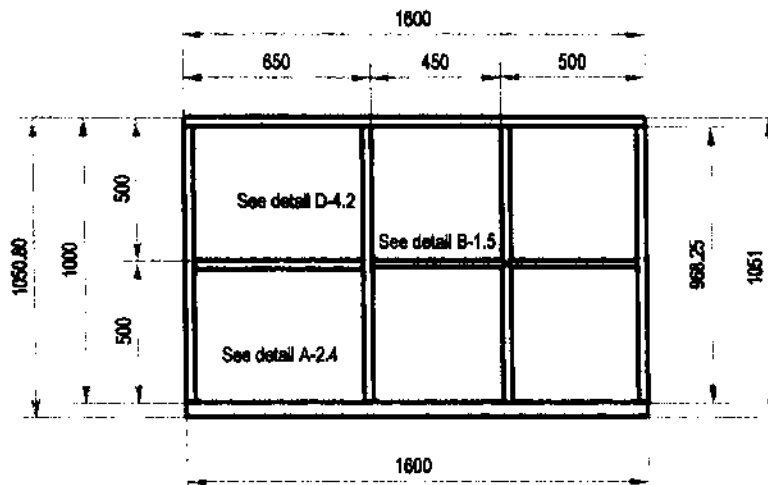

FRONT VIEW

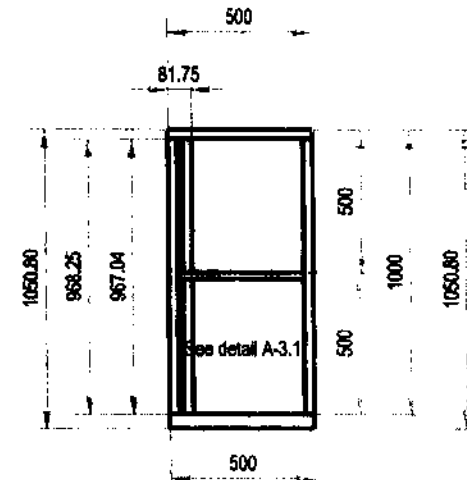

RIGHT SIDE VIEW

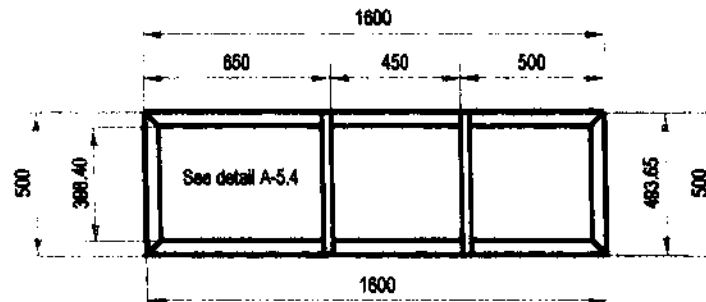

BOTTOM VIEW

**MTL BOX NO. 8 FRAME
(PLUMBING)**

(The door is not shown in the drawing)



TECHNICAL
EDUCATION AND
SKILLS
DEVELOPMENT
AUTHORITY

PROJECT TITLE:
**MOBILE TRAINING
LABORATORY**

DRAWN BY: JPA Scale: 1:25 Sheet No. 1 /

DETAIL A-1.1:

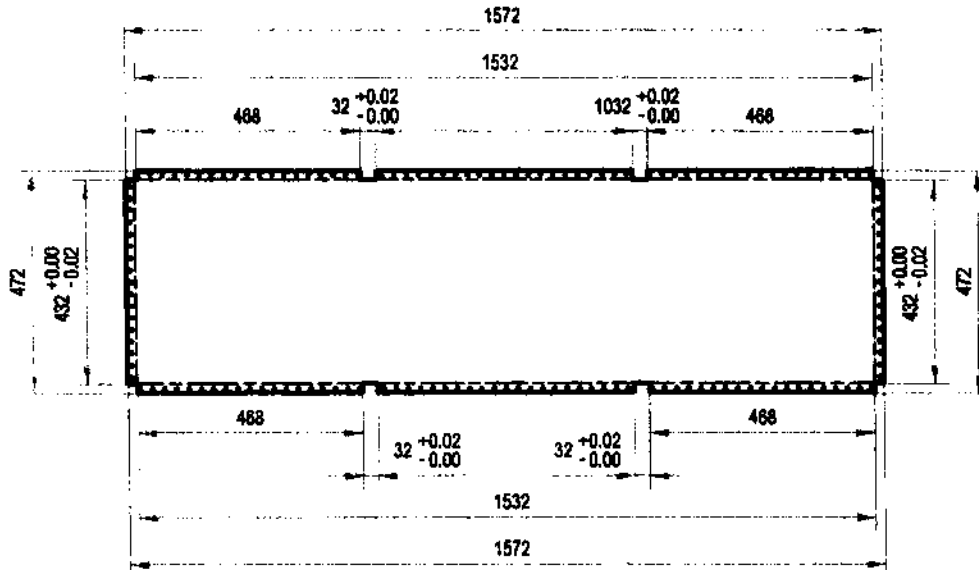

QUANTITY: 5

DETAIL A-1.3:

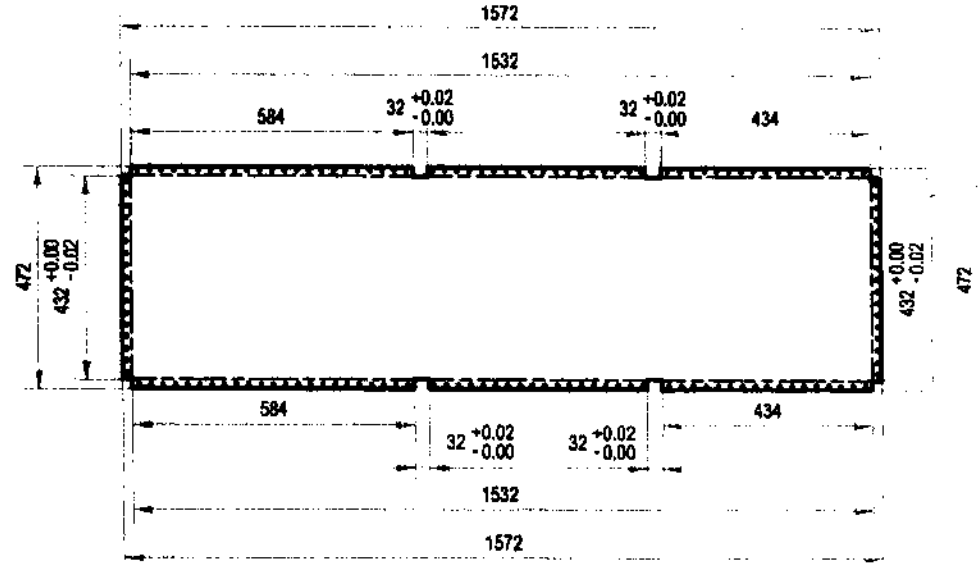

QUANTITY: 1

DETAIL A-1.2:

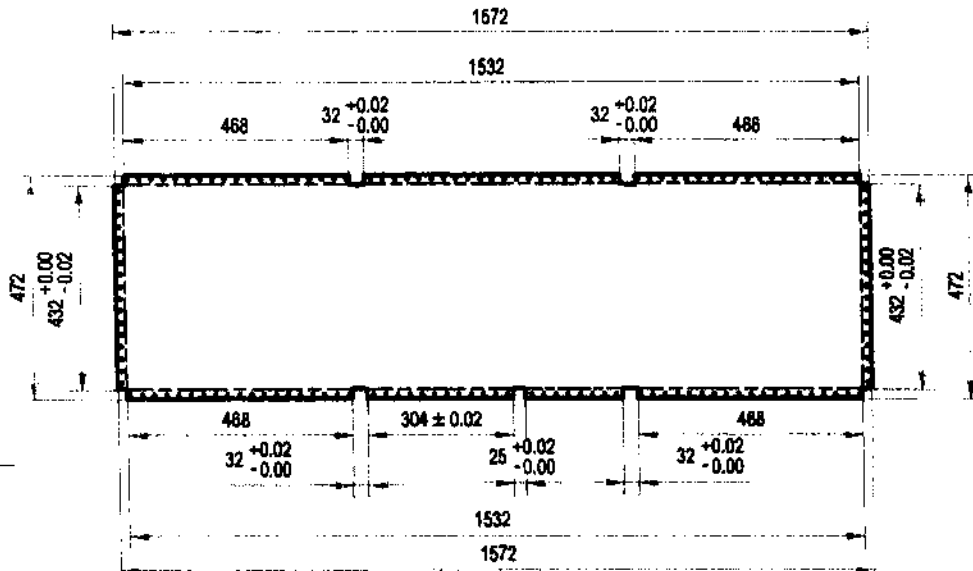

QUANTITY: 2

FLAT PATTERN: GALVANIZED SHEET GAUGE #18, PAINTED

DETAIL A-1.4:

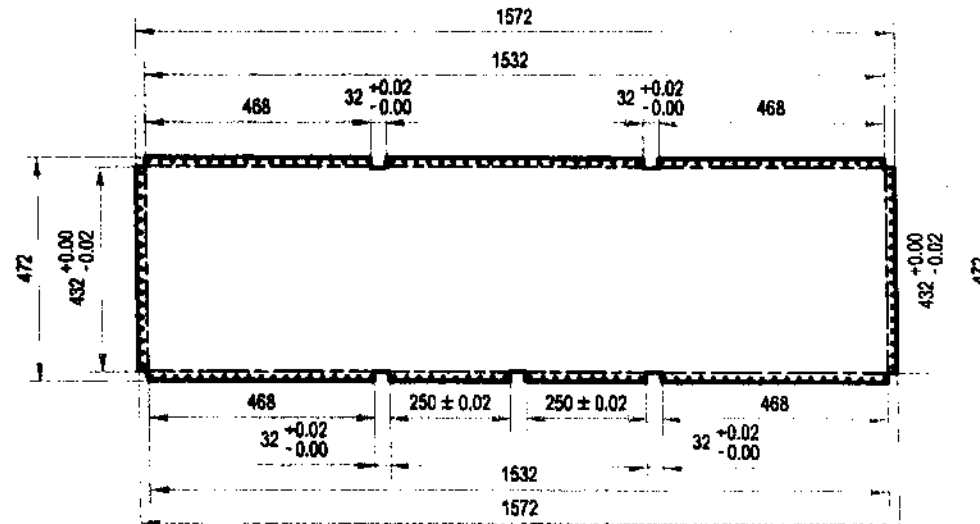

QUANTITY: 2

Use 3/16" blind rivet
spaced @ 1" O.C.



TECHNICAL
EDUCATION AND
SKILLS
DEVELOPMENT
AUTHORITY

PROJECT TITLE:
**MOBILE TRAINING
LABORATORY**

DRAWN BY: [] Scale: 1:1.5 Sheet No. []

DETAIL A-2.1:

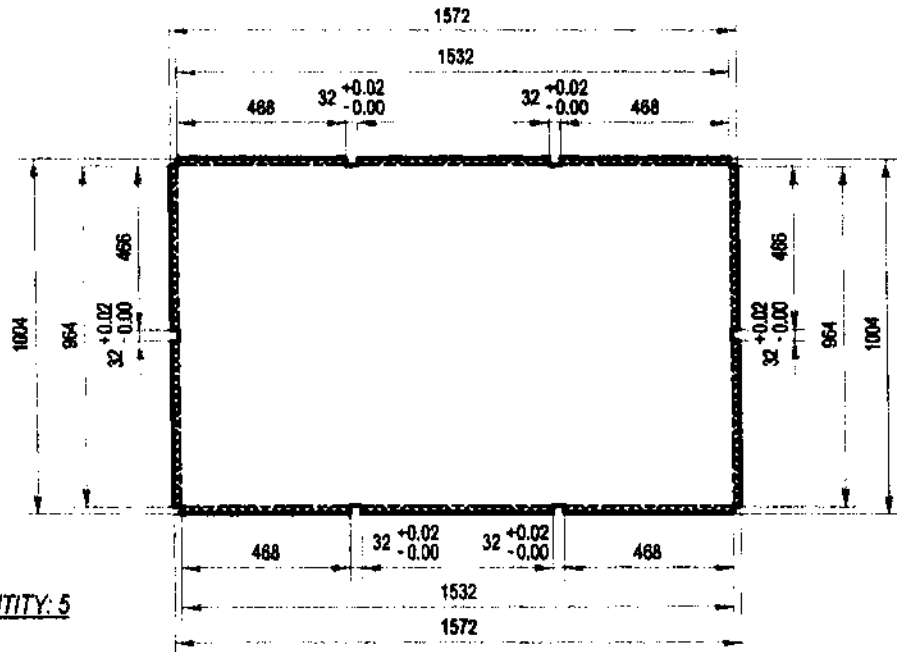

QUANTITY: 5

DETAIL A-2.2:

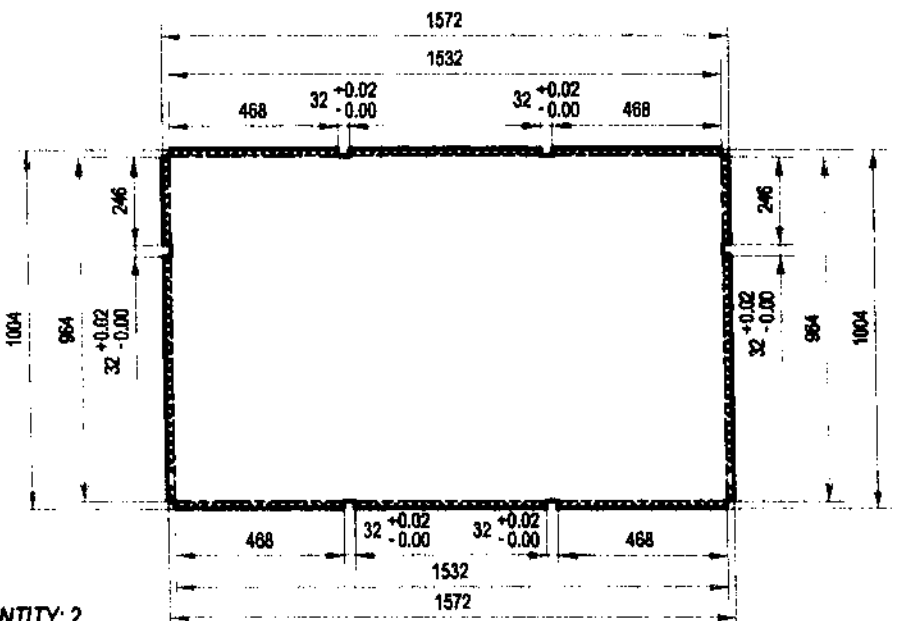

QUANTITY: 2

DETAIL A-2.3:

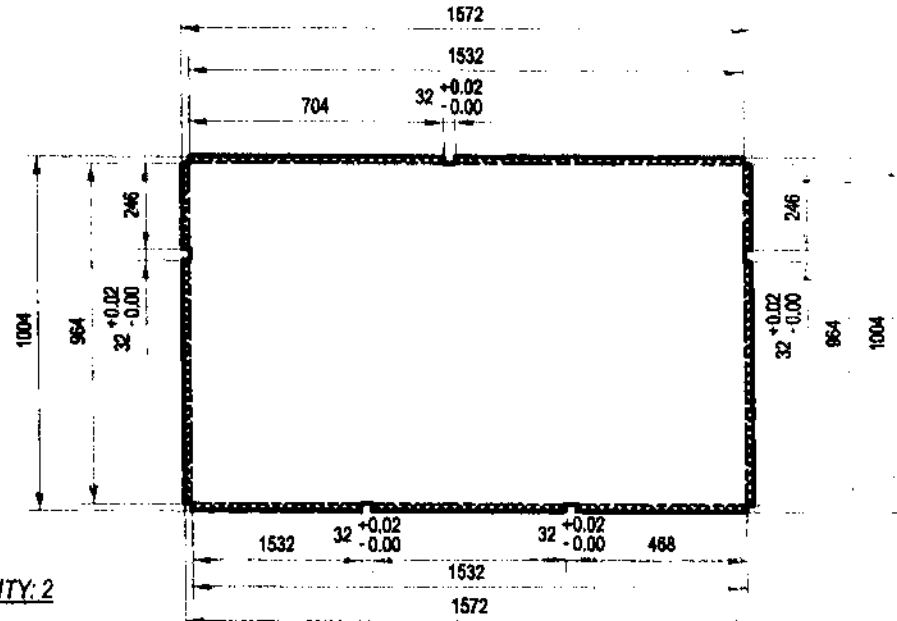

QUANTITY: 2

DETAIL A-2.4:

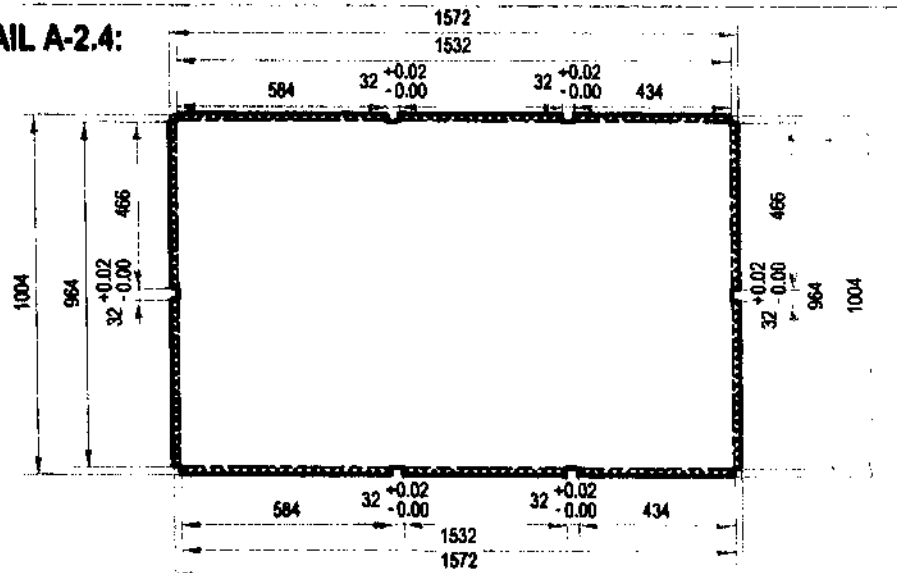

QUANTITY: 1

Use 3/8" blind rivet spaced @ 1" O.C.



TECHNICAL
EDUCATION AND
SKILLS
DEVELOPMENT
AUTHORITY

PROJECT TITLE:
**MOBILE TRAINING
LABORATORY**

Sheet No.:

FLAT PATTERN: GALVANIZED SHEET GAUGE #18, PAINTED

PRODUCED BY AN AUTODESK EDUCATIONAL PRODUCT

PRODUCED BY AN AUTODESK EDUCATIONAL PRODUCT

DETAIL A-3.1:

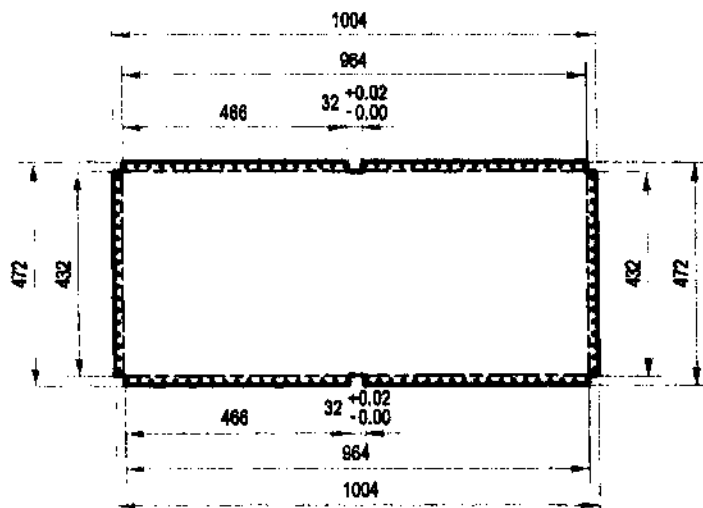

QUANTITY: 5

DETAIL A-3.3:

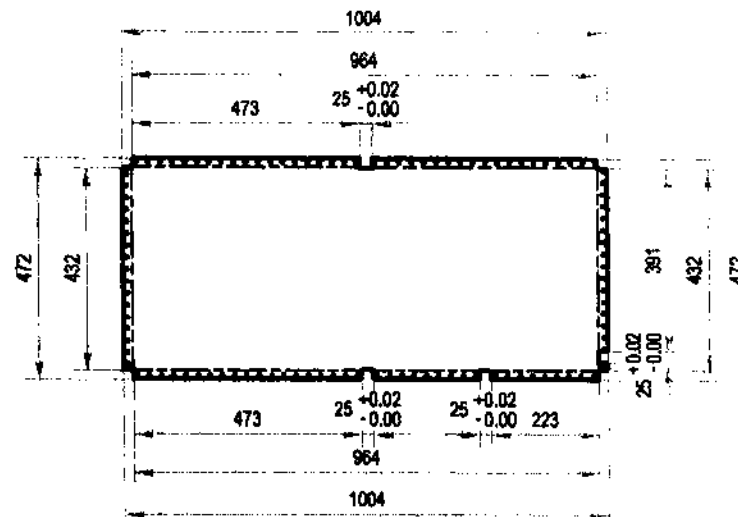

QUANTITY: 1

DETAIL A-3.2:

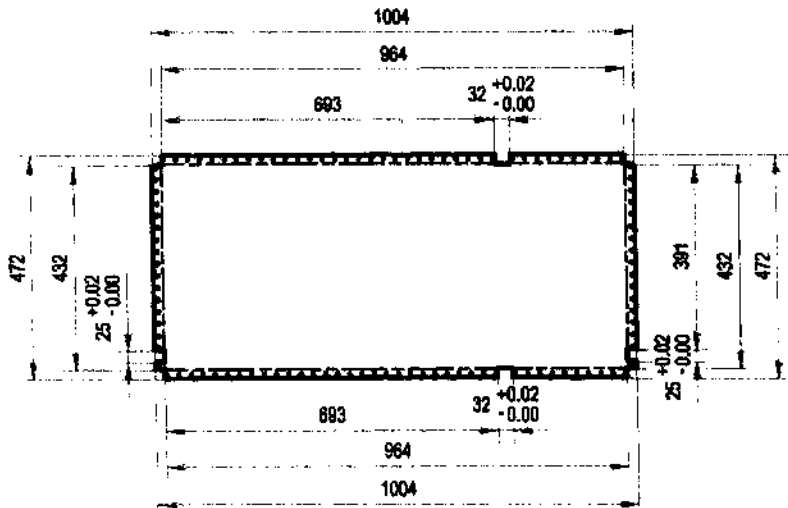

QUANTITY: 4

DETAIL A-3.4:

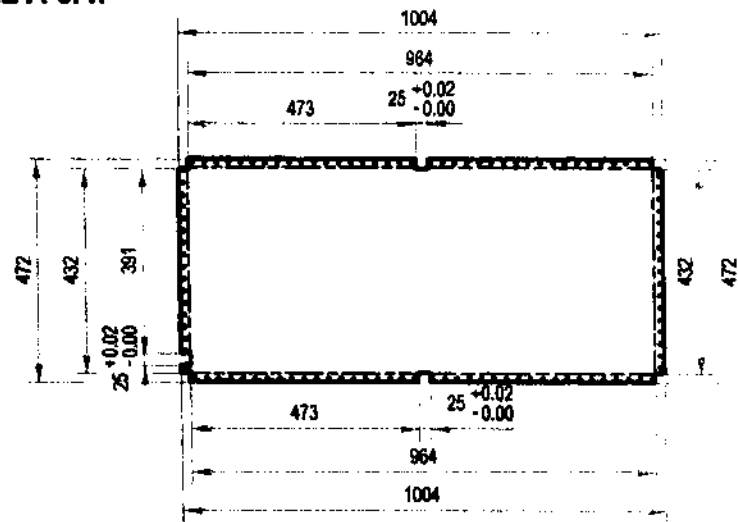

QUANTITY: 2

FLAT PATTERN: GALVANIZED SHEET GAUGE #18, PAINTED

Use 3/16" blind rivet spaced @ 1" O.C.



PROJECT TITLE:
**MOBILE TRAINING
LABORATORY**

Scale: 1:15 Sheet No.: 17

PRODUCED BY AN AUTODESK EDUCATIONAL PRODUCT

PRODUCED BY AN AUTODESK EDUCATIONAL PRODUCT

DETAIL A-5.1:

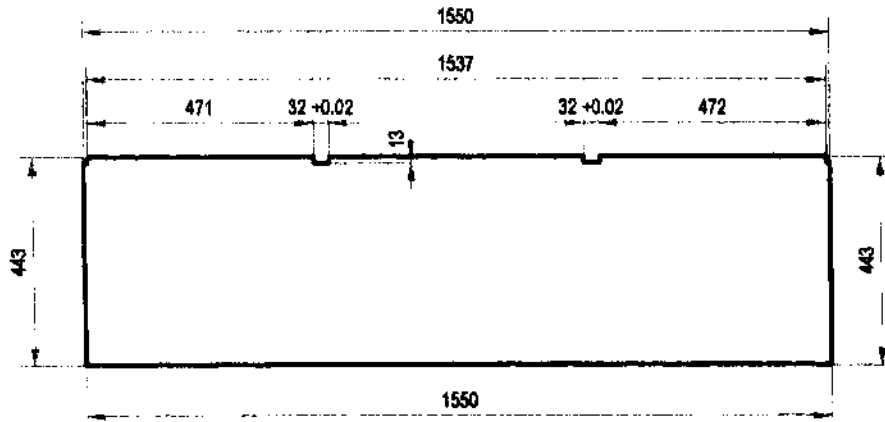

QUANTITY: 1

DETAIL A-5.3:

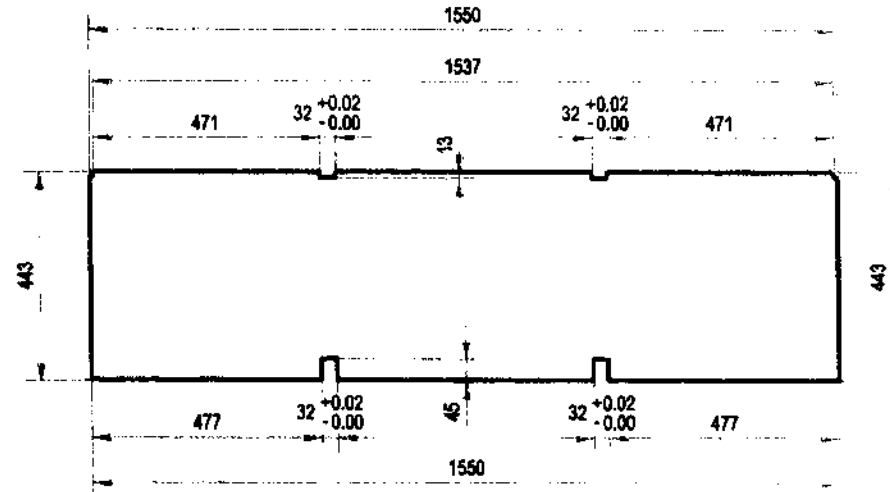

QUANTITY: 2

DETAIL A-5.2:

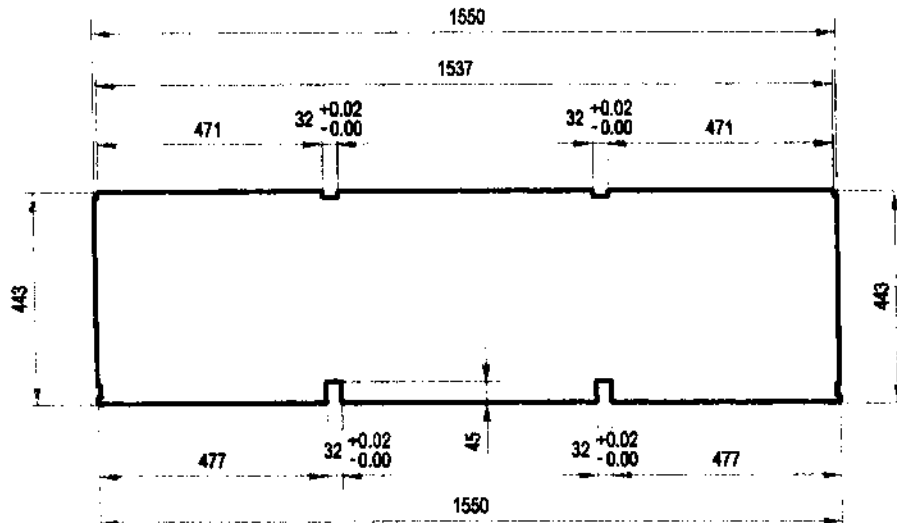

QUANTITY: 6

DETAIL A-5.4:

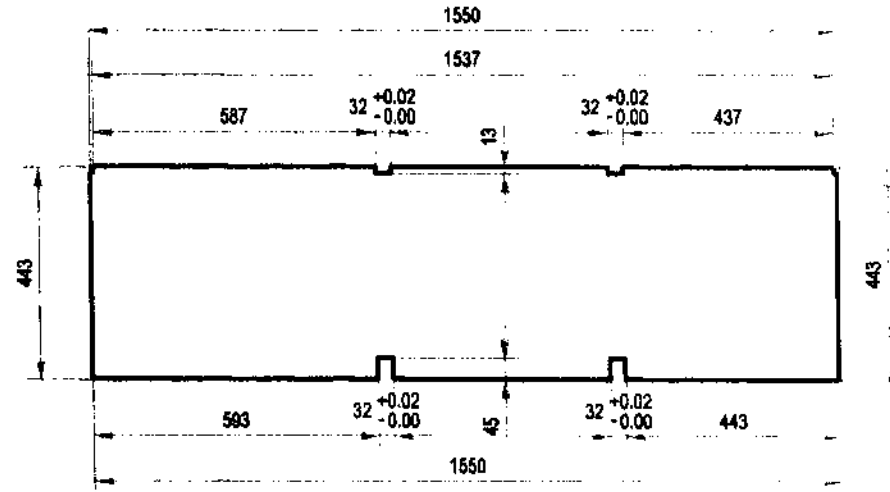

QUANTITY: 1

PRODUCED BY AN AUTODESK EDUCATIONAL PRODUCT

PRODUCED BY AN AUTODESK EDUCATIONAL PRODUCT

GALVANIZED SHEET GAUGE #18, PAINTED



PROJECT TITLE:
**MOBILE TRAINING
 LABORATORY**

DETAIL B-1.5:

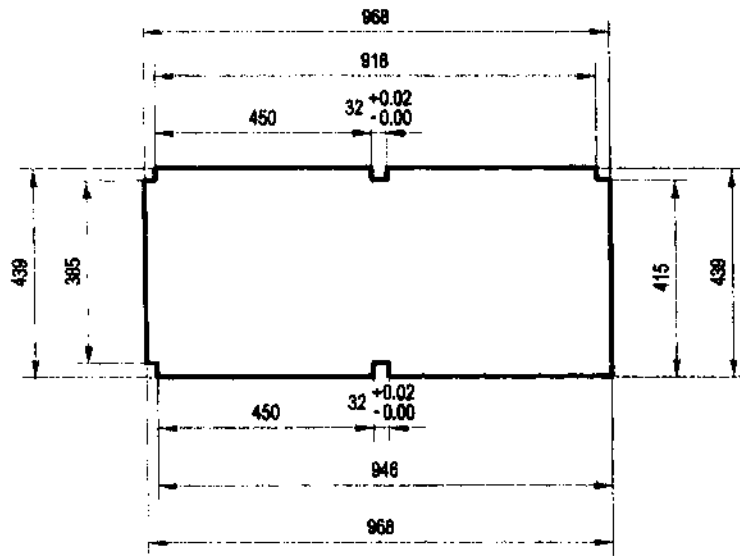

QUANTITY: 1

GALVANIZED SHEET GAUGE #18, PAINTED

DETAIL B-1.6:

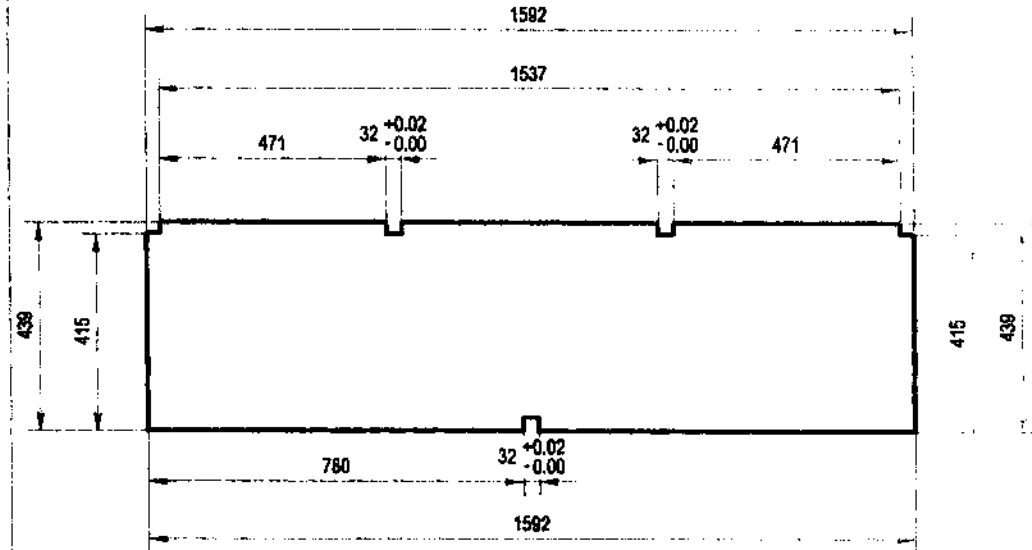

QUANTITY: 2

PRODUCED BY AN AUTODESK EDUCATIONAL PRODUCT

PRODUCED BY AN AUTODESK EDUCATIONAL PRODUCT

Handwritten initials and signature

 <p>TECHNICAL EDUCATION AND SKILLS DEVELOPMENT AUTHORITY</p>	PROJECT TITLE: MOBILE TRAINING LABORATORY	
	DRAWN BY: JPA Scale: 1:15	Sheet No.: 17

DETAIL D-1.2:

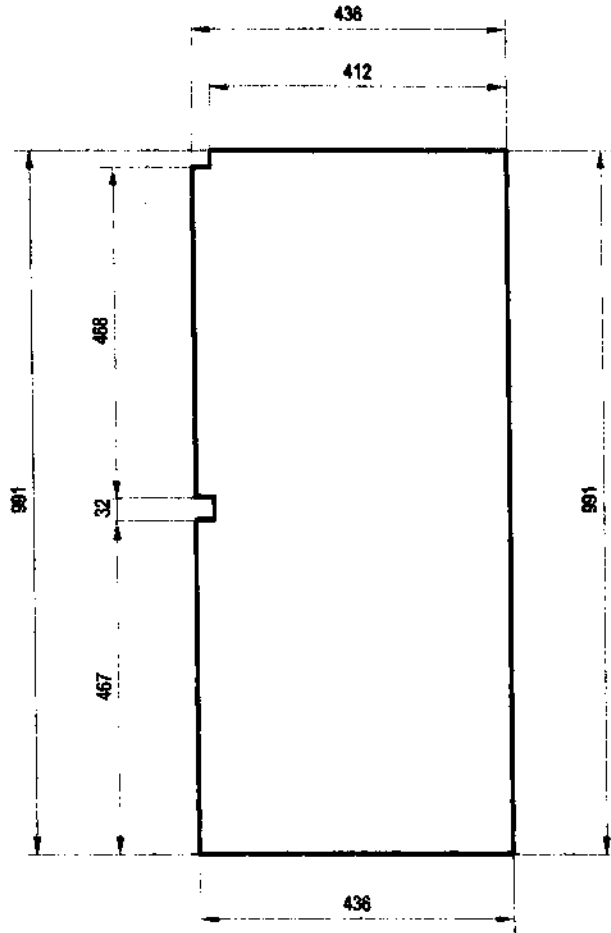

GALVANIZED SHEET GAUGE #18, PAINTED

QUANTITY: 1

PRODUCED BY AN AUTODESK EDUCATIONAL PRODUCT

PRODUCED BY AN AUTODESK EDUCATIONAL PRODUCT

JPA
JPA

	TECHNICAL EDUCATION AND SKILLS DEVELOPMENT AUTHORITY	PROJECT TITLE: MOBILE TRAINING LABORATORY	
		DRAWN BY: JPA	Scale: 1:10

Sheet No. 1 /

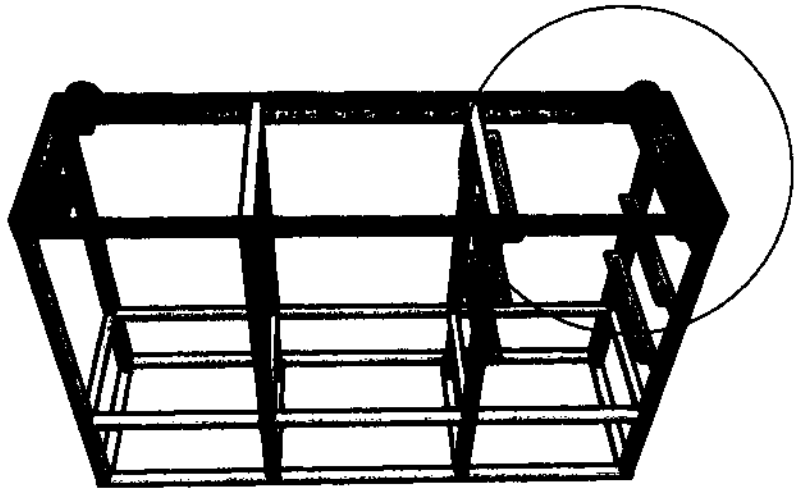

A (1 : 10)

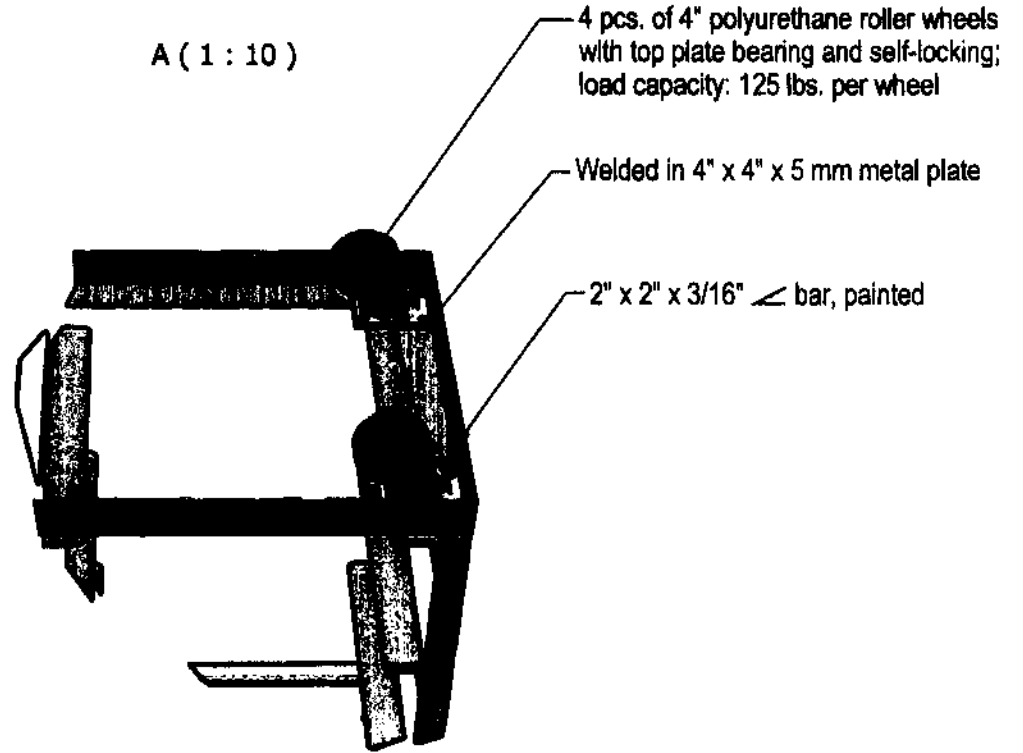

Handwritten initials and a signature.

	TECHNICAL EDUCATION AND SKILLS DEVELOPMENT AUTHORITY	PROJECT TITLE: MOBILE TRAINING LABORATORY

DETAIL F: RUBBER DOOR SEAL

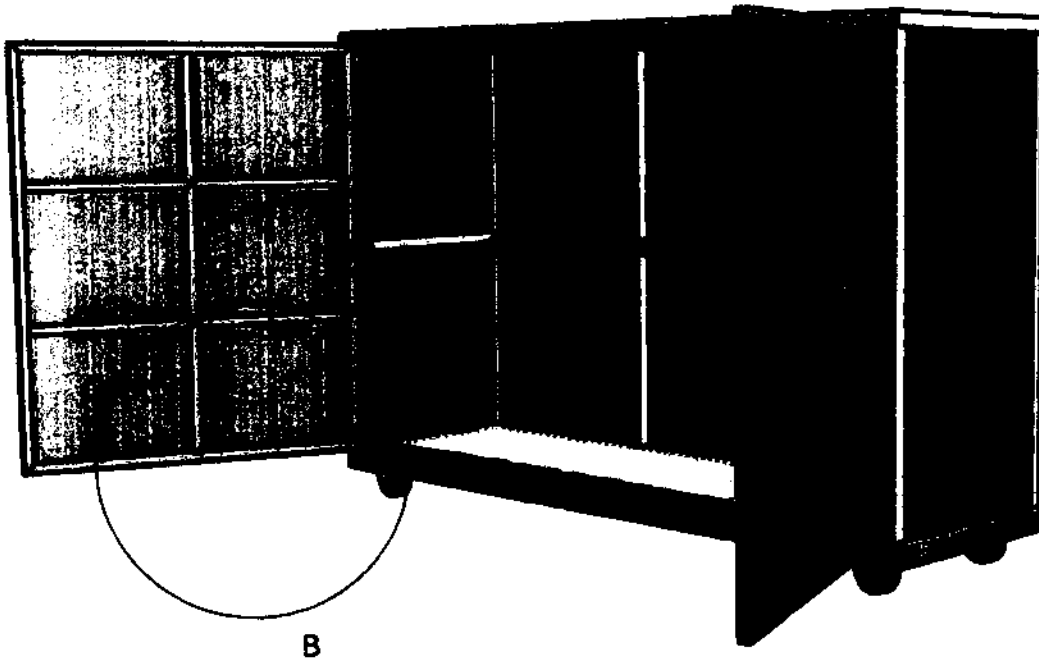

B (1:10)

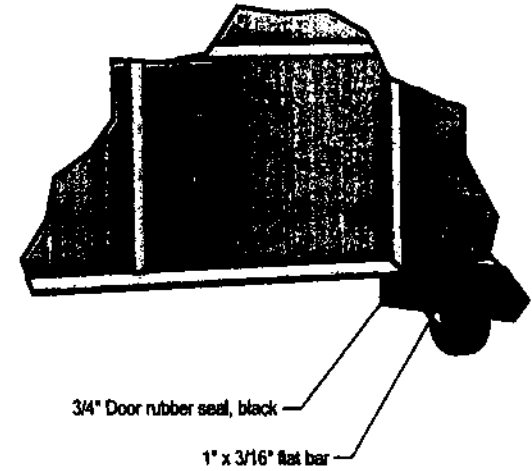

PRODUCED BY AN AUTODESK EDUCATIONAL PRODUCT

PRODUCED BY AN AUTODESK EDUCATIONAL PRODUCT

Handwritten initials/signature

	TECHNICAL EDUCATION AND SKILLS DEVELOPMENT AUTHORITY	PROJECT TITLE MOBILE TRAINING LABORATORY