



TVET STATISTICS

2021 2ND QUARTER REPORT



Technical Education and Skills
Development Authority (TESDA)

www.tesda.gov.ph | 8887-7777

NATIONAL OUTPUT

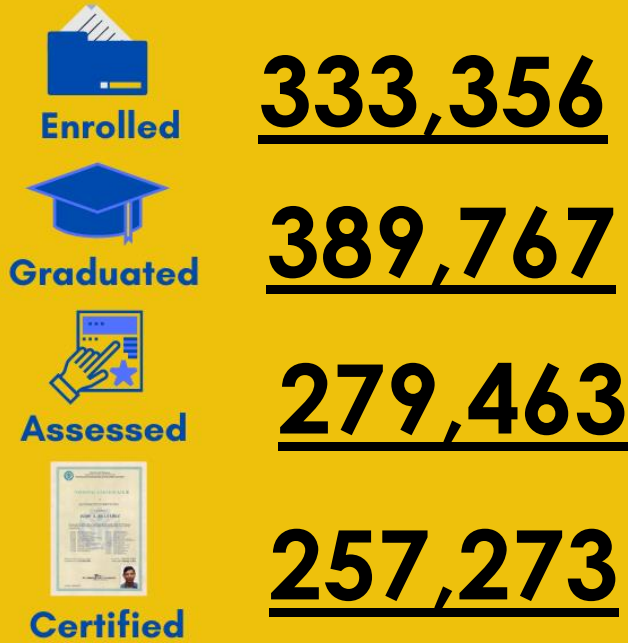

REGULATORY PROGRAMS

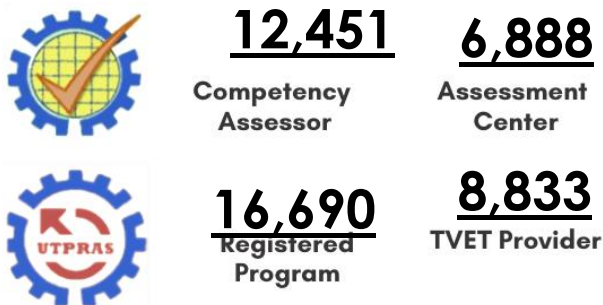

Note: Counted by Qualification

TVET PROVIDER BY TYPE OF INSTITUTION



Note: Counted by TVET Provider (Warm-body)

PARTNERSHIPS AND LINKAGES



TOP THREE SECTORS WITH MOST GRADUATES

- 1** Agriculture, Forestry, and Fishery
- 2** Tourism (Hotel and Restaurant)
- 3** Automotive and Land Transportation

TESDA GRADUATES BY TRAINING DELIVERY MODE



SCHOLARSHIP PROGRAM GRADUATES

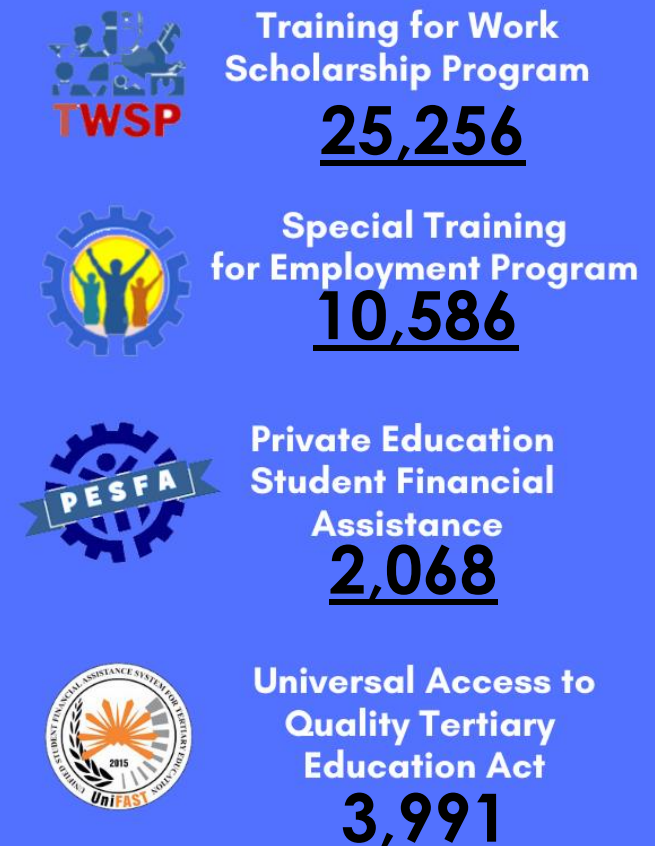

Note: 2020 and 2021 Scholarship Budget



2nd
Quarter 2021

TVET STATISTICS

Table 1. Number of Enrolled and Graduates by Region and Sex: 2nd Quarter 2021

REGION	ENROLLED					GRADUATES					Completion %
	Target	Output			Accomp%	Target	Output			Accomp%	
		Female	Male	Total			Female	Male	Total		
I	81,039	6,924	8,165	15,089	18.62%	72,934	7,078	9,751	16,829	23.07%	111.53%
II	76,607	14,661	10,818	25,479	33.26%	68,947	17,284	14,799	32,083	46.53%	125.92%
III	163,632	17,032	14,409	31,441	19.21%	147,279	19,701	19,533	39,234	26.64%	124.79%
IV-A	137,955	13,371	12,507	25,878	18.76%	124,160	12,764	12,333	25,097	20.21%	96.98%
IV-B	55,328	8,718	9,426	18,144	32.79%	49,794	7,389	8,957	16,346	32.83%	90.09%
V	56,991	9,138	8,751	17,889	31.39%	51,292	11,094	11,448	22,542	43.95%	126.01%
VI	110,060	8,612	8,510	17,122	15.56%	99,053	11,730	11,966	23,696	23.92%	138.40%
VII	134,735	7,818	9,155	16,973	12.60%	121,261	11,164	12,802	23,966	19.76%	141.20%
VIII	104,996	9,497	10,069	19,566	18.63%	94,496	13,025	15,284	28,309	29.96%	144.68%
IX	63,690	12,770	9,652	22,422	35.20%	57,321	12,795	10,949	23,744	41.42%	105.90%
X	66,862	11,843	10,706	22,549	33.72%	60,176	11,673	11,415	23,088	38.37%	102.39%
XI	67,798	12,117	9,231	21,348	31.49%	60,969	12,117	10,036	22,153	36.33%	103.77%
XII	84,370	3,802	4,577	8,379	9.93%	75,933	6,422	9,144	15,566	20.50%	185.77%
BARMM	0	3,062	4,264	7,326		0	3,229	4,188	7,417		101.24%
CAR	52,474	7,116	5,860	12,976	24.73%	47,447	8,651	7,598	16,249	34.25%	125.22%
CARAGA	40,530	8,231	6,835	15,066	37.17%	36,478	8,788	7,357	16,145	44.26%	107.16%
NCR	190,260	22,252	13,457	35,709	18.77%	171,234	23,580	13,723	37,303	21.78%	104.46%
Total	1,487,327	176,964	156,392	333,356	22.41%	1,338,774	198,484	191,283	389,767	29.11%	116.92%

Source: ROMO-MITD

Note: The number of graduates have spillover from the 2020 enrollees.

The number of regional targets include all delivery mode/training venues.

Table 1 shows the total number of enrolled and graduates as of June 2021. The enrollment and graduates recorded is below 50% output vis-à-vis its annual target for both enrollees and graduates which is 22.41% and 29.11%, respectively. Majority of TVET enrollees and graduates are female, with a slight difference is only 6.2% for enrolled and 1.8% for graduate. This low percentage accomplishment can be attributed to the restrictions due to the COVID-19 policies being implemented by the government.



Table 2. Number of Assessed and Certified by Region and Sex: 2nd Quarter 2021

REGION	ASSESSED					CERTIFIED					Certification Rate
	Target	Output			Accomp%	Target	Output			Accomp%	
		Female	Male	Total			Female	Male	Total		
I	33,183	5,461	9,270	14,731	44.39%	30,528	4,937	8,292	13,229	43.33%	89.80%
II	24,270	5,616	4,677	10,293	42.41%	22,329	5,016	4,564	9,580	42.90%	93.07%
III	59,023	18,538	18,232	36,770	62.30%	54,301	17,254	17,175	34,429	63.40%	93.63%
IV-A	47,816	13,936	13,076	27,012	56.49%	43,991	12,978	12,286	25,264	57.43%	93.53%
IV-B	19,624	2,327	4,904	7,231	36.85%	18,054	2,100	4,683	6,783	37.57%	93.80%
V	31,451	6,145	7,043	13,188	41.93%	28,935	4,829	5,635	10,464	36.16%	79.34%
VI	23,573	8,586	9,509	18,095	76.76%	21,687	7,617	8,497	16,114	74.30%	89.05%
VII	33,583	10,045	14,052	24,097	71.75%	30,896	9,564	13,422	22,986	74.40%	95.39%
VIII	32,475	8,932	11,791	20,723	63.81%	29,877	8,579	11,551	20,130	67.38%	97.14%
IX	16,110	4,233	6,567	10,800	67.04%	14,821	3,768	5,843	9,611	64.85%	88.99%
X	27,077	5,594	8,165	13,759	50.81%	24,910	5,011	7,440	12,451	49.98%	90.49%
XI	33,923	9,140	8,310	17,450	51.44%	31,209	8,520	7,560	16,080	51.52%	92.15%
XII	27,254	4,027	6,877	10,904	40.01%	25,073	3,691	6,133	9,824	39.18%	90.10%
BARMM	13,360	2,782	3,775	6,557	49.08%	12,291	2,597	3,559	6,156	50.09%	93.88%
CAR	16,308	6,252	4,817	11,069	67.87%	15,003	5,508	4,411	9,919	66.11%	89.61%
CARAGA	11,127	1,520	2,968	4,488	40.33%	10,236	1,320	2,602	3,922	38.32%	87.39%
NCR	91,848	22,952	8,978	31,930	34.76%	84,500	21,293	8,711	30,004	35.51%	93.97%
Central Office	318	106	260	366	115.09%	292	92	235	327	111.99%	89.34%
Total	542,323	136,192	143,271	279,463	51.53%	498,933	124,674	132,599	257,273	51.56%	92.06%

Source: CO-CAD

Note: Central Office data includes Overseas Assessment; Portfolio Assessment; REPM; RLA

For the 2nd quarter, there is a 21% increase in assessment and certification output against the 1st quarter report. However, the total output resulted to a decrease of 1.15% on the certification rate.

Among the 17 regions, TESDA region VI and VII got the highest percentage accomplishment of 74% on certified individuals against their regional target. While TESDA NCR has only 35% accomplishment of their target.



Table 3. Number of Enrolled and Graduated by Delivery Mode/Training Venue & Monitored Program and Sex: 2nd Quarter 2021

DELIVERY MODE TRAINING VENUE	ENROLLED			GRADUATED		
	Female	Male	Total	Female	Male	Total
INSTITUTION-BASED <i>(E-Learning; Traditional)</i>	80,532	85,048	165,580	105,115	120,520	225,635
ENTERPRISE-BASED <i>(EBT DTS; Industry-based / company training; Learnership; IBT DTS/DTP)</i>	4,786	5,204	9,990	5,310	6,254	11,564
COMMUNITY-BASED <i>(Mobile Training Lab; Mobile Training; IBT Mobile Training)</i>	79,216	54,796	134,012	76,532	53,861	130,393
Total (delivery mode/training venue)	164,534	145,048	309,582	186,957	180,635	367,592
MONITORED	12,430	11,344	23,774	11,527	10,648	22,175
Total (Including Monitored Programs)	176,964	156,392	333,356	198,484	191,283	389,767

Source: ROMO-MITD

Note: The number of graduates have spillover from the 2020 enrollees

In terms of training venue, most of the enrollees and graduates are from the Institution Based Training with 165,580 (53%) enrollees and 225,635 (61%) graduates followed by Community-Based Training with 134,012 (43%) enrollees and 130,393 (35%) graduates, respectively. It is significant to note that the Enterprise-Based Training remains to have the lowest accounted number of enrollees which is only 9,990 or 3% of the total enrollees and 11,654 which covers 3% of the graduates. Table 3 also presents the monitored TVET training programs which are being implemented by different institutions/entities. The accounted enrollment is 23,774 and 22,175 graduates.



Compared to other delivery modes, institution-based is easier to implement in this time of pandemic provided that there is also an established guideline on the implementation of Flexible Training Delivery. For community-based, we can infer that majority of the LGU partners are now focused in immediately addressing the concerns in contact tracing and using their facilities as quarantine facilities, which may lessen their initiative towards conduct of skills training. On the other hand, for the enterprises, the current work arrangements being implemented contributes to the implementation of their training programs.



Table 4A. Number of Enrolled by Delivery Mode & Monitored Program, Region and Sex: 2nd Quarter 2021

REGION	ENROLLED											
	TRAINING DELIVERY									MONITORED		
	INSTITUTION-BASED <i>(E-Learning; Traditional)</i>			ENTERPRISE-BASED <i>(EBT DTS; Industry-based / company training; Learnership; IBT DTS/DTP)</i>			COMMUNITY-BASED <i>(Mobile Training Lab; Mobile Training; IBT Mobile Training)</i>					
	Female	Male	Total	Female	Male	Total	Female	Male	Total	Female	Male	Total
I	3,948	4,922	8,870	376	394	770	1,990	2,388	4,378	610	461	1,071
II	3,447	3,483	6,930	273	201	474	10,697	7,083	17,780	244	51	295
III	7,025	8,045	15,070	514	654	1,168	9,445	5,431	14,876	48	279	327
IV-A	6,786	8,018	14,804	1,876	1,879	3,755	4,635	2,516	7,151	74	94	168
IV-B	4,208	4,752	8,960	230	194	424	4,209	4,467	8,676	71	13	84
V	4,584	4,568	9,152	325	307	632	4,090	3,735	7,825	139	141	280
VI	3,241	3,716	6,957	4	6	10	5,285	4,773	10,058	82	15	97
VII	4,398	6,174	10,572	101	95	196	2,921	2,455	5,376	398	431	829
VIII	4,615	4,409	9,024	74	64	138	230	315	545	4,578	5,281	9,859
IX	3,321	3,283	6,604	24	123	147	6,538	4,230	10,768	2,887	2,016	4,903
X	6,656	7,053	13,709	282	444	726	4,852	3,192	8,044	53	17	70
XI	3,642	3,590	7,232	102	122	224	6,651	4,487	11,138	1,722	1,032	2,754
XII	1,891	2,654	4,545	79	310	389	1,832	1,613	3,445			
BARMM	2,851	4,058	6,909	0	0	0	211	206	417			
CAR	2,775	2,526	5,301	130	86	216	2,690	1,764	4,454	1,521	1,484	3,005
CARAGA	2,986	3,249	6,235	118	111	229	5,127	3,475	8,602			
NCR	14,158	10,548	24,706	278	214	492	7,813	2,666	10,479	3	29	32
Total	80,532	85,048	165,580	4,786	5,204	9,990	79,216	54,796	134,012	12,430	11,344	23,774

Source: ROMO-MITD

Note: The number of graduates have spillover from the 2020 enrollees



Table 4A shows the total number of enrollees by delivery mode, region and sex. For Institution based training, NCR has the highest number of enrollees (24,706) for Enterprise-based training, Region IV-A obtained the highest with 3,755 enrollees while Region II (17,780) and Region III (14,876). For Community-based, regions VIII (9,859) and IX (4,903) obtained the most number of enrollees. The number of registered programs in terms of training delivery influence the results of the outputs by delivery mode/training venue.



Table 4B. Number of Graduated by Delivery Mode/Training Venue and Monitored Program, Region and Sex: 2nd Quarter 2021

REGION	GRADUATED											
	DELIVERY MODE/TRAINING VENUE									MONITORED		
	INSTITUTION-BASED			ENTERPRISE-BASED			COMMUNITY-BASED					
	Female	Male	Total	Female	Male	Total	Female	Male	Total	Female	Male	Total
I	4,491	6,938	11,429	100	108	208	1,884	2,252	4,136	603	453	1,056
II	6,537	7,807	14,344	236	136	372	10,267	6,805	17,072	244	51	295
III	8,668	11,504	20,172	974	1,440	2,414	10,011	6,337	16,348	48	252	300
IV-A	7,709	9,179	16,888	982	911	1,893	4,021	2,204	6,225	52	39	91
IV-B	3,178	4,515	7,693	186	161	347	3,968	4,274	8,242	57	7	64
V	6,493	7,330	13,823	483	469	952	3,979	3,508	7,487	139	141	280
VI	7,062	7,725	14,787	4	6	10	4,582	4,220	8,802	82	15	97
VII	7,333	9,477	16,810	482	463	945	3,131	2,561	5,692	218	301	519
VIII	8,549	9,970	18,519	142	118	260	288	290	578	4,046	4,906	8,952
IX	4,353	5,541	9,894	192	228	420	5,496	3,219	8,715	2,754	1,961	4,715
X	6,795	7,814	14,609	298	566	864	4,527	3,018	7,545	53	17	70
XI	4,080	4,772	8,852	154	179	333	6,167	4,040	10,207	1,716	1,045	2,761
XII	3,301	5,168	8,469	644	1,152	1,796	2,477	2,824	5,301			
BARMM	3,009	3,951	6,960	0	0	0	220	237	457			
CAR	4,387	4,292	8,679	123	73	196	2,629	1,802	4,431	1,512	1,431	2,943
CARAGA	3,604	3,768	7,372	125	162	287	5,059	3,427	8,486			
NCR	15,566	10,769	26,335	185	82	267	7,826	2,843	10,669	3	29	32
Total	105,115	120,520	225,635	5,310	6,254	11,564	76,532	53,861	130,393	11,527	10,648	22,175

Source: ROMO-MITD

Note: The number of graduates have spillover from the 2020 enrollees

Similar to the results of the enrollment, Table 4B shows that the same regions obtained highest graduation outputs in terms of delivery mode/training venue. NCR has the highest number of graduates (26,335) for Enterprise-based training, Region III is the highest with 2,414 graduates while Region II (17,072) and Region VIII (16,348) recorded the highest number of graduates. For Monitored training programs, the top regions in terms of graduations are region VIII (8,952) and IX (4,715) respectively.

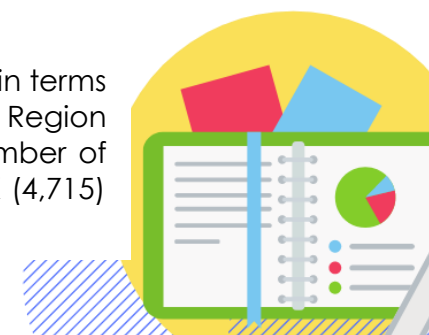
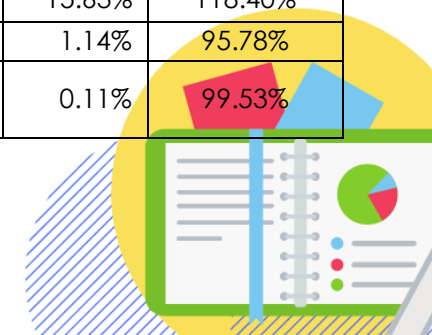

Table 5. Number of Enrolled and Graduates by Sector and Sex: 2nd Quarter 2021

SECTOR	ENROLLED				GRADUATED				Completion Rate
	Female	Male	Total	% Dist	Female	Male	Total	% Dist	
Agriculture, Forestry and Fishery	30,773	24,581	55,354	16.61%	43,813	39,675	83,488	21.42%	150.83%
Automotive and Land Transportation	7,380	20,873	28,253	8.48%	8,155	25,333	33,488	8.59%	118.53%
Chemicals / Plastics / Petrochemicals	85	41	126	0.04%	82	40	122	0.03%	96.83%
Construction	2,780	14,207	16,987	5.10%	3,229	18,928	22,157	5.68%	130.44%
Decorative Crafts	225	64	289	0.09%	218	64	282	0.07%	97.58%
Electrical and Electronics	6,121	14,468	20,589	6.18%	6,815	17,245	24,060	6.17%	116.86%
Footwear and Leathergoods	9	22	31	0.01%	13	14	27	0.01%	87.10%
Furniture and Fixtures	6	21	27	0.01%	11	46	57	0.01%	211.11%
Garments	4,524	546	5,070	1.52%	6,097	742	6,839	1.75%	134.89%
Heating, Ventilation, Airconditioning and Refrigeration	102	887	989	0.30%	128	1,057	1,185	0.30%	119.82%
Human Health / Health Care	9,769	3,552	13,321	4.00%	9,534	3,712	13,246	3.40%	99.44%
Information and Communication Technology	9,516	5,216	14,732	4.42%	10,302	5,712	16,014	4.11%	108.70%
Logistics	32	2	34	0.01%	1	0	1	0.00%	2.94%
Maritime	321	5,166	5,487	1.65%	170	4,205	4,375	1.12%	79.73%
Metals and Engineering	2,131	15,242	17,373	5.21%	3,333	24,071	27,404	7.03%	157.74%
Others (Entrepreneurship, Language courses)	33,509	24,144	57,653	17.29%	30,123	21,289	51,412	13.19%	89.17%
Processed Food & Beverages	11,761	3,680	15,441	4.63%	12,159	4,011	16,170	4.15%	104.72%
Pyrotechnics	11	10	21	0.01%	10	10	20	0.01%	95.24%
Social, Community Development and Other Services	17,833	7,074	24,907	7.47%	16,979	6,578	23,557	6.04%	94.58%
Tourism (Hotel and Restaurant)	37,395	14,046	51,441	15.43%	44,778	16,126	60,904	15.63%	118.40%
TVET	2,357	2,289	4,646	1.39%	2,251	2,199	4,450	1.14%	95.78%
Utilities (Water Supply, Sewerage, Waste Management, etc)	236	186	422	0.13%	234	186	420	0.11%	99.53%



SECTOR	ENROLLED				GRADUATED				Completion Rate
	Female	Male	Total	% Dist	Female	Male	Total	% Dist	
Visual Arts		1	1	0.00%	15	21	36	0.01%	3600.00%
Wholesale and Retail Trading	88	74	162	0.05%	34	19	53	0.01%	32.72%
Grand Total	176,964	156,392	333,356	100.00%	198,484	191,283	389,767	100.00%	116.92%

Source: ROMO-MITD

Note: The number of graduates have spillover from the 2020 enrollees

In terms of the number of enrollees and graduates by sector, most of TVET enrollees and graduates have taken programs under the following sectors: Agriculture and Fishery, Tourism (Hotel and Restaurant) and Others sectors, such as entrepreneurship, language.

Table 6. Number of Assessed and Certified by Sector and Sex: 2nd Quarter 2021

SECTOR	ASSESSED				CERTIFIED				Certification Rate
	Female	Male	Total	% Dist	Female	Male	Total	% Dist	
Agriculture, Forestry and Fishery	15,339	12,257	27,596	9.87%	14,434	11,652	26,086	10.14%	94.53%
Automotive and Land Transportation	5,842	29,382	35,224	12.60%	5,341	26,914	32,255	12.54%	91.57%
Chemicals / Plastics / Petrochemicals	0	0	0	0.00%	0	0	0	0.00%	
Construction	2,348	23,236	25,584	9.15%	2,170	22,055	24,225	9.42%	94.69%
Creative Sector	0	0			0	0			
Decorative Crafts	0	0	0		0	0	0		
Electrical and Electronics	8,918	21,177	30,095	10.77%	7,807	18,727	26,534	10.31%	88.17%
Footwear and Leathergoods	0	0	0	0.00%	0	0	0	0.00%	
Furniture and Fixtures	5	25	30	0.01%	5	25	30	0.01%	100.00%
Garments	4,395	530	4,925	1.76%	3,758	447	4,205	1.63%	85.38%
Heating, Ventilation, Airconditioning and Refrigeration	62	1,221	1,283	0.46%	58	1,079	1,137	0.44%	88.62%

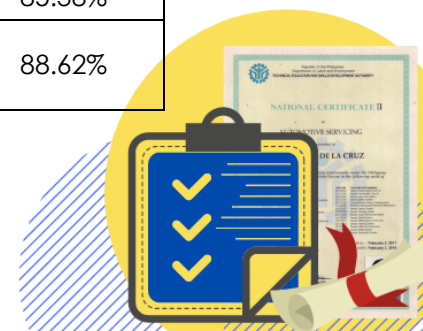

SECTOR	ASSESSED				CERTIFIED				Certification Rate
	Female	Male	Total	% Dist	Female	Male	Total	% Dist	
Human Health / Health Care	10,872	2,794	13,666	4.89%	10,304	2,647	12,951	5.03%	94.77%
Information and Communication Technology	303	358	661	0.24%	175	202	377	0.15%	57.03%
Logistics	0	0	0		0	0	0		
Maritime	228	5,354	5,582	2.00%	227	5,275	5,502	2.14%	98.57%
Metals and Engineering	3,395	27,560	30,955	11.08%	3,186	26,082	29,268	11.38%	94.55%
Processed Food & Beverages	2,166	1,201	3,367	1.20%	2,141	1,179	3,320	1.29%	98.60%
Pyrotechnics	0	0	0	0.00%	0	0	0	0.00%	
Social, Community Development and Other Services	43,844	2,495	46,339	16.58%	38,556	1,816	40,372	15.69%	87.12%
Tourism (Hotel and Restaurant)	37,208	14,508	51,716	18.51%	35,589	13,673	49,262	19.15%	95.25%
TVET	1,131	1,047	2,178	0.78%	798	723	1,521	0.59%	69.83%
Utilities (Water Supply, Sewerage, Waste Management, etc)	0	0	0	0.00%	0	0	0	0.00%	
Visual Arts	54	81	135	0.05%	51	61	112	0.04%	82.96%
Wholesale and Retail Trading	82	45	127	0.05%	74	42	116	0.05%	91.34%
Grand Total	136,192	143,271	279,463	100.00%	124,674	132,599	257,273	100.00%	92.06%

Source: CO-CAD

Still, the Tourism (Hotel and Restaurant) has recorded the highest percentage share of 19% followed by Social, Community Development and Other Services with 15% and Automotive and Land Transportation sector with 13%. In addition, both of these sectors got more than 40% increase in the number of certified compared to its 1st quarter performance.



Table 7. Number of Enrolled and Graduated by Type of Provider and Sex: 2nd Quarter 2021

TYPE	ENROLLED			GRADUATED		
	Female	Male	Total	Female	Male	Total
PRIVATE	79,267	76,213	155,480	98,900	101,925	200,825
PUBLIC	97,697	80,179	177,876	99,584	89,358	188,942
Total	176,964	156,392	333,356	198,484	191,283	389,767

Source: ROMO-MITD

Note: The number of graduates have spillover from the 2020 enrollees

Table 8. Number of Enrolled and Graduated by Region, Type of Provider and Sex: 2nd Quarter 2021

Region	ENROLLED						GRADUATED					
	PRIVATE			PUBLIC			PRIVATE			PUBLIC		
	Female	Male	Total	Female	Male	Total	Female	Male	Total	Female	Male	Total
I	3,384	4,172	7,556	3,540	3,993	7,533	3,391	5,071	8,462	3,687	4,680	8,367
II	7,430	6,259	13,689	7,231	4,559	11,790	9,831	9,489	19,320	7,453	5,310	12,763
III	6,798	8,061	14,859	10,234	6,348	16,582	9,931	13,049	22,980	9,770	6,484	16,254
IV-A	8,331	8,780	17,111	5,040	3,727	8,767	8,240	8,746	16,986	4,524	3,587	8,111
IV-B	3,338	3,457	6,795	5,380	5,969	11,349	2,336	3,083	5,419	5,053	5,874	10,927
V	1,894	1,684	3,578	7,244	7,067	14,311	3,194	3,262	6,456	7,900	8,186	16,086
VI	6,425	5,161	11,586	2,187	3,349	5,536	7,978	6,963	14,941	3,752	5,003	8,755
VII	4,633	5,592	10,225	3,185	3,563	6,748	7,775	8,344	16,119	3,389	4,458	7,847
VIII	3,112	2,619	5,731	6,385	7,450	13,835	5,354	4,812	10,166	7,671	10,472	18,143
IX	2,615	2,917	5,532	10,155	6,735	16,890	3,907	4,257	8,164	8,888	6,692	15,580
X	5,063	5,483	10,546	6,780	5,223	12,003	5,127	5,876	11,003	6,546	5,539	12,085
XI	2,704	1,947	4,651	9,413	7,284	16,697	2,812	2,887	5,699	9,305	7,149	16,454
XII	2,418	3,372	5,790	1,384	1,205	2,589	4,640	7,162	11,802	1,782	1,982	3,764
BARMM	2,091	3,259	5,350	971	1,005	1,976	2,454	3,424	5,878	775	764	1,539



Region	ENROLLED						GRADUATED					
	PRIVATE			PUBLIC			PRIVATE			PUBLIC		
	Female	Male	Total	Female	Male	Total	Female	Male	Total	Female	Male	Total
CAR	2,084	1,427	3,511	5,032	4,433	9,465	3,337	2,762	6,099	5,314	4,836	10,150
CARAGA	1,393	1,359	2,752	6,838	5,476	12,314	1,719	1,745	3,464	7,069	5,612	12,681
NCR	15,554	10,664	26,218	6,698	2,793	9,491	16,874	10,993	27,867	6,706	2,730	9,436
Total	79,267	76,213	155,480	97,697	80,179	177,876	98,900	101,925	200,825	99,584	89,358	188,942

Source: ROMO-MITD

Note: The number of graduates have spillover from the 2020 enrollees.

Table 7 shows that Public Institutions have the most number of enrolled compared to private provider. However, in terms of graduates, private institutions accounted the most. These public training providers covers the TTIs, LGUs, NGOs, and NGAs.

Public Institutions have the most number of enrolled compared to private provider. However, in terms of graduates, private institutions accounted the most. These public training providers have more output which can be attributed to the community-based training (CBT) that are implemented by the public providers, which covers the TTIs, LGUs, NGOs, and NGAs. This translates to 55% share of the number of enrollees (98,677 out of the total 177,879) is from CBT for public and 49% of this output is from TTI (48,824 out of the total 98,677 CBT enrollees). The CBT programs are usually short-term courses that are conducted in minimal duration



Table 9. Scholarship Output EGAC by Sex (Continuing Appropriation): 2nd Quarter 2021

SCHOLAR TYPE	ENROLLED			GRADUATED			ASSESSED			CERTIFIED		
	Female	Male	Total	Female	Male	Total	Female	Male	Total	Female	Male	Total
Bayanihan 2	13,447	14,283	27,730	12,396	13,256	25,652	5,891	7,416	13,307	5,394	6,936	12,330
PESFA	412	493	905	389	394	783	169	203	372	156	191	347
STEP	6,843	6,800	13,643	5,282	5,304	10,586	1,473	1,272	2,745	1,418	1,292	2,710
TWSP	14,300	16,029	30,329	9,752	10,741	20,493	2,192	4,112	6,304	1,997	3,903	5,900
UAQTEA	3,506	5,126	8,632	1,337	2,375	3,712	522	973	1,495	482	861	1,343
Total	38,508	42,731	81,239	29,156	32,070	61,226	10,247	13,976	24,223	9,447	13,183	22,630

SCHOLAR TYPE	Enrolled	Graduated	Completion %	Assessed	Certified	Certification Rate
Bayanihan 2	27,730	25,652	92.51%	13,307	12,330	
PESFA	905	783	86.52%	372	347	93.28%
STEP	13,643	10,586	77.59%	2,745	2,710	98.72%
TWSP	30,329	20,493	67.57%	6,304	5,900	93.59%
UAQTEA	8,632	3,712	43.00%	1,495	1,343	89.83%
Total	81,239	61,226	75.37%	24,223	22,630	93.42%

Source: ROMO-MITD

Note: Reflected Scholarship outputs are funded under the FY 2020 Continuing Implementation

Table 9 shows the scholarship outputs under continuing appropriation of 2020. Among the scholarship programs, TWSP has the highest share in terms of enrollees, graduates, assessed and certified. This can be attributed to the budget allotted for the implementation of the programs. However, the Bayanihan 2 program accounted for the highest completion rate of 92.51%. The purposive implementation of programs under Bayanihan 2 in view of the pandemic highly contributes to the completion rate of the program.



Table 10A. Scholarship Output by Region (Continuing Appropriation): 2nd Quarter 2021

REGION	TWSP				Bayanihan 2 Fund under TWSP Implementation				PESFA			
	E	G	A	C	E	G	A	C	E	G	A	C
NCR	5,270	3,627	327	280	3,353	3,143	773	639	114	112		
CAR	1,039	806	511	450	1,012	903	550	479				
I	767	707	328	304	1,489	1,384	1,155	1,089				
II	479	438	288	286	1,888	1,513	665	639	29	29		
III	4,100	2,109	1,220	1,185	1,173	1,171	980	927				
IV-A	4,124	3,484	1,254	1,120	4,116	3,907	2,316	2,203	263	226	136	134
IV-B	1,015	181	25	8	598	591	212	195				
V	1,240	860	98	88	1,329	1,268	1,008	812	224	166	111	92
VI	1,592	1,220	355	348	1,273	1,204	914	881				
VII	1,684	1,405	511	484	2,847	2,822	2,121	2,039	142	117	73	73
VIII	490	125			1,830	1,762	653	648				
IX	834	834	282	251	1,291	1,229	788	680	37	37	37	37
X	1,776	831	130	129	2,004	1,560	436	424	26	26		
XI	4,394	2,669	709	701	644	613	323	309	55	55	15	11
XII	593	447	240	240	751	726	388	347				
CARAGA	358	176	26	26	338	127	25	19				
BARMM	574	574			1,794	1,729			15	15		
Total	30,329	20,493	6,304	5,900	27,730	25,652	13,307	12,330	905	783	372	347

Source: ROMO-MITD

Note: Reflected Scholarship outputs are funded under the FY 2020 Continuing Implementation



Table 10B. Scholarship Output EGAC by Region (Continuing Appropriation): 2nd Quarter 2021

REGION	STEP				UAQTEA				Overall Total			
	E	G	A	C	E	G	A	C	E	G	A	C
NCR	1,464	830	50	50	86	20			10,287	7,732	1,150	969
CAR	169	166	152	149	289	123	16	16	2,509	1,998	1,229	1,094
I	340	340	223	214	253	42	23	23	2,849	2,473	1,729	1,630
II	819	664	92	165	389	188	147	147	3,604	2,832	1,192	1,237
III	686	535	303	297	296	190	111	88	6,255	4,005	2,614	2,497
IV-A	1,595	1,399	526	505	735	310	182	162	10,833	9,326	4,414	4,124
IV-B	148	131	39	9	153	90	31	24	1,914	993	307	236
V	1,088	619	219	171	1,521	524	88	71	5,402	3,437	1,524	1,234
VI	201	179	94	71	320	298	144	144	3,386	2,901	1,507	1,444
VII	947	843	138	135	125	123	97	93	5,745	5,310	2,940	2,824
VIII	25	25	25	25	880	446	119	118	3,225	2,358	797	791
IX	596	489	86	173	856	367	135	118	3,614	2,956	1,328	1,259
X	1,846	1,538	260	237	799	562	234	218	6,451	4,517	1,060	1,008
XI	1,316	867	377	364	1,307	343	168	121	7,716	4,547	1,592	1,506
XII	409	356	111	97	121	25			1,874	1,554	739	684
CARAGA	607	333	0	0	502	61			1,805	697	51	45
BARMM	1,387	1,272	50	48					3,770	3,590	50	48
Total	13,643	10,586	2,745	2,710	8,632	3,712	1,495	1,343	81,239	61,226	24,223	22,630

Source: ROMO-MITD

Note: Reflected Scholarship outputs are funded under the FY 2020 Continuing Implementation

Table 10B, breaks down the total number of enrolled, graduated, assessed, and certified (EGAC) by region for the scholarship output. Bulk of the EGAC output were from the Region IV-A, NCR, Region III, Region VII and Region XI. The approved QM based on the allocated budget of the regions contributes in the regional output per scholarship program.



Table 11A. Scholarship Output EGAC by Sector (Continuing Appropriation): 2nd Quarter 2021

SECTOR	TWSP				Bayanihan 2 Fund under TWSP Implementation				PESFA			
	E	G	A	C	E	G	A	C	E	G	A	C
Agriculture, Forestry, and Fishery	4,788	3,515	546	541	3,215	2,805	1,376	1,288	165	165	90	76
Automotive and Land Transportation	1,754	1,350	848	773	4,768	4,442	3,054	2,857	60	60		
Construction	3,130	2,250	789	753	2,927	2,705	1,421	1,339	69	36	35	30
Electrical and Electronics	2,935	1,846	608	561	2,179	1,997	1,217	1,078	91	68	68	64
Garments and Textiles	452	250	77	70	649	647	243	173	20	20	20	20
Health, Social and Other Community Development Services	2,161	1,467	179	90	2,140	1,934	729	638	71	51		
Heating, Ventilation, Airconditioning and Refrigeration	25				50	45	17	15				
Information and Communication Technology	3,322	2,847	10	10	3,036	2,939			107	105		
Maritime	80	50	20	20	100	100						
Metals and Engineering	4,756	2,668	1,969	1,889	2,214	2,018	1,536	1,417	144	101	70	69
Processed Food and Beverages	970	749	357	353	245	192	119	119				
Tourism (Hotel and Restaurant)	4,999	2,690	842	798	5,982	5,643	3,505	3,349	178	177	89	88
Language and Culture	216	142										
TVET	741	669	59	42	225	185	90	57				
Total	30,329	20,493	6,304	5,900	27,730	25,652	13,307	12,330	905	783	372	347

Source: ROMO-MITD

Note: Reflected Scholarship outputs are funded under the FY 2020 Continuing Implementation



Table 11B. Scholarship Output EGAC by Sector (Continuing Appropriation): 2nd Quarter 2021

SECTOR	STEP				UAQTEA				Overall Total			
	E	G	A	C	E	G	A	C	E	G	A	C
Agriculture, Forestry, and Fishery	4,492	3,661	644	676	1,575	649	259	257	14,235	10,795	2,915	2,838
Automotive and Land Transportation	414	271	83	82	956	397	223	183	7,952	6,520	4,208	3,895
Construction	1,610	1,376	284	274	1,410	983	351	309	9,146	7,350	2,880	2,705
Electrical and Electronics	1,475	1,241	357	317	1,053	429	167	137	7,733	5,581	2,417	2,157
Garments and Textiles	482	244	67	82	223	84	83	76	1,826	1,245	490	421
Health, Social and Other Community Development Services	48	48	24	24					4,420	3,500	932	752
Heating, Ventilation, Airconditioning and Refrigeration					157	45	25	17	232	90	42	32
Information and Communication Technology					480	130			6,945	6,021	10	10
Maritime									180	150	20	20
Metals and Engineering	1,302	803	458	485	788	458	233	219	9,204	6,048	4,266	4,079
Processed Food and Beverages	441	329	84	84	81				1,737	1,270	560	556
Tourism (Hotel and Restaurant)	3,379	2,613	744	686	1,909	537	154	145	16,447	11,660	5,334	5,066
Language and Culture									216	142	0	0
TVET									966	854	149	99
Total	13,643	10,586	2,745	2,710	8,632	3,712	1,495	1,343	81,239	61,226	24,223	22,630

Source: ROMO-MITD

Note: Reflected Scholarship outputs are funded under the FY 2020 Continuing Implementation

The Tourism (Hotel and Restaurant) sector has recorded the highest number of scholarship beneficiaries in terms of enrolled (16,447) and graduates (11,660), assessed (5,334), and certified (5,066) beneficiaries overall. Similar to previous observations, the approval of budget allocation based on the submitted qualification maps of the ROPOs are factors that attributes to the sectoral outputs of the scholarship programs.



Table 12. Scholarship Output EGAC by Sex (FY 2021 Appropriation): 2nd Quarter 2021

SCHOLAR TYPE	ENROLLED			GRADUATED			ASSESSED			CERTIFIED		
	Female	Male	Total	Female	Male	Total	Female	Male	Total	Female	Male	Total
PESFA	2,905	2,950	5,855	637	648	1,285	249	296	545	247	294	541
STEP	141	89	230									
TWSP	9,850	10,567	20,417	2,398	2,365	4,763	488	779	1,267	457	756	1,213
UAQTEA	2,512	2,694	5,206	127	152	279						
RESP	6,876	6,868	13,744	63	61	124	11	37	48	11	37	48
Total	22,284	23,168	45,452	3,225	3,226	6,451	748	1,112	1,860	715	1,087	1,802

SCHOLAR TYPE	Enrolled	Graduated	Completion %	Assessed	Certified	Certification Rate
PESFA	5,855	1,285	21.95%	545	541	
STEP	230		0.00%			
TWSP	20,417	4,763	23.33%	1,267	1,213	95.74%
UAQTEA	5,206	279	5.36%			
RESP	13,744	124	0.90%	48	48	100.00%
Total	45,452	6,451	14.19%	1,860	1,802	96.88%

Source: ROMO-MITD

Note: Reflected Scholarship outputs are funded under the FY 2021 Appropriation

In terms of the 2021 budget for Scholarship, as shown in Table 12, TWSP has the highest share in the training and certification output. Almost all of the courses also contain gender disparities. The gaps show which scholarship type are still being considered to be dominated by prevalent gender roles and constructs specifically in the number of assessed and certified.



Table 13A. Scholarship Output by Region (FY 2021 Appropriation): 2nd Quarter 2021

REGION	TWSP				PESFA				STEP			
	E	G	A	C	E	G	A	C	E	G	A	C
NCR	2,918	1,148	16	16	40	40			105			
CAR	402	120			165	70	26	24				
I	1,879	125	121	121	440	199	53	53				
II	140											
III	3,320	688	295	249	650	138	67	66				
IV-A	550	25			303	25			125			
IV-B	2,204	882	280	274	453	280	137	136				
V	238				410	21						
VI	1,948	609	138	138	328							
VII	668	131	43	43	508	100	36	36				
VIII	1,703	361	218	216	944	212	178	178				
IX	286				47							
X	1,152	131			395							
XI	1,324	356	10	10	516	165	48	48				
XII	1,272	174	146	146	328							
CARAGA	413	13			328	35						
BARMM												
Total	20,417	4,763	1,267	1,213	5,855	1,285	545	541	230	0	0	0

Source: ROMO-MITD

Note: Reflected Scholarship outputs are funded under the FY 2021 Appropriation



Table 13B. Scholarship Output by Region (FY 2021 Appropriation) : 2nd Quarter 2021

REGION	UAQTEA				RESP				All Scholarship Programs Total			
	E	G	A	C	E	G	A	C	E	G	A	C
NCR	75								3,138	1,188	16	16
CAR					295				862	190	26	24
I	47				1,000	49	48	48	3,366	373	222	222
II					2,225				2,365	0	0	0
III	925	177			2,085	75			6,980	1,078	362	315
IV-A	23				325				1,326	50	0	0
IV-B					2,099				4,756	1,162	417	410
V	422				50				1,120	21	0	0
VI	1,304				550				4,130	609	138	138
VII	711				400				2,287	231	79	79
VIII	560				2,725				5,932	573	396	394
IX	40								373	0	0	0
X	64				1,315				2,926	131	0	0
XI					375				2,215	521	58	58
XII					175				1,775	174	146	146
CARAG A	1,035	102			125				1,901	150	0	0
BARMM									0	0	0	0
Total	5,206	279	0	0	13,744	124	48	48	45,452	6,451	1,860	1,802

Source: ROMO-MITD

Note: Reflected Scholarship outputs are funded under the FY 2021 Appropriation

Table 13B shows the scholarship output by region where TESDA region III has the most number of scholarship beneficiaries with 6,980 (enrolled) while TESDA region IV-B with 1,162 (graduates), 417 (assessed), and 410 (certified).



Table 14A. Scholarship Output EGAC by Sector (FY 2021 Appropriation): 2nd Quarter 2021

SECTOR	TWSP				PESFA				STEP			
	E	G	A	C	E	G	A	C	E	G	A	C
Agriculture, Forestry, and Fishery	2,495	492	154	152	1,183	298	136	136	18			
Automotive and Land Transportation	2,477	944	432	412	309	119	17	17				
Construction	1,545	572	169	154	242	86	33	33				
Electrical and Electronics	2,166	226	136	136	874	83	30	30				
Garments and Textiles	328	25			51							
Health, Social and Other Community Development Services	1,656	252	25	25	672	93	29	27				
Heating, Ventilation, Airconditioning and Refrigeration	245				16							
Information and Communication Technology	2,381	965			262	97						
Maritime	25											
Metals and Engineering	2,445	269	203	203	744	165	110	109	62			
Processed Food and Beverages	206				13							
Tourism (Hotel and Restaurant)	2,728	663	148	131	1,489	344	190	189	150			
Language and Culture	838	156										
TVET	882	199										
Total	20,417	4,763	1,267	1,213	5,855	1,285	545	541	230	0	0	0

Source: ROMO-MITD

Note: Reflected Scholarship outputs are funded under the FY 2021 Appropriation



Table 14B. Scholarship Output EGAC by Sector (FY 2021 Appropriation): 2nd Quarter 2021

SECTOR	UAQTEA				RESP				All Scholarship Programs Total			
	E	G	A	C	E	G	A	C	E	G	A	C
Agriculture, Forestry, and Fishery	183				12,619	25			16,498	815	290	288
Automotive and Land Transportation	55				250	49	48	48	3,091	1,112	497	477
Construction	10								1,797	658	202	187
Electrical and Electronics	581								3,621	309	166	166
Garments and Textiles									379	25	0	0
Health, Social and Other Community Development Services	502				875	50			3,705	395	54	52
Heating, Ventilation, Airconditioning and Refrigeration									261	0	0	0
Information and Communication Technology	1,315	137							3,958	1,199	0	0
Maritime									25	0	0	0
Metals and Engineering	207								3,458	434	313	312
Processed Food and Beverages									219	0	0	0
Tourism (Hotel and Restaurant)	2,353	142							6,720	1,149	338	320
Language and Culture									838	156	0	0
TVET									882	199	0	0
Total	5,206	279	0	0	13,744	124	48	48	45,452	6,451	1,860	1,802

Source: ROMO-MITD

Note: Reflected Scholarship outputs are funded under the FY 2020 Continuing Implementation

Bulk of the EGAC scholarship output were Agriculture, Forestry, and Fishery, Tourism (Hotel and Restaurant), Information and Communication Technology and Health, Social and Other Community Development Services.



Table 15A. TESDA Technology Institute (TTI) Output - Enrolled and Graduates: 2nd Quarter 2021

REGION	TTI	Enrolled			Graduates		
		Female	Male	Total	Female	Male	Total
ARMM	Provincial Training Center - Basilan	41	89	130	92	115	207
ARMM	Provincial/City Manpower Development Center	170	125	295	170	125	295
ARMM	Regional Manpower Development Center	152	379	531	113	355	468
ARMM	ARMM Total	363	593	956	375	595	970
CAR	Baguio City School of Arts and Trades	248	148	396	368	216	584
CAR	Provincial Training Center - Abra	91	403	494	102	390	492
CAR	PPTT Apayao	3	17	20	35	29	64
CAR	Provincial Training Center - Ifugao	45	113	158	187	435	622
CAR	Provincial Training Center - Kalinga	266	261	527	280	368	648
CAR	Provincial Training Center - Mt. Province	189	138	327	176	210	386
CAR	PPTT Benguet	111	73	184	63	21	84
CAR	Regional Training Center - Baguio City	69	284	353	46	239	285
CAR	CAR Total	1,022	1,437	2,459	1,257	1,908	3,165
NCR	Philippines-Korea Technological and Cooperation Center	95	71	166	119	76	195
NCR	PPTT Manila	231	118	349	198	115	313



REGION	TTI	Enrolled			Graduates		
		Female	Male	Total	Female	Male	Total
NCR	MuntinLupa District Training and Assessment Center	188	108	296	174	134	308
NCR	National Language Skills Institute	275	92	367	279	125	404
NCR	National TVET Trainers Academy	42	41	83	30	28	58
NCR	PPTT PaMaMariSan	152	83	235	152	83	235
NCR	PPTT PasMak	285	135	420	290	119	409
NCR	Quezon City Lingkod Bayan Skills Development Center	171	145	316	181	117	298
NCR	Regional Training Center - NCR	62	172	234	77	100	177
NCR	TESDA Women's Center	234	111	345	292	144	436
NCR	NCR Total	1,735	1,076	2,811	1,792	1,041	2,833
Region I	Bangui Institute of Technology	214	188	402	227	288	515
Region I	Luciano Millan Memorial School of Arts and Trades	422	490	912	393	556	949
Region I	Marcos Agro-Industrial School	240	299	539	360	524	884
Region I	Pangasinan School of Arts and Trades	1,006	1,148	2,154	872	1,089	1,961
Region I	Pangasinan Technological Institute	629	310	939	598	340	938
Region I	PPTT Ilocos Norte	0	0	0	50	28	78
Region I	PPTT La Union	64	144	208	23	158	181
Region I	Provincial Training Center - Pangasinan	104	423	527	114	510	624



REGION	TTI	Enrolled			Graduates		
		Female	Male	Total	Female	Male	Total
Region I	Provincial Training Center - Candon City	52	155	207	73	238	311
Region I	Regional Training Center - La Union	113	368	481	114	342	456
Region I	Region I Total	2,844	3,525	6,369	2,824	4,073	6,897
Region II	Aparri Polytechnic Institute	284	339	623	276	373	649
Region II	Provincial Training Center - Isabela	485	212	697	451	217	668
Region II	Isabela School of Arts & Trades	1,261	503	1,764	1,326	665	1,991
Region II	Lasam Institute of Technology	514	290	804	634	392	1,026
Region II	Nueva Vizcaya Polytechnic Institute	333	267	600	258	236	494
Region II	PTC Nueva Vizcaya	240	95	335	240	95	335
Region II	PTC Batanes	22	20	42	31	17	48
Region II	Provincial Training Center - Cagayan	246	101	347	251	95	346
Region II	Provincial Training Center - Quirino	11	45	56	11	45	56
Region II	Regional Training Center - II (Tuguegarao)	59	188	247	23	175	198
Region II	Southern Isabela College of Arts and Trades	588	544	1,132	504	453	957
Region II	Region II Total	4,043	2,604	6,647	4,005	2,763	6,768
Region III	Concepcion Vocational School	257	171	428	334	233	567
Region III	Gonzalo Puyat School of Arts and Trades	133	155	288	197	211	408



REGION	TTI	Enrolled			Graduates		
		Female	Male	Total	Female	Male	Total
Region III	Provincial Training Center - Baler	171	416	587	114	329	443
Region III	Provincial Training Center - Bataan (Orion)	291	257	548	248	241	489
Region III	Provincial Training Center - Calumpit	242	264	506	246	313	559
Region III	Provincial Training Center - Guagua	89	124	213	98	166	264
Region III	Provincial Training Center - Iba	151	216	367	125	327	452
Region III	Provincial Training Center - Nueva Ecija (Palayan City)	28	123	151	67	220	287
Region III	Provincial Training Center - Tarlac	98	510	608	107	534	641
Region III	Regional Training Center Central Luzon - Guiguinto	69	186	255	60	269	329
Region III	Regional Training Center Central Luzon - Mariveles	278	221	499	197	167	364
Region III	TESDA Korea-Philippines Information Technology Center	108	57	165	251	141	392
Region III	Region III Total	1,915	2,700	4,615	2,044	3,151	5,195
Region IVA	Bondoc Peninsula Technological Institute	110	18	128	142	59	201
Region IVA	Jacobo Z. Gonzales Memorial School of Arts and Trades	410	522	932	441	594	1,035



REGION	TTI	Enrolled			Graduates		
		Female	Male	Total	Female	Male	Total
Region IVA	Provincial Technical Education and Skills Development Center (PTESDC) - Taytay	104	143	247	163	150	313
Region IVA	Provincial Training Center - Lipa	128	77	205	109	61	170
Region IVA	Quezon National Agricultural School	505	416	921	566	528	1,094
Region IVA	Regional Training Center - CALABARZON	504	587	1,091	433	574	1,007
Region IVA	Rizal Provincial Technical Education and Skills Development Center - Binangonan	227	74	301	160	78	238
Region IVA	Rizal Provincial Technical Education and Skills Development Center - Cainta	193	231	424	183	255	438
Region IVA	Provincial Training Center - Paliparan	226	223	449	227	218	445
Region IVA	Provincial Training Center - Rosario	37	154	191	33	160	193
Region IVA	PPTT Quezon	0	19	19	0	1	1
Region IVA	TESDA-LLDA Training Center	877	360	1,237	789	261	1,050
Region IVA	Region IV-A Total	3,321	2,824	6,145	3,246	2,939	6,185
Region IVB	Buyabod School of Arts and Trades	214	349	563	217	384	601



REGION	TTI	Enrolled			Graduates		
		Female	Male	Total	Female	Male	Total
Region IVB	Provincial Training Center - San Teodoro	138	148	286	185	183	368
Region IVB	Provincial Training Center - Boac	143	61	204	77	3	80
Region IVB	PPTT Palawan	371	508	879	342	477	819
Region IVB	PPTT Romblon	73	131	204	37	92	129
Region IVB	Puerto Princesa School of Arts & Trades	239	307	546	241	333	574
Region IVB	Rizal Occidental Mindoro TESDA Training and Accreditation Center	208	323	531	285	422	707
Region IVB	Romblon National Institute of Technology	481	330	811	435	378	813
Region IVB	Simeon Suan Vocational Technical College	1,517	1,340	2,857	1,356	1,350	2,706
Region IVB	PPTT Occidental Mindoro	182	97	279	163	41	204
Region IVB	Torrijos Poblacion School of Arts and Trades	457	203	660	434	214	648
Region IVB	Region IV-B Total	4,023	3,797	7,820	3,772	3,877	7,649
Region V	Bulusan National Vocational Technical School	332	342	674	424	444	868
Region V	Cabugao School of Handicraft and Cottage Industries (CSHCI)	492	339	831	508	324	832



REGION	TTI	Enrolled			Graduates		
		Female	Male	Total	Female	Male	Total
Region V	Camarines Sur Institute of Fisheries and Marine Sciences	2,139	1,484	3,623	2,051	1,553	3,604
Region V	Masbate Institute of Fisheries and Technology	360	354	714	505	458	963
Region V	Provincial Training Center - Albay (Malilipot)	147	329	476	179	452	631
Region V	Provincial Training Center - Guinobatan	26	216	242	34	304	338
Region V	Provincial Training Center - Labo	76	108	184	84	125	209
Region V	Provincial Training Center - Libmanan	115	217	332	116	202	318
Region V	PTC Catanduanes	84	101	185	62	61	123
Region V	Provincial Training Center - Masbate	15	104	119	24	126	150
Region V	Provincial Training Center - Sorsogon	123	448	571	123	517	640
Region V	Ragay Polytechnic Skills Institute	224	83	307	354	160	514
Region V	Regional Training Center - V (Pili)	65	252	317	203	495	698
Region V	San Francisco Institute of Science and Technology	1,333	1,285	2,618	1,223	1,274	2,497
Region V	Sorsogon National Agricultural School (SNAS)	588	538	1,126	648	657	1,305
Region V	Region V Total	6,119	6,200	12,319	6,538	7,152	13,690
Region VI	Dumalag Vocational Technical School	477	503	980	776	867	1,643



REGION	TTI	Enrolled			Graduates		
		Female	Male	Total	Female	Male	Total
Region VI	Leon Ganzon Polytechnic College	246	271	517	708	680	1,388
Region VI	New Lucena Polytechnic College	160	123	283	230	192	422
Region VI	Passi Trade School	208	153	361	351	406	757
Region VI	Provincial Training Center - Aklan (Numancia)	226	380	606	414	746	1,160
Region VI	Provincial Training Center - Antique (Hamtic)	181	642	823	157	364	521
Region VI	Provincial Training Center - Cadiz	24	51	75	35	98	133
Region VI	Provincial Training Center - Capiz	190	283	473	341	532	873
Region VI	PPTT Guimaras	40	120	160	32	86	118
Region VI	Provincial Training Center - Kabankalan	67	162	229	77	146	223
Region VI	Regional Training Center - Iloilo	72	273	345	79	312	391
Region VI	Regional Training Center - Talisay	94	234	328	76	230	306
Region VI	Region VI Total	1,985	3,195	5,180	3,276	4,659	7,935
Region VII	Lazi Technical Institute (LTI)	230	63	293	348	120	468
Region VII	Provincial Training Center - (Bilar)	293	123	416	324	179	503
Region VII	Provincial Training Center - (Inabanga)	50	150	200	76	242	318
Region VII	Provincial Training Center - (Jagna)	127	128	255	210	248	458



REGION	TTI	Enrolled			Graduates		
		Female	Male	Total	Female	Male	Total
Region VII	Provincial Training Center - (Pilar)	61	114	175	225	380	605
Region VII	Provincial Training Center - (Tubigon)	219	49	268	260	93	353
Region VII	Provincial Training Center - Cebu (Carmen)	136	126	262	234	250	484
Region VII	Provincial Training Center - Cebu (Daanbantayan)	99	182	281	161	231	392
Region VII	Provincial Training Center - Cebu (Minglanilla)	70	268	338	79	312	391
Region VII	Provincial Training Center - Cebu (Samboan)	55	159	214	88	363	451
Region VII	Provincial Training Center - Cebu (Toledo)	52	186	238	92	222	314
Region VII	Provincial Training Center - Dumaguete	1,159	1,280	2,439	545	789	1,334
Region VII	PPT Siquijor	45	9	54	58	15	73
Region VII	Regional Training Center - VII (Cebu)	218	398	616	239	489	728
Region VII	Region VII Total	2,814	3,235	6,049	2,939	3,933	6,872
Region VIII	Arteche National Agricultural School (ANAS)	152	153	305	399	386	785
Region VIII	Balangiga National Agricultural School (BNAS)	239	177	416	521	387	908
Region VIII	Balicuatro College of Arts and Trades	260	260	520	349	596	945
Region VIII	Provincial Training Center - Biliran	35	13	48	44	140	184



REGION	TTI	Enrolled			Graduates		
		Female	Male	Total	Female	Male	Total
Region VIII	Cabucgayan National School of Arts and Trades (CNSAT)	137	233	370	351	591	942
Region VIII	Calubian National Vocational School (CNVS)	77	100	177	298	440	738
Region VIII	Las Navas Agro-Industrial School	274	187	461	489	372	861
Region VIII	Provincial Training Center - Northern Samar (Catarmán)	96	86	182	213	281	494
Region VIII	Provincial Training Center - Eastern Samar	22	78	100	73	171	244
Region VIII	Leyte Provincial Training Center	53	160	213	47	200	247
Region VIII	Samar Provincial Training Center	80	126	206	142	316	458
Region VIII	Regional Training Center - Tacloban	45	183	228	220	673	893
Region VIII	Samar National School of Arts & Trades (SNSAT)	262	155	417	430	443	873
Region VIII	Southern Leyte Provincial Training Center	74	75	149	67	191	258
Region VIII	Region VIII Total	1,806	1,986	3,792	3,643	5,187	8,830
Region IX	Dipolog School of Fisheries	3,081	648	3,729	2,429	802	3,231
Region IX	Zamboanga Sibugay Polytechnic Institute (Formerly Kabasalan Institute of Technology)	1,018	1,409	2,427	415	659	1,074
Region IX	Provincial Training Center - Pagadian	385	548	933	407	824	1,231



REGION	TTI	Enrolled			Graduates		
		Female	Male	Total	Female	Male	Total
Region IX	Provincial Training Center - Sindangan	463	717	1,180	414	780	1,194
Region IX	PPTT Zamboanga Sibugay	8	52	60	54	161	215
Region IX	Regional Training Center - Zamboanga Peninsula	698	308	1,006	682	322	1,004
Region IX	Region IX Total	5,653	3,682	9,335	4,401	3,548	7,949
Region X	Cagayan de Oro Bugo School of Arts and Trades	756	261	1,017	762	361	1,123
Region X	Kinoguitan National Agricultural School	213	97	310	260	237	497
Region X	Lanao Norte National Agro-Industrial School	259	326	585	217	289	506
Region X	Oroquieta Agro-Industrial School	614	537	1,151	404	436	840
Region X	Provincial Training Center - Bukidnon (Valencia)	161	464	625	140	632	772
Region X	PPTT Camiguin	24	2	26	0	0	0
Region X	PPTT Lanao Del Norte	71	39	110	42	25	67
Region X	Provincial Training Center - Misamis Occidental (Plaridel)	113	398	511	83	262	345
Region X	PPTT Misamis Oriental	28	25	53	54	57	111
Region X	Regional Training Center - Tagoloan	264	396	660	266	405	671
Region X	Regional Training Center - X (Iligan City)	344	346	690	444	462	906
Region X	Salvador Trade School	217	309	526	112	247	359
Region X	Region X Total	3,434	3,396	6,830	3,112	3,620	6,732



REGION	TTI	Enrolled			Graduates		
		Female	Male	Total	Female	Male	Total
Region XI	Carmelo de los Cientos Sr. National Trade School	385	443	828	386	687	1,073
Region XI	Davao National Agricultural School (DNAS)	1,107	743	1,850	1,270	823	2,093
Region XI	Davao Oriental Polytechnic Institute (formerly Lupon School of Fisheries)	468	358	826	509	349	858
Region XI	PPTT Davao de Oro	84	65	149	87	62	149
Region XI	Provincial Training Center - Davao (Mintal)	211	317	528	223	399	622
Region XI	Provincial Training Center - Davao Del Norte	785	726	1,511	828	751	1,579
Region XI	Provincial Training Center - Malita	43	71	114	83	106	189
Region XI	Provincial Training Center - SIMTRAC	435	497	932	442	563	1,005
Region XI	Regional Training Center-Davao/Korea Philippines Vocational Training Center	626	869	1,495	526	592	1,118
Region XI	Wangan National Agricultural School	555	476	1,031	318	163	481
Region XI	Region XI Total	4,699	4,565	9,264	4,672	4,495	9,167
Region XII	General Santos National School of Arts and Trade (GSNSAT)	316	379	695	178	284	462
Region XII	Provincial Training Center - Cotabato City	0	62	62	49	121	170



REGION	TTI	Enrolled			Graduates		
		Female	Male	Total	Female	Male	Total
Region XII	Provincial Training Center - Kidapawan	143	44	187	189	76	265
Region XII	PPTT North Cotabato (PTC Pigcawayan)	3	22	25	43	32	75
Region XII	PPTT Sultan Kudarat (PTC Lambayong)	34	16	50	61	87	148
Region XII	PPTT South Cotabato (PTC Surallah)	37	63	100	108	238	346
Region XII	Surallah National Agricultural School	20	26	46	185	154	339
Region XII	Provincial Training Center - Malapatan	15	10	25	39	111	150
Region XII	TESDA SOCCSKSARGEN- Manpower Development Center (TSOX-MPDC)	6	99	105	9	186	195
Region XII	TESDA Training Center- General Santos City	119	181	300	84	138	222
Region XII	Region XII Total	693	902	1,595	945	1,427	2,372
CARAGA	Agusan del Sur School of Arts and Trades	479	736	1,215	362	543	905
CARAGA	Northern Mindanao School of Fisheries	2,631	1,208	3,839	2,904	1,474	4,378
CARAGA	Provincial Training Center - Agusan del Norte (Cabadbaran)	569	621	1,190	658	622	1,280
CARAGA	PPTT Agusan del Sur	257	448	705	308	413	721
CARAGA	Provincial Training Center - Surigao del Norte	137	253	390	184	333	517
CARAGA	PPTT Surigao del Sur	969	807	1,776	1,012	941	1,953



CARAGA	PPTT Surigao del Norte Siargao Training Center	142	60	202	142	53	195
CARAGA	PPTT Dinagat Islands	45	117	162	24	88	112
CARAGA	Surigao del Norte College of Agriculture and Technology	1,247	539	1,786	1,014	431	1,445
CARAGA	CARAGA Total	6,476	4,789	11,265	6,608	4,898	11,506
Total		52,945	50,506	103,451	55,449	59,266	114,715

Table 15A presents the performance of the TESDA Technology Institutes per region. The data shows that the TTIs continuously provide trainings. The total enrolled-output is 48% of the 215,036 target of the TTI, while 58% accomplishment for the graduates from the target of 195,756.



Table 15B. TESDA Technology Institute (TTI) Output - Assessed and Certified: 2nd Quarter 2021

REGION	TTI	Assessed	Certified
ARMM	Regional Manpower Development Center	492	476
ARMM	Provincial Training Center - Basilan	282	277
ARMM	Total	774	753
CAR	Baguio City School of Arts and Trades	2,489	2,046
CAR	Provincial Training Center - Abra	481	479
CAR	Provincial Training Center - Ifugao	402	378
CAR	Provincial Training Center - Kalinga	704	667
CAR	Provincial Training Center - Mt. Province	674	611
CAR	PPTT Benguet	415	355
CAR	Regional Training Center - Baguio City	1,074	1,005
CAR	Total	6,239	5,541
NCR	MuntiParLasTaPat District Training and Assessment Center	141	135
NCR	PPTT PasMak	1,459	1,243
NCR	Quezon City Lingkod Bayan Skills Development Center	493	441
NCR	Regional Training Center - NCR	201	181
NCR	TESDA Women's Center	1,039	896
NCR	Total	3,333	2,896
Region I	Bangui Institute of Technology	106	101
Region I	Marcos Agro-Industrial School	374	341
Region I	PPTT La Union	244	215
Region I	Provincial Training Center - Pangasinan	1,552	1,251
Region I	Provincial Training Center - Candon City	153	153
Region I	Regional Training Center - La Union	429	393
Region I	Luciano Millan Memorial School of Arts and Trades	1,959	1,745
Region I	Pangasinan School of Arts and Trades	1,665	1,537
Region I	Pangasinan Technological Institute	1,061	1,044
Region I	Total	7,543	6,780
Region II	Aparri Polytechnic Institute	424	388
Region II	Isabela School of Arts & Trades	4,237	3,764
Region II	Lasam Institute of Technology	533	507
Region II	Nueva Vizcaya Polytechnic Institute	493	479
Region II	PTC Nueva Vizcaya	30	29
Region II	Provincial Training Center - Cagayan	174	171



REGION	TTI	Assessed	Certified
Region II	Regional Training Center - II (Tuguegarao)	339	314
Region II	Southern Isabela College of Arts and Trades	699	653
Region II	Total	6,929	6,305
Region III	Concepcion Vocational School	593	565
Region III	Gonzalo Puyat School of Arts and Trades	1,940	1,746
Region III	Provincial Training Center - Baler	521	455
Region III	Provincial Training Center - Guagua	458	377
Region III	Provincial Training Center - Iba	600	567
Region III	Provincial Training Center - Nueva Ecija (Palayan City)	2,218	2,060
Region III	Provincial Training Center - Bataan (Orion)	346	344
Region III	Provincial Training Center - Calumpit	523	490
Region III	Provincial Training Center - Tarlac	693	621
Region III	Regional Training Center Central Luzon - Mariveles	753	656
Region III	Regional Training Center Central Luzon - Guiguinto	1,230	1,132
Region III	TESDA Korea-Philippines Information Technology Center	706	690
Region III	Total	10,581	9,703
Region IVA	Bondoc Peninsula Technological Institute	233	233
Region IVA	Jacobo Z. Gonzales Memorial School of Arts and Trades	2,748	2,486
Region IVA	Provincial Technical Education and Skills Development Center (PTESDC) - Taytay	324	321
Region IVA	Provincial Training Center - Lipa	57	50
Region IVA	Quezon National Agricultural School	2,529	2,387
Region IVA	Regional Training Center - CALABARZON	788	682
Region IVA	Rizal Provincial Technical Education and Skills Development Center - Binangonan	626	587
Region IVA	Rizal Provincial Technical Education and Skills Development Center - Cainta	461	417
Region IVA	Provincial Training Center - Paliparan	326	295



REGION	TTI	Assessed	Certified
Region IVA	Provincial Training Center - Rosario	310	257
Region IVA	TESDA-LLDA Training Center	304	235
Region IVA	Total	8,706	7,950
Region IVB	Buyabod School of Arts and Trades	592	569
Region IVB	Provincial Training Center - San Teodoro	798	793
Region IVB	Puerto Princesa School of Arts & Trades	757	657
Region IVB	Rizal Occidental Mindoro TESDA Training and Accreditation Center	444	438
Region IVB	Romblon National Institute of Technology	332	306
Region IVB	Simeon Suan Vocational Technical College	1,544	1,435
Region IVB	PPT Occidental Mindoro	25	25
Region IVB	Torrijos Poblacion School of Arts and Trades	344	307
Region IVB	Total	4,836	4,530
Region V	Bulusan National Vocational Technical School	647	495
Region V	Cabugao School of Handicraft and Cottage Industries (CSHCI)	258	230
Region V	Camarines Sur Institute of Fisheries and Marine Sciences	966	784
Region V	Provincial Training Center - Libmanan	164	124
Region V	Masbate Institute of Fisheries and Technology	1,009	787
Region V	Provincial Training Center - Guinobatan	582	461
Region V	Provincial Training Center - Albay (Malilipot)	379	323
Region V	Provincial Training Center - Labo	402	332
Region V	Ragay Polytechnic Skills Institute	147	133
Region V	Regional Training Center - V (Pili)	448	347
Region V	San Francisco Institute of Science and Technology	1,002	707
Region V	Sorsogon National Agricultural School (SNAS)	983	751
Region V	Total	6,987	5,474



REGION	TTI	Assessed	Certified
Region VI	Dumalag Vocational Technical School	1,899	1,829
Region VI	Leon Ganzon Polytechnic College	1,390	1,193
Region VI	New Lucena Polytechnic College	2,689	2,305
Region VI	Passi Trade School	642	622
Region VI	Provincial Training Center - Cadiz	105	84
Region VI	Provincial Training Center - Capiz	469	449
Region VI	PPTT Guimaras	145	139
Region VI	Provincial Training Center - Kabankalan	1,255	1,010
Region VI	Provincial Training Center - Antique (Hamtic)	213	198
Region VI	Regional Training Center - Talisay	844	706
Region VI	Regional Training Center - Iloilo	280	220
Region VI	Total	11,039	9,774
Region VII	Lazi Technical Institute (LTI)	489	478
Region VII	Provincial Training Center - Cebu (Carmen)	766	760
Region VII	Provincial Training Center - Cebu (Daanbantayan)	433	431
Region VII	Provincial Training Center - Cebu (Minglanilla)	408	400
Region VII	Provincial Training Center - Cebu (Samboan)	866	819
Region VII	Provincial Training Center - Cebu (Toledo)	433	375
Region VII	Provincial Training Center - (Bilar)	399	397
Region VII	Provincial Training Center - (Inabanga)	74	68
Region VII	Provincial Training Center - (Jagna)	91	74
Region VII	Provincial Training Center - (Pilar)	514	507
Region VII	Provincial Training Center - (Tubigon)	384	381
Region VII	Regional Training Center - VII (Cebu)	938	888
Region VII	Total	5,795	5,578
Region VIII	Arteche National Agricultural School (ANAS)	961	938
Region VIII	Balangiga National Agricultural School (BNAS)	753	742
Region VIII	Balicutro College of Arts and Trades	1,175	1,127
Region VIII	Cabucgayan National School of Arts and Trades (CNSAT)	1,275	1,268



REGION	TTI	Assessed	Certified
Region VIII	Calubian National Vocational School (CNVS)	765	765
Region VIII	Las Navas Agro-Industrial School	849	824
Region VIII	Provincial Training Center - Northern Samar (Catarman)	554	528
Region VIII	PTC Biliran	16	16
Region VIII	Regional Training Center - Tacloban	1,036	1,017
Region VIII	Samar National School of Arts & Trades (SNSAT)	868	780
Region VIII	Total	8,252	8,005
Region IX	Dipolog School of Fisheries	867	793
Region IX	Zamboanga Sibugay Polytechnic Institute (Formerly Kabasalan Institute of Technology)	1,758	1,545
Region IX	Provincial Training Center - Pagadian	1,695	1,536
Region IX	Provincial Training Center - Sindangan	664	579
Region IX	Regional Training Center -Zamboanga Peninsula	953	890
Region IX	Total	5,937	5,343
Region X	Cagayan de Oro Bugo School of Arts and Trades	1,224	956
Region X	Camiguin School of Arts and Trades	217	209
Region X	Kinoguitan National Agricultural School	713	675
Region X	Lanao Norte National Agro-Industrial School	965	901
Region X	Oroquieta Agro-Industrial School	1,440	1,394
Region X	PPT Lanao Del Norte	48	23
Region X	Provincial Training Center - Misamis Occidental (Plaridel)	612	601
Region X	Salvador Trade School	306	260
Region X	Provincial Training Center - Bukidnon (Valencia)	1,927	1,759
Region X	Regional Training Center - X (Iligan City)	1,017	947
Region X	Regional Training Center - Tagoloan	728	596
Region X	Total	9,197	8,321



REGION	TTI	Assessed	Certified
Region XI	Carmelo de los Cientos Sr. National Trade School	1,508	1,404
Region XI	Davao National Agricultural School (DNAS)	1,125	1,079
Region XI	Davao Oriental Polytechnic Institute (formerly Lupon School of Fisheries)	1,488	1,359
Region XI	Provincial Training Center - Davao Del Norte	406	377
Region XI	Provincial Training Center - Malita	25	13
Region XI	Provincial Training Center - Davao (Mintal)	502	476
Region XI	PPTT Davao de Oro	130	84
Region XI	Provincial Training Center - SIMTRAC	573	568
Region XI	Regional Training Center-Davao/Korea Philippines Vocational Training Center	2,028	1,822
Region XI	Wangan National Agricultural School	1,034	976
Region XI	Total	8,819	8,158
Region XII	General Santos National School of Arts and Trade (GSNSAT)	932	779
Region XII	Provincial Training Center - Cotabato City	228	215
Region XII	Surallah National Agricultural School	523	501
Region XII	TESDA Training Center-General Santos City	539	441
Region XII	Total	2,222	1,936
CARAGA	Agusan del Sur School of Arts and Trades	259	256
CARAGA	Northern Mindanao School of Fisheries	639	567
CARAGA	Provincial Training Center - Agusan del Norte (Cabadbaran)	223	193
CARAGA	PPTT Agusan del Sur	140	119
CARAGA	Surigao del Norte College of Agriculture and Technology	424	388
CARAGA	PPTT Surigao del Sur	306	223
CARAGA	Total	1,991	1,746



Table 16. EGAC Output by Client Type: 2nd Quarter 2021

Client Type	Enrolled			Graduates			Assessed			Certified		
	Female	Male	Total	Female	Male	Total	Female	Male	Total	Female	Male	Total
4Ps Beneficiary	10,511	3,992	14,503	11,019	4,434	15,453	2,017	1,528	3,545	1,859	1,407	3,266
Agrarian Reform Beneficiary	1,046	848	1,894	1,385	1,515	2,900	236	330	566	225	302	527
Balik Probinsya	747	879	1,626	748	1,085	1,833	339	656	995	322	601	923
Community Training & Employment Coordinator	-	-	-	-	-	-	-	2	2	-	2	2
Cooperatives	-	-	-	12	1	13	15	3	18	13	3	16
Currently Employed Workers	12	5	17	55	79	134	60	62	122	47	53	100
Displaced Workers	18,258	15,867	34,125	21,036	19,433	40,469	7,773	11,062	18,835	7,180	10,306	17,486
Drug dependents surrenderees/surrenderers	309	1,894	2,203	300	1,871	2,171	33	223	256	32	193	225
Employees with Contractual/Job-Order Status	1	1	2	10	39	49	39	30	69	36	26	62
Family Enterprises	-	-	-	1	4	5	14	10	24	14	10	24
Family Members of AFP & PNP Killed-in-Action	57	32	89	58	50	108	18	21	39	18	21	39
Family Members of AFP & PNP Wounded-in-Action	138	149	287	146	153	299	32	46	78	29	43	72
Family Members of Farmers and Fishermen	1	1	2	29	24	53	74	98	172	71	95	166
Family Members of Microentrepreneurs	-	-	-	5	1	6	15	17	32	14	15	29
Farmers and Fishermen	31,209	26,461	57,670	38,437	38,984	77,421	9,374	12,311	21,685	8,792	11,579	20,371
Fisherfolks	-	-	-	-	-	-	1	4	5	1	4	5
Indigenous People & Cultural Communities	22,132	15,690	37,822	22,240	17,593	39,833	4,638	5,184	9,822	4,323	4,872	9,195
Industry Workers	7,286	7,572	14,858	7,280	8,219	15,499	1,665	2,613	4,278	1,510	2,447	3,957

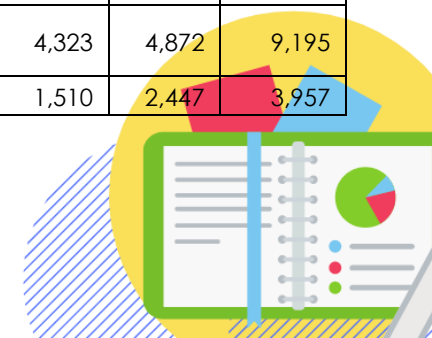

Informal Settler	-	-	-	-	1	1	2	1	3	2	1	3
Informal Workers	-	-	-	18	81	99	106	143	249	98	132	230
Inmates and Detainees	856	2,083	2,939	877	2,158	3,035	7	83	90	6	78	84
Local Government Units (CTECs)	-	-	-	1	2	3	2	2	4	2	1	3
MILF Beneficiary	564	903	1,467	599	982	1,581	553	654	1,207	486	603	1,089
MSMEs	-	-	-	-	-	-	4	-	4	3	-	3
OFW Dependent	3,886	1,683	5,569	3,871	1,811	5,682	1,318	955	2,273	1,247	914	2,161
OSY	7,039	10,228	17,267	9,160	13,903	23,063	3,876	8,279	12,155	3,615	7,673	11,288
Others	30,324	16,884	47,208	33,428	19,761	53,189	8,320	6,996	15,316	7,637	6,460	14,097
RCEF-RESP	5,562	5,503	11,065	10,934	13,996	24,930	331	1,758	2,089	305	1,619	1,924
Rebel Returnees/Decommissioned Combatants	1,116	1,744	2,860	1,319	1,849	3,168	301	561	862	289	534	823
Returning/Repatriated OFWs	3,052	2,330	5,382	2,998	2,560	5,558	1,090	1,472	2,562	1,020	1,413	2,433
Senior Citizens	9	-	9	9	-	9	-	1	1	-	1	1
Solo Parent	3	-	3	19	2	21	55	8	63	50	7	57
Solo Parent's Children	-	-	-	4	2	6	7	8	15	6	5	11
Student	46,222	50,298	96,520	46,798	53,236	100,034	15,635	20,818	36,453	14,508	19,330	33,838
TESDA Alumni	4,334	4,494	8,828	4,237	4,623	8,860	1,417	2,596	4,013	1,311	2,433	3,744
TVET Trainers	2,328	2,355	4,683	2,013	2,204	4,217	480	415	895	446	388	834
Uniformed Personnel	1,455	3,367	4,822	1,460	3,410	4,870	282	1,037	1,319	265	1,015	1,280
Urban and Rural Poor farmers	6	14	20	50	80	130	75	100	175	71	89	160
Victim of Natural Disasters and Calamities	2,204	1,592	3,796	3,763	3,404	7,167	1,602	1,949	3,551	1,527	1,880	3,407
Victim/Survivor of Human Trafficking	-	-	-	-	1	1	-	-	0	-	-	0
Wounded-in-Action AFP & PNP Personnel	26	455	481	24	461	485	4	8	12	4	8	12
Total	200,693	177,324	378,017	224,343	218,012	442,355	61,810	82,044	143,854	57,384	76,563	133,947

Source: ROMO-MITD

Note: Total number of EGAC will not match the national output due to multiple selection or no selected client type of the beneficiaries.



In terms of clients, the data in Table 16, Most of the beneficiaries of various TESDA training programs are trainees/students, which covers 25% and 15% Farmers and Fisherfolks. Agriculture as one of the identified priorities of TESDA could be the reason why farmers and fisherfolks accounted with most number of assistance for skills training.

Table 17. EGAC Output by Client Type per Presidential Directives: 2nd Quarter 2021

REGION	4Ps Beneficiary				Agrarian Reform Beneficiary				Balik Probinsya			
	E	G	A	C	E	G	A	C	E	G	A	C
I	403	417	177	161	78	83	18	17	186	321	229	205
II	557	522	68	68	241	267	9	9	62	74	25	25
III	1,969	1,890	151	147	61	73	69	67	61	86	76	73
IV-A	316	299	56	55	9	9	4	4	38	30	4	4
IV-B	1,120	1,044	193	172	139	67	16	16	132	99	48	47
V	1,125	1,319	446	329	34	215	71	54	339	334	156	130
VI	320	357	220	211	344	290	93	89	117	156	143	131
VII	332	644	210	203	19	360	39	39	23	100	77	77
VIII	510	686	418	417	47	193	44	44	260	235	122	121
IX	1,836	1,883	272	252	89	85	11	11	27	39	26	25
X	1,388	1,371	260	245	92	38	10	10	56	37	15	15
XI	1,344	1,482	596	567	173	303	154	139	68	57	31	28
XII	352	684	211	198	112	466	27	27	121	119	13	13
BARMM	236	206	14	13	6	9	1	1	4	13	1	1
CAR	394	415	63	54	384	380			9	21	10	10
CARAGA	2,067	2,045	180	164	64	61			114	105	18	18
NCR	234	189	10	10	2	1			9	7	1	0
Total	14,503	15,453	3,545	3,266	1,894	2,900	566	527	1,626	1,833	995	923

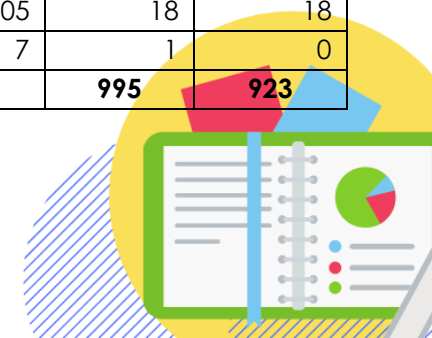

Table 17 cont. EGAC Output by Client Type per Presidential Directives: 2nd Quarter 2021

REGION	Drug dependents surrenderees/surrenderers				Family Members of AFP & PNP Killed-in- Action				Family Members of AFP & PNP Wounded-in- Action			
	E	G	A	C	E	G	A	C	E	G	A	C
I	108	107	2	2	9	5	2	2	14	16	6	6
II	122	123	22	22	10	9	4	4	12	11	3	3
III	370	326	1	1	17	24	4	4	16	9	3	3
IV-A	138	121	1	1	1	3	2	2	13	13	5	5
IV-B	8	7	3	2	3	1			19	16	6	6
V	77	76	5	2	15	15	1	1	13	22	5	4
VI	3	7	3	3	2	5	3	3	12	19	6	4
VII	35	81	86	64	2	4			9	11	5	5
VIII	19	38	13	13	3	4	14	14	7	17	5	4
IX	204	191	8	8	10	11			11	17	6	6
X	333	282	47	46	2	13	9	9	34	28	13	12
XI	143	144	48	48	3	4			29	21	5	5
XII	97	149	5	5	2	1			8	12	6	5
BARMM	32	8	1	1		1			1	3		
CAR	25	28	2	2					10	6	2	2
CARAG	418		9	5	6				53		1	1
A		400				6				53		
NCR	71	83			4	2			26	25	1	1
Total	2,203	2,171	256	225	89	108	39	39	287	299	78	72



Table 17 cont. EGAC Output by Client Type per Presidential Directives: 2nd Quarter 2021

REGION	Indigenous People & Cultural Communities				Inmates and Detainees				MILF Beneficiary			
	E	G	A	C	E	G	A	C	E	G	A	C
I	598	782	97	89	25	26	1	1				
II	3,920	3,828	800	764	78	77	1	1	1	1		
III	1,280	1,449	431	422	1,322	1,367	1	1				
IV-A	396	361	122	119	1	20	20	19				
IV-B	664	695	211	178	108	108	3	3	1	1		
V	217	229	62	59	148	157						
VI	435	831	600	572	4	1			1	1		
VII	182	336	244	221		1	1	1	2	1		
VIII	74	62	37	37	2	19	18	18				
IX	7,196	5,892	1,566	1,401	359	360	1	1	195	361		
X	2,707	3,281	731	681	506	496	25	25	266	227	12	12
XI	5,980	5,554	1,899	1,795	61	62	3	3	174	78	1	1
XII	927	1,478	381	327	0	1			223	199	48	48
BARMM	1,773	1,609	161	157					601	709	1,146	1,028
CAR	7,641	9,428	2,234	2,132	69	70	16	11				
CARAG	3,732		222	217	130				2			
A		3,885				131				2		
NCR	100	133	24	24	126	139			1	1		
Total	37,822	39,833	9,822	9,195	2,939	3,035	90	84	1,467	1,581	1,207	1,089



Table 17 cont. EGAC Output by Client Type per Presidential Directives: 2nd Quarter 2021

REGION	RCEF-RESP				Rebel Returnees/Decommissioned Combatants				Returning/Repatriated OFWs				Uniformed Personnel			
	E	G	A	C	E	G	A	C	E	G	A	C	E	G	A	C
I	636	993	459	432	4	45	1	1	304	334	220	202	30	38	6	6
II	3,605	8,660	101	101	27	55	22	22	455	339	98	98	270	260	94	94
III	465	1,338	332	332	2	10	18	18	347	388	257	254	596	613	196	194
IV-A	98	524			32	29			525	568	184	173	179	140	56	55
IV-B	2,104	1,724	138	138	5	8	15	9	142	135	53	47	351	409	113	112
V	285	1,551	308	199	46	47	1	1	233	326	168	138	261	221	88	84
VI	126	1,114	126	97	29	126	223	219	594	601	395	379	125	204	124	119
VII	116	922	1	1	57	0			308	416	312	308	29	81	70	70
VIII	1,101	2,548	330	330	42	231	239	237	203	213	110	109	183	178	152	148
IX	409	905	1	1	64	221	88	78	415	335	114	108	679	652	15	15
X	1,079	540	1	1	281	236	3	3	183	150	104	101	554	553	36	33
XI	348	834	245	245	1,823	1,653	150	143	210	199	144	139	200	160	96	96
XII	417	2,738	2	2	72	97	6	6	261	277	147	130	161	135	55	55
BARMM					31	25	5	5	88	98	8	8	38	36	7	7
CAR	249	412	32	32	8	5	7	7	173	214	75	72	143	127	7	7
CARAGA	27	127	13	13	334	376	83	73	201	188	50	46	568	664	99	87
NCR					3	4	1	1	740	777	123	121	455	399	105	98
Total	11,065	24,930	2,089	1,924	2,860	3,168	862	823	5,382	5,558	2,562	2,433	4,822	4,870	1,319	1,280

Source: ROMO-MITD

In terms of Presidential Directives, the highest number of outputs are evident to Indigenous Peoples and Indigenous Cultural Communities and RCEF-RESP, yielding 16, 321 and 15,586 graduates respectively. This could be attributed to the community-based training program implemented by TESDA and the TESDA's priority sector, which is agriculture.



Table 17 cont. EGAC Output by Client Type per Presidential Directives: 2nd Quarter 2021

REGION	Wounded-in-Action AFP & PNP Personnel			
	E	G	A	C
I	7	8	3	3
II		1	1	1
III	313	312		
IV-A	1	2	1	1
IV-B	2	2	1	1
V				
VI		2		
VII		1		
VIII	1	5	3	3
IX	93	93	1	1
X	7	6	1	1
XI	3	2	1	1
XII	0			
BARMM	2	0		
CAR		1		
CARAGA	14	14		
NCR	38	36		
Total	481	485	12	12



Table 18. Number of Assessors and Assessment Centers by Region: 2nd Quarter 2021

Region	Assessment Centers		Competency Assessors	
	by Qualification	by Institution	by Qualification	by Warm Body
I	402	81	566	319
II	294	49	559	325
III	586	132	1,096	660
IV-A	720	178	1,134	726
IV-B	312	68	547	305
V	298	79	423	285
VI	336	70	820	412
VII	491	97	808	455
VIII	368	66	894	546
IX	226	57	508	305
X	451	81	760	390
XI	554	105	891	528
XII	440	93	764	413
BARMM	148	36	208	138
CAR	283	46	788	373
CARAGA	171	45	270	169
NCR	808	238	1,415	863
Total	6,888	1,521	12,451	7,212

Source: CO-CAD, data as of June 30, 2021

As of June 30, 2021, there is decrease in the number of assessor and assessment center with a total of 249 and 53, respectively.



Table 19. Number of Assessors and Assessment Centers by Sector: 2nd Quarter 2021

Sector	Assessment Centers	Competency Assessors
Agriculture, Forestry and Fishery	573	1,151
Automotive and Land Transportation	687	1,184
Chemicals / Plastics / Petrochemicals	0	0
Construction	984	1,541
Creative Sector	0	0
Decorative Crafts	0	0
Electrical and Electronics	637	1,350
Footwear and Leathergoods	0	1
Furniture and Fixtures	2	7
Garments	135	276
Heating, Ventilation, Airconditioning and Refrigeration	69	115
Human Health / Health Care	381	916
Information and Communication Technology	92	148
Logistics	0	2
Maritime	45	74
Metals and Engineering	771	1,440
Processed Food & Beverages	80	204
Pyrotechnics	0	0
Social, Community Development and Other Services	539	993
Tourism (Hotel and Restaurant)	1,729	2,736
TVET	144	261
Utilities (Water Supply, Sewerage, Waste Management, etc)	6	17
Visual Arts	7	12
Wholesale and Retail Trading	7	23
Total	6,888	12,451

Source: CO-CAD

Among the sectors, Tourism (Hotel and Restaurant) and Social, Community Development and Other Services showed a decreased in the number of assessment centers with a total of 31 and 17 centers, respectively. Furthermore, these sectors is also evident in terms of assessors, with a reduction of 143 and 22 assessors.

There is also a noticeable increase in the number of assessment centers and assessors under the Agriculture, Forestry, and Fishery sector with 52 and 17 in terms of the number of counted qualifications, respectively.



Table 20. Number of Currently and Newly Registered Programs by Region: 2nd Quarter 2021

REGION	Currently Registered Programs	Newly Registered Programs
I	977	92
II	661	51
III	1,799	108
IVA	1,501	58
IVB	594	64
V	859	47
VI	723	45
VII	1,096	40
VIII	684	41
IX	805	48
X	1,513	86
XI	1,025	63
XII	829	51
BARMM	487	45
CAR	553	33
CARAGA	441	41
NCR	2,143	59
Overseas		
Total	16,690	972

Source: CO-PRD

Note: Current Range is as of June 30, 2021

New Range is from Jan 2021 to June 30, 2021

As reflected in the Training output, TESDA NCR has the highest number of currently registered programs with 13%, but TESDA Region III has registered the highest number of programs from January to June 2021 with 108 newly registered programs.



Table 21. Number of Currently and Newly Registered Programs by Sector: 2nd Quarter 2021

SECTOR	Currently Registered Programs	Newly Registered Programs
Agriculture and Fishery	2,111	276
Automotive	1,297	79
Chemicals/ Plastic		
Construction	1,289	116
Decorative Crafts		
Electrical & Electronics	1,375	62
Footwear & Leathergoods	1	1
Furniture and Fixtures	3	
Garments	261	4
Human Health/ Health Care	1,330	69
HVAC/R	115	5
ICT	565	36
Logistics		
Maritime	87	2
Metals and Engineering	1,562	75
Processed Food	170	8
Pyrotechnics		
Social, Community Dev't & Other Services	1,189	51
Tourism	4,107	118
TVET	367	51
Others (Language)	827	18
Aviation	11	
Utilities	2	
Visual Arts	7	1
Wholesale	14	
Total	16,690	972

Source: CO-PRD

Note: Current Range is as of June 30, 2021

New Range is from Jan 2021 to June 30, 2021

Following the pattern on assessor and assessment center, the Tourism and Social Services sectors have reduced a total of 36 and 32 registered programs. While an increase in the number of registered programs under the Agriculture sector with a total of 276, followed by the tourism with 118 and construction with 116 newly registered programs is observed.



Table 22. Number of Current and Newly TVET Provider (Warm-Body) by Region: 2nd Quarter 2021

REGION	Current TVET Provider	Newly Registered TVET Provider
I	240	42
II	180	26
III	453	65
IVA	494	40
IVB	146	41
V	240	28
VI	191	22
VII	337	23
VIII	160	31
IX	191	25
X	311	42
XI	221	28
XII	192	33
BARMM	132	29
CAR	132	18
CARAGA	104	18
NCR	706	41
Overseas		
Total	4,430	552

Source: CO-PRD

Note: Current Range is as of June 30, 2021

New Range is from Jan 2021 to June 30, 2021

Comparable with the figures of the registered programs, TESDA NCR tops as well in terms of TVET Provider, while TESDA Region III has the highest newly registered providers.



Table 23. Number of Current and Newly TVET Provider by Sector: 2nd Quarter 2021

SECTOR	Currently Registered TVET Provider	Newly Registered TVET Provider
Agriculture and Fishery	921	204
Automotive	700	74
Chemicals/ Plastic		
Construction	530	78
Decorative Crafts		
Electrical & Electronics	895	56
Footwear & Leather Goods	1	1
Furniture and Fixtures	3	
Garments	209	4
Human Health/ Health Care	881	65
HVAC/R	83	5
ICT	396	36
Logistics		
Maritime	64	2
Metals and Engineering	722	53
Processed Food	138	7
Pyrotechnics		
Social, Community Dev't & Other Services	881	46
Tourism	1,591	86
TVET	270	41
Others (Language)	523	15
Aviation	5	
Utilities	2	
Visual Arts	6	1
Wholesale	12	
Total	8,833	774

Source: CO-PRD

Note: Current Range is as of June 30, 2021

New Range is from Jan 2021 to June 30, 2021

The TVET providers were counted based on their training qualification offerings. If various qualifications are offered, the provider was counted for each sector.

Among the sectors, 18% (largest percentage) of the currently registered TVET providers are from Tourism (Hotel and Restaurant). In terms of the newly registered TVET providers, Agriculture and Fishery has the highest number (10%).

In terms of the number of TVET provider by qualification, Tourism and Social services sector has recorded a total loss of 11 and 19 TVET provider, respectively. While, Agriculture sector has increased its registered provider by 53.



Table 24. Number of TVET Providers (Private and Public) by Region: 2nd Quarter 2021

Region	TVET Provider		
	Private	Public	Total
I	223	17	240
II	150	30	180
III	413	40	453
IVA	466	28	494
IVB	126	20	146
V	204	36	240
VI	164	27	191
VII	309	28	337
VIII	137	23	160
IX	168	23	191
X	264	47	311
XI	203	18	221
XII	178	14	192
BARMM	117	15	132
CAR	118	14	132
CARAGA	80	24	104
NCR	673	33	706
Overseas	0	0	0
TOTAL	3,993	437	4,430

Source: CO-PRD

As of June 2021, the private TVET providers is significantly higher than public providers with 3,993 and 437 institutions, respectively. Most of these private TVIs are located in NCR.



Table 25. Number of TVI Provider (Public) by Classification and by Region: (as of June 2021/ 2nd Quarter)

Region	DepEd Supv	GOCC/GFI	LCU	LUC	LGU	NGA	STCs	TVI	SUCs	TTI	Total
I	1			1	2	1			2	10	17
II	1				4			1	13	11	30
III	1		1		18	1			7	12	40
IVA		1		4	9		2			12	28
IVB					8	1				11	20
V				1	10				5	20	36
VI		1			9				6	11	27
VII				2	8				3	15	28
VIII					6				2	15	23
IX	1			5	2				9	6	23
X	11				16			3	3	14	47
XI				1	1			2	1	13	18
XII					5				2	7	14
BARMM	6								4	5	15
CAR					2				4	8	14
CARAGA					8	1		3	3	9	24
NCR				1	15			1	5	11	33
Overseas											0
TOTAL	21	2	1	15	123	4	2	10	69	190	437

Source: CO-PRD



Table 26. Number of TVI Provider (Private) by Classification and by Region: (as of June 2021/ 2nd Quarter)

Region	Enterprise/ Company	HEIs	NGO/ Foundation	School/ Institution	Farm School	PAFSE	TVI	Total
I		50			5		168	223
II		14			38		98	150
III		70			3		340	413
IVA		72	2		39	1	352	466
IVB		6					120	126
V		24			19		161	204
VI		26	1				137	164
VII		17			3		289	309
VIII		17	1		47		72	137
IX		22					146	168
X		17			58		189	264
XI	4	29			3		167	203
XII		47			3		128	178
BARMM		11	1				105	117
CAR	2	9			7		100	118
CARAGA		24			29		27	80
NCR	3	56					614	673
Overseas								0
TOTAL	9	511	5	0	254	1	3,213	3,993

Source: CO-PRD



Table 27. Number of Competency Standards (CS) and Training Regulations (TRs) Developed / Reviewed by Sector: 2nd Quarter 2021

SECTOR	CS Developed	TR	
		Developed	Reviewed
Agriculture, Fishery and Forestry	1	-	
Human Health / Health Care	-	2	-
Social, Community Development and Other Services	1	5	-
Total	2	7	0

List of Competency Standards (CS) Developed by Sector: 2nd Quarter 2021

SECTOR	CS Developed
Agriculture, Fishery and Forestry	Agricultural Drone Operation Level II
Social, Community Development and Other Services	Court Stenography Level II

List of Training Regulations (TRs) Developed by Sector: 2nd Quarter 2021

SECTOR	TR Developed
Human Health / Health Care	Contact Tracing NC II
	Community Nutrition Services NC II
Social, Community Development and Other Services	Public Employment Services (PES) (Labor Market Information) NC II
	Public Employment Services (PES) (Placement and Referral) NC II
	Public Employment Services (PES) (Livelihood and Self-Employment) NC II
	Public Employment Services (PES) (Career Guidance and Employment) NC II

Source: QSO

Note: Data is from January to June 2021

The QSO has developed two Competency Standards and seven Training Regulations. Developed CS are in “Agriculture, Fishery and Forestry” and “Social, Community Development and Other Services”, while developed TR are also in “Social, Community Development and Other Services” in addition to “Human Health / Health Care.” On the other hand, there are no reviewed TR for the 2nd quarter.



Table 28. Number of NTTC holders (by Qualification and Warm Body) by Region: as of 2nd Quarter 2021

REGION	No. of Qualification	No. of Warm Body
I	1,932	1,079
II	1,651	1,011
III	3,526	1,895
IV-A	3,459	2,171
IV-B	1,532	851
V	1,935	1,277
VI	2,398	1,322
VII	1,665	968
VIII	2,304	1,279
IX	1,464	871
X	2,631	1,374
XI	2,051	1,340
XII	2,257	1,069
BARMM	666	395
CAR	922	467
CARAGA	680	420
NCR	5,425	3,243
Total	36,498	21,032

Source: CO-CAD



Table 29. Number of NTTC holders by Sector: as of 2nd Quarter 2021

SECTOR	No. of NTTC Holders	% Dist
Agriculture, Forestry And Fishery	3,825	10.48%
Automotive And Land Transportation	2,944	8.07%
Construction	3,889	10.66%
Electrical And Electronics	4,815	13.20%
Footwear And Leathergoods	2	0.01%
Furniture And Fixtures	18	0.05%
Garments	909	2.49%
Heating, Ventilation, Airconditioning And Refrigeration	338	0.93%
Human Health/ Health Care	2,772	7.60%
Information And Communication Technology	692	1.90%
Logistics And Storing Sector	1	0.00%
Maritime	174	0.48%
Metals And Engineering	3,510	9.62%
Processed Food & Beverages	524	1.44%
Social, Community Development And Other Services	2,685	7.36%
Tourism (Hotel And Restaurant)	9,250	25.35%
Utilities (Water Supply, Sewerag, Waste Management, Etc.)	29	0.08%
Visual Arts	32	0.09%
Wholesale And Retail Trading	89	0.24%
Total	36,498	

Source: CO-CAD

As of the second quarter of 2021, there are 36,498 NTTC holders, the majority are under Tourism (Hotel And Restaurant) which constitutes 25.35% of the proportion, and Electrical And Electronics with 13.20%. Among the sectors, the lowest number of NTTC holders were in logistics and footwear and leather goods.



Table 30. Number of Trainer's Trained by Region and Program: 2nd Quarter 2021

REGION	Trainers Methodology (TM) I						Trainers Methodology (TM) II					
	ENROLLED			GRADUATED			ENROLLED			GRADUATED		
	Female	Male	Total	Female	Male	Total	Female	Male	Total	Female	Male	Total
I	110	67	177	73	59	132						
II	63	47	110	41	26	67						
III	81	79	160	95	78	173						
IV-A	95	93	188	123	98	221						
IV-B	65	75	140	20	15	35						
V	55	36	91	84	71	155				9	11	20
VI	38	38	76	107	101	208						
VII	37	28	65	81	63	144	14	34	48	14	34	48
VIII	86	85	171	98	95	193						
IX	130	95	225	174	104	278	5	15	20	5	15	20
X	80	41	121	50	41	91						
XI	107	89	196	140	143	283						
XII				22	18	40						
BARMM	70	102	172	58	77	135						
CAR	29	34	63	43	42	85						
CARAGA	25	40	65	0	0	0						
NCR	205	174	379	285	272	557	130	120	250	163	157	320
Total	1,276	1,123	2,399	1,494	1,303	2,797	149	169	318	191	217	408

Source: ROMO-MITD

In terms of the number of trainers trained by region and program, the table shows that TESDA NCR has the highest number of both enrollees and graduates of TM I (379 enrollees and 557 graduates) and TM II (250 enrollees and 320 graduates). Other than NCR, only Regions VII and V have accounted for TM II enrollees and graduates.



Table 31. Number of Enrolled and Graduates of Various NTTA Trainings: 2nd Quarter

No.	Region	Enrolled	Graduate
1	Capability Building Program for TTI Administrative/Non-Teaching Personnel	79	73
2	Master Trainer's Training on Trainers on Work Readiness Modules (Modules 6-9): 3 Batches	104	95
3	Online Master Trainer of Opportunity 2.0 on Be Your Own Boss	34	(on-going)
4	Online Master Trainer of Opportunity 2.0 on Work Base Learning	34	(on-going)
5	Online Workshop on the Learning Materials for Trainers Methodology Level II	26	26
6	Regional Lead Trainers Development Program on Web Development NC III	25	(on-going)
7	Special Trainers Methodology Level I Course for Administrators	46	44
8	Special Trainers Methodology Level I Course for Provincial and District Directors	14	14
9	STEM in TVET Training of Teachers Workshop	107	64
10	Training Cost Computation Workshop	22	22
11	TTI Trainers to the Trainers' Methodology Level 1 Course	25	24
Total		516	362

Source: NTTA

For the 2nd quarter, NTTA has already provided various training for Trainers, Administrators, Provincial and District Directors, and Administrative and Non-Teaching Personnel of TTIs. In terms of the number of enrolled and graduates of various NTTA trainings, data show that there is a sum of 516 enrollees and 362 graduates.



Table 32. Number of Partnerships Forged by Region by Sector: 2nd Quarter 2021

SECTOR	REGIONS / OFFICE																	
	CO	I	II	III	IV-A	IV-B	V	VI	VII	VIII	IX	X	XI	XII	NCR	CAR	CARAGA	BARM
Agriculture, Forestry and Fishery	3	2	10	6	3	11	2		3	2	2		4	2	1	2	1	1
Automotive and Land Transportation	1		2	2		6			1	6	2	6				1		
Chemicals / Plastics / Petrochemicals																1		
Construction		1		1	2	1	6	1	2	4				1				
Decorative Crafts																1		
Electrical and Electronics			1	1	1				1	4	2	3				1		
Footwear and Leathergoods																		
Furniture and Fixtures																		
Garments				1		3				1	1					1		2
Human Health / Health Care	1		1	2	1						1		1			3	1	
Heating, Ventilation, Airconditioning and Refrigeration										1								
Information and Communication Technology	1					1					1							2
Logistics																		
Maritime																		
Metals and Engineering		1		6	1	5						4	1					
Processed Food and Beverages		2	3	2		1	1				2		2			2		
Pyrotechnics																		
Social, Community Development and Other Services	5		8	11	1	1				2	6							
Tourism	1	2	1	2	7	6	4		1	6	7	2			1	6	15	
TVET									1					7				
Utilities	1																	
Visual Arts																		
Wholesale and Retail																29		
(Others)		2		11		1	6		2	3	2		1	3		20		3
TOTAL	13	10	26	45	16	36	19	1	11	29	26	15	9	13	2	67	17	8

Source: PLO



Table 33. Number of Partnerships Forged by Sector: 2nd Quarter 2021

SECTOR	Partnerships Forged
Agriculture, Forestry and Fishery	55
Automotive and Land Transportation	27
Chemicals / Plastics / Petrochemicals	1
Construction	19
Decorative Crafts	1
Electrical and Electronics	14
Footwear and Leathergoods	0
Furniture and Fixtures	0
Garments	9
Human Health / Health Care	11
Heating, Ventilation, Airconditioning and Refrigeration	1
Information and Communication Technology	5
Logistics	0
Maritime	0
Metals and Engineering	18
Processed Food and Beverages	15
Pyrotechnics	0
Social, Community Development and Other Services	34
Tourism	61
TVET	8
Utilities	1
Visual Arts	0
Wholesale and Retail	29
(Others)	54
TOTAL	363

Source: PLO

Tables 32 and 33 both illustrate the number of Partnerships Forged: by Region by Sector and by Sector, respectively. In terms of regional comparison, TESDA CAR has the greatest number of Partnerships Forged (67) compared to 45 of Region III (2nd highest), followed by Region IV-B with 36. As for region VI, it has the least number of partnerships forged for the 2nd quarter with only one. In terms of Sectoral Partnership, Tourism (Hotel and Restaurant) tops the list with 61 partnerships forged, followed by Agriculture, Forestry and Fishery with 55. Among the sectors, Footwear and Leather Goods, Furniture and Fixtures, Logistics, Maritime, Pyrotechnics, and Visual Arts have no recorded number of partnerships forged.





**Office of the Deputy Director General for
Policies and Planning**

Planning Office - Labor Market
Information Division

Planning Office - Policy Research and
Evaluation Division

TESDA Complex, East Service Road,
South Superhighway, Taguig City, 1630

www.tesda.gov.ph | 8887-7777

