

A ( 1 : 10 )

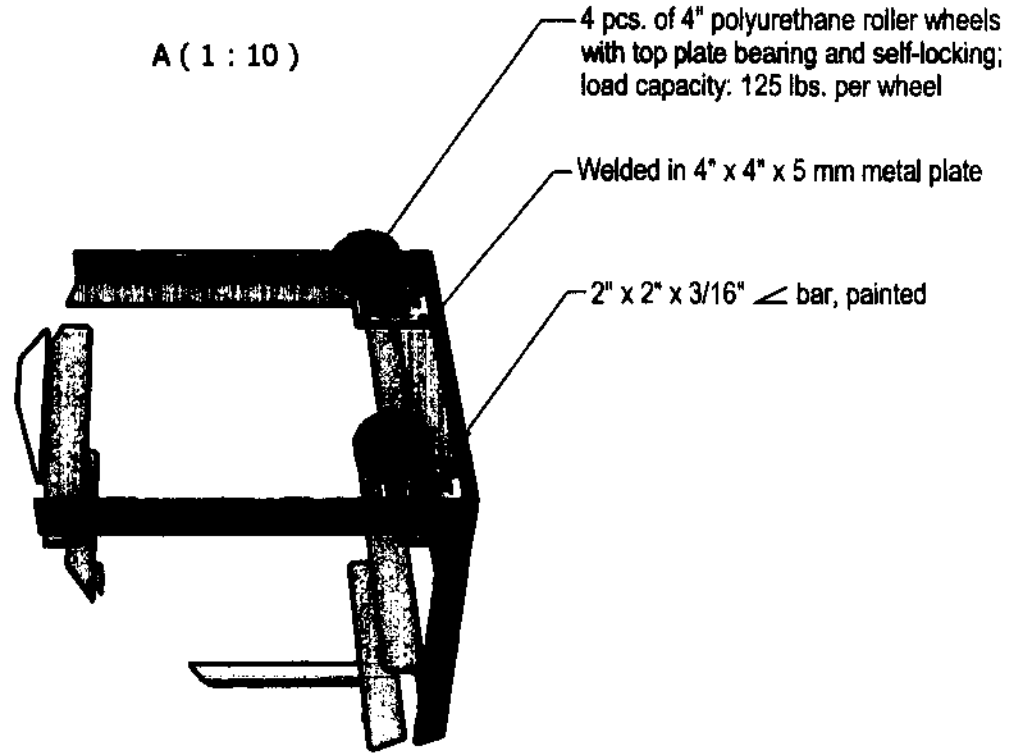

*Handwritten notes:*  
9/11/00  
JPA

	TECHNICAL EDUCATION AND SKILLS DEVELOPMENT AUTHORITY	PROJECT TITLE: <b>MOBILE TRAINING LABORATORY</b>
	DRAWN BY: JPA	Scale: 1:20

MTL BOX COVER FRAME, SIDEWAY SWING

NO.	MATERIAL	LENGTH, mm	Qty.
1	Gauge #18 G.I. sheet	1,009 x 835	2
2	1" x 1" x 1.5 mm square tube	968.25	4
3	1" x 1" x 1.5 mm square tube	928.25	2
4	1" x 1" x 1.5 mm square tube	793.65	4
5	1" x 1" x 1.5 mm square tube	369.825	8
6	2" x 2mm piano hinge	968	2
	TOTAL		22

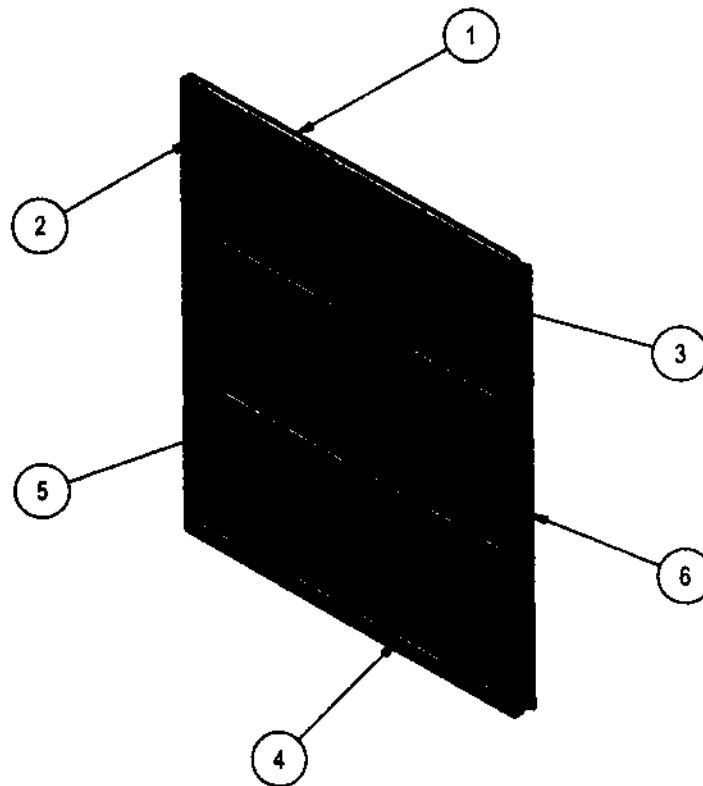

MTL DOOR FRAME

	<b>TECHNICAL EDUCATION AND SKILLS DEVELOPMENT AUTHORITY</b>	PROJECT TITLE: <b>MOBILE TRAINING LABORATORY</b>
	<small>DRAWN BY: JPA</small>	<small>CHECKED BY: JPA</small>

PRODUCED BY AN AUTODESK EDUCATIONAL PRODUCT

PRODUCED BY AN AUTODESK EDUCATIONAL PRODUCT

*Handwritten initials and signature*

DETAIL F: RUBBER DOOR SEAL

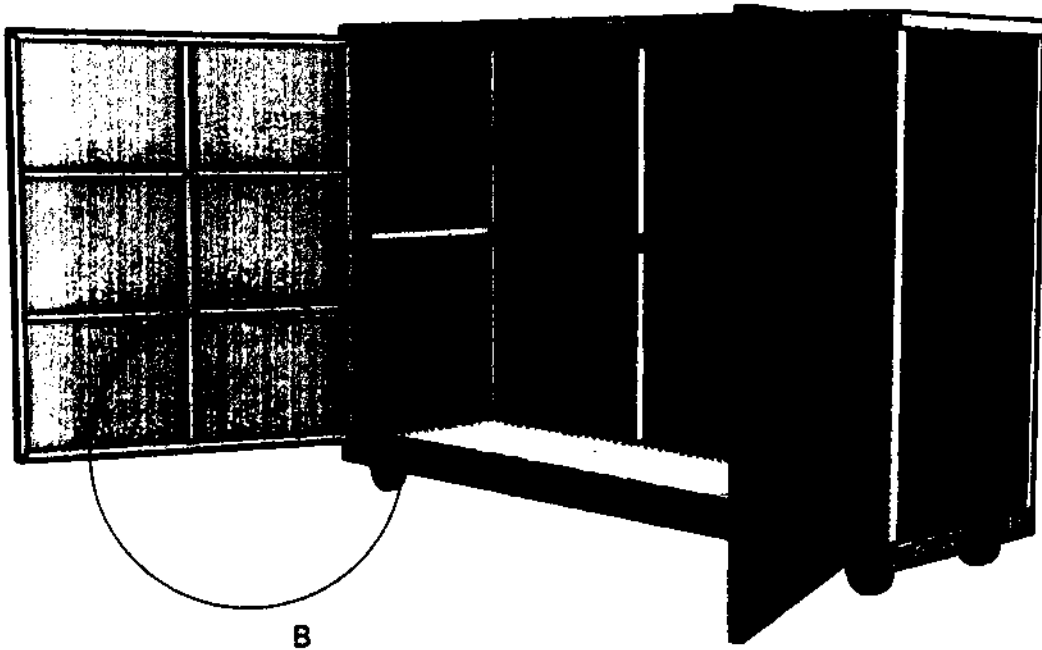

B ( 1:10 )

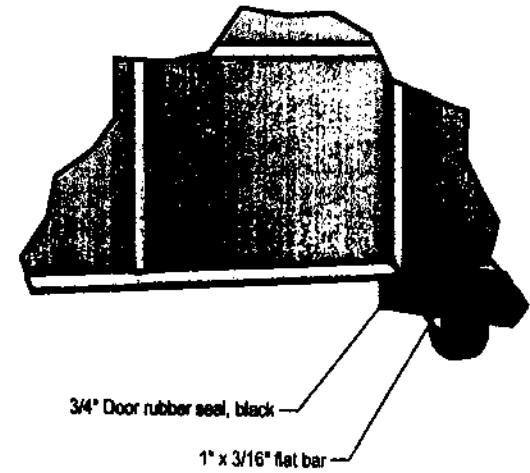

PRODUCED BY AN AUTODESK EDUCATIONAL PRODUCT

PRODUCED BY AN AUTODESK EDUCATIONAL PRODUCT

*Handwritten initials and date: JAK 9/10/00*

 <p>TECHNICAL EDUCATION AND SKILLS DEVELOPMENT AUTHORITY</p>	<p>PROJECT TITLE: <b>MOBILE TRAINING LABORATORY</b></p>
	<p>DRAWN BY: JAK   DATE: 9/10/00   SHEET NO.:</p>

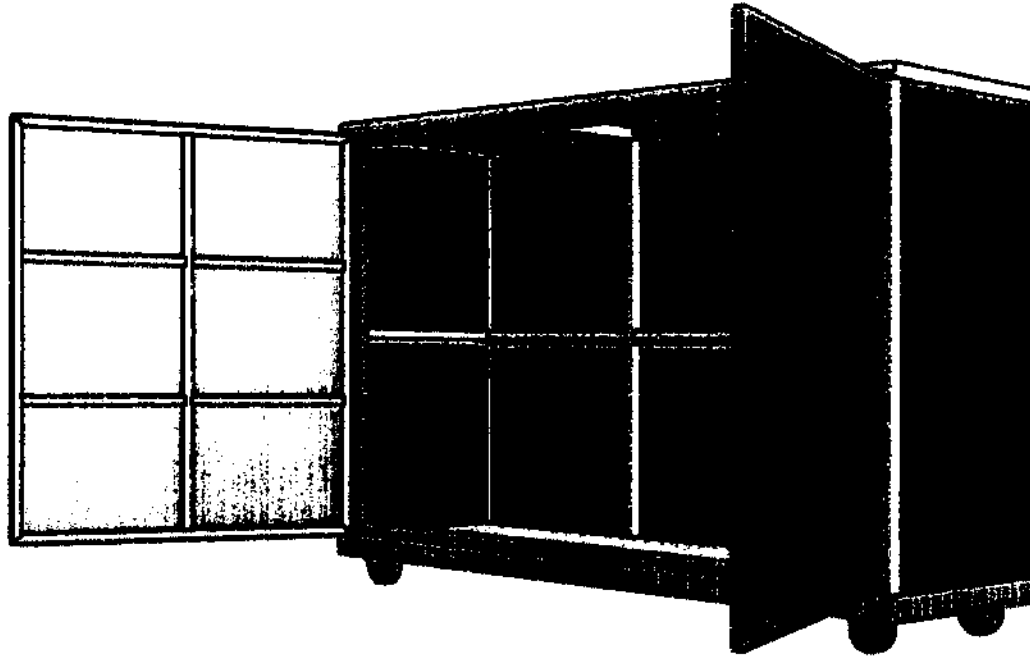

Include 2-sides metal handle  
and lock with padlock for the  
door (not shown in the drawing)

PRODUCED BY AN AUTODESK EDUCATIONAL PRODUCT

PRODUCED BY AN AUTODESK EDUCATIONAL PRODUCT

*Handwritten initials and a date: "9/10" and "JTB"*

 <p>TECHNICAL EDUCATION AND SKILLS DEVELOPMENT AUTHORITY</p>	<p>PROJECT TITLE: <b>MOBILE TRAINING LABORATORY</b></p>
---	---

**COMPARATIVE TECHNICAL SPECIFICATION**

TESDA'S SPECIFICATIONS			BIDDER'S SPECIFICATIONS	
No.	Item	Specifications	Item/Brand/Model	Specifications
Lot 4	Cookery NC II with Plastic Box MTL Box No. 5	Please refer to the attached drawing		

Name of Bidder: \_\_\_\_\_

Name and Signature of Authorized Representative: \_\_\_\_\_

Position/Designation: \_\_\_\_\_

Date: \_\_\_\_\_

*Handwritten signature*

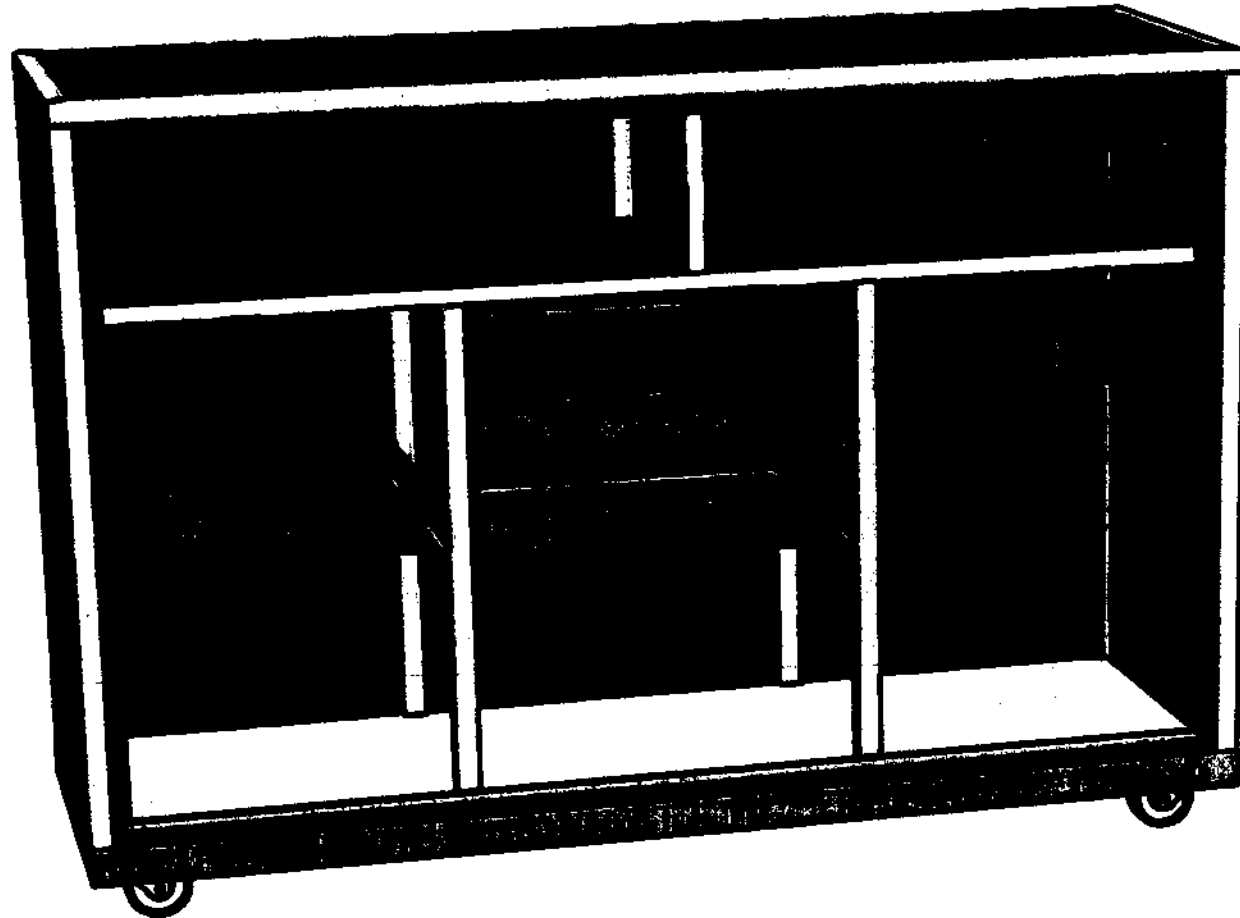

**MTL BOX NO. 5  
(COOKERY)**  
**QUANTITY:**  
(The door is not shown in the  
drawing)

	<b>TECHNICAL EDUCATION AND SKILLS DEVELOPMENT AUTHORITY</b>	<b>PROJECT TITLE:</b> <b>MOBILE TRAINING LABORATORY</b>	
		<b>DRAWN BY:</b> JPA	<b>Scale:</b> 1:10
		<b>Sheet No.:</b> 1 /	

Handwritten initials and a signature.

MTL BOX 5 FRAME			
NO.	MATERIAL	LENGTH, mm	Qty.
1	2" x 2" x 3/16" angle bar	1,600.00	2
2	2" x 2" x 3/16" angle bar	500.00	2
3	1 1/4" x 1 1/4" x 2 mm square tube	493.65	2
4	1 1/4" x 1 1/4" x 2 mm square tube	968.25	4
5	1 1/4" x 1 1/4" x 2 mm square tube	1,600.00	2
6	1 1/4" x 1 1/4" x 2 mm square tube	500.00	2
7	1 1/4" x 1 1/4" x 2 mm square tube	436.50	2
8	1 1/4" x 1 1/4" x 2 mm square tube	1,536.50	1
9	1 1/4" x 1 1/4" x 2 mm square tube	688.25	2
10	1 1/4" x 1 1/4" x 2 mm square tube	695.00	2
11	1 1/4" x 1 1/4" x 2 mm square tube	248.25	1
12	1" x 1" x 1.5 mm square tube	1,536.50	1
13	1" x 1" x 1.5 mm square tube	968.25	2
14	1" x 1" x 1.5 mm square tube	393.25	2
15	1" x 1" x 1.5 mm square tube	392.04	2
16	1" x 1" x 1.5 mm square tube	43.25	1
17	1" x 1" x 1.5 mm square tube	253.79	1
18	Gauge #18 GI sheet, 2" x 2" @ 90 degrees bend	431.70	12
TOTAL			43

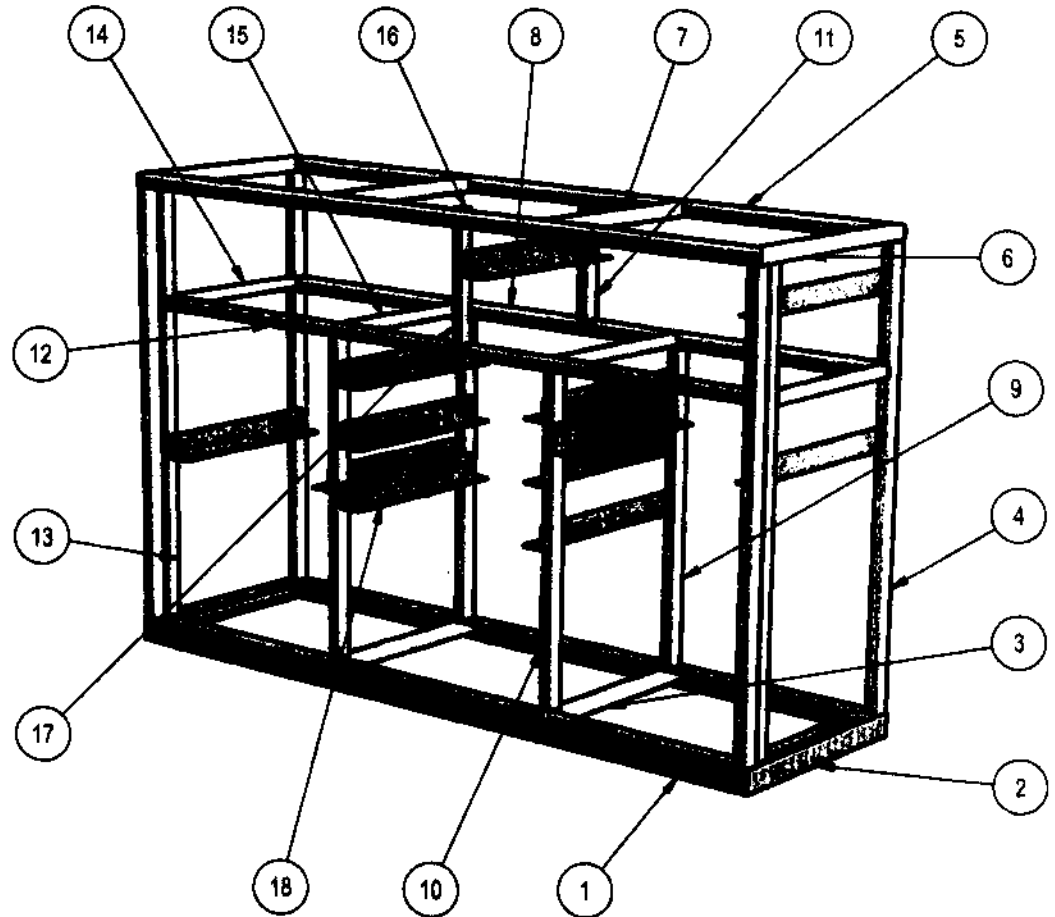

**MTL BOX NO. 5 FRAME  
(COOKERY)**

(The door is not shown in the drawing)

	<b>TECHNICAL EDUCATION AND SKILLS DEVELOPMENT AUTHORITY</b>	PROJECT TITLE:
		<b>MOBILE TRAINING LABORATORY</b>

*Handwritten notes:*  
KPI  
2/15

**MTL BOX NO. 5**

- ◆ All materials must be painted with anti-corrosive primer
- ◆ □ tube and / bar are coated with light gray epoxy finish paint

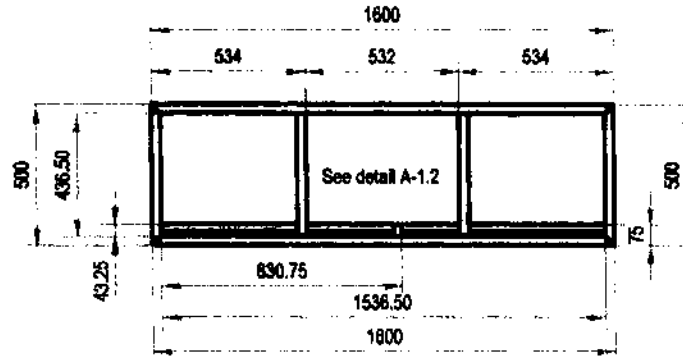

**TOP VIEW**

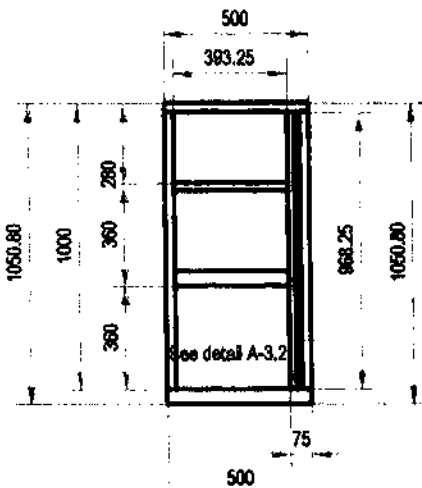

**LEFT SIDE VIEW**

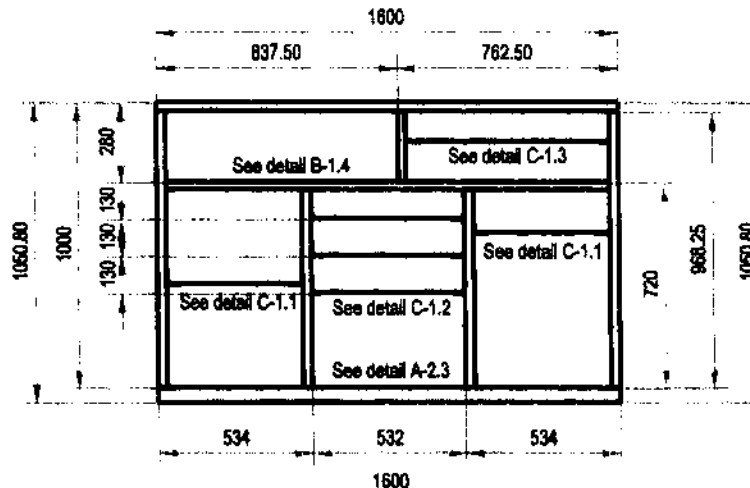

**FRONT VIEW**

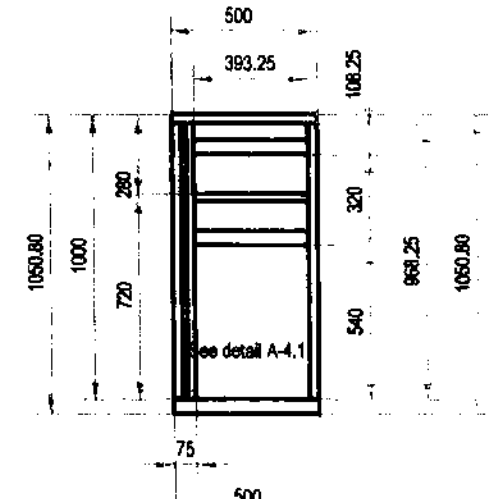

**RIGHT SIDE VIEW**

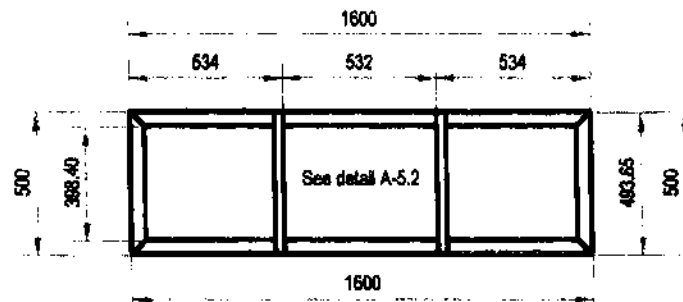

**BOTTOM VIEW**

**MTL BOX NO. 5 FRAME (COOKERY)**

(The door is not shown in the drawing)

PRODUCED BY AN AUTODESK EDUCATIONAL PRODUCT

PRODUCED BY AN AUTODESK EDUCATIONAL PRODUCT



TECHNICAL  
EDUCATION AND  
SKILLS  
DEVELOPMENT  
AUTHORITY

PROJECT TITLE:  
**MOBILE TRAINING  
LABORATORY**

CREATED BY: [ ] DATE: [ ] SHEET NO. [ ]



DETAIL A-1.1:

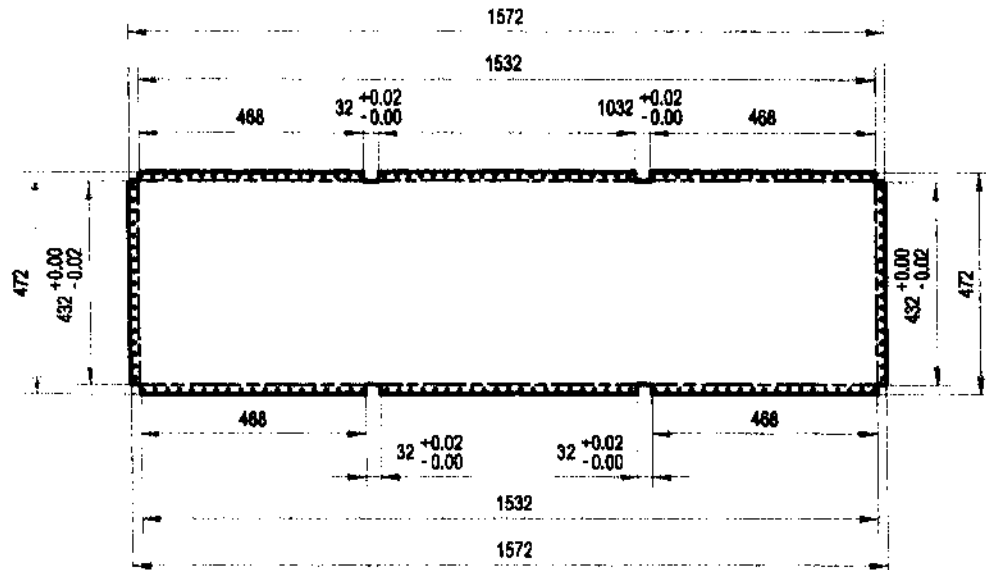

QUANTITY: 5

DETAIL A-1.3:

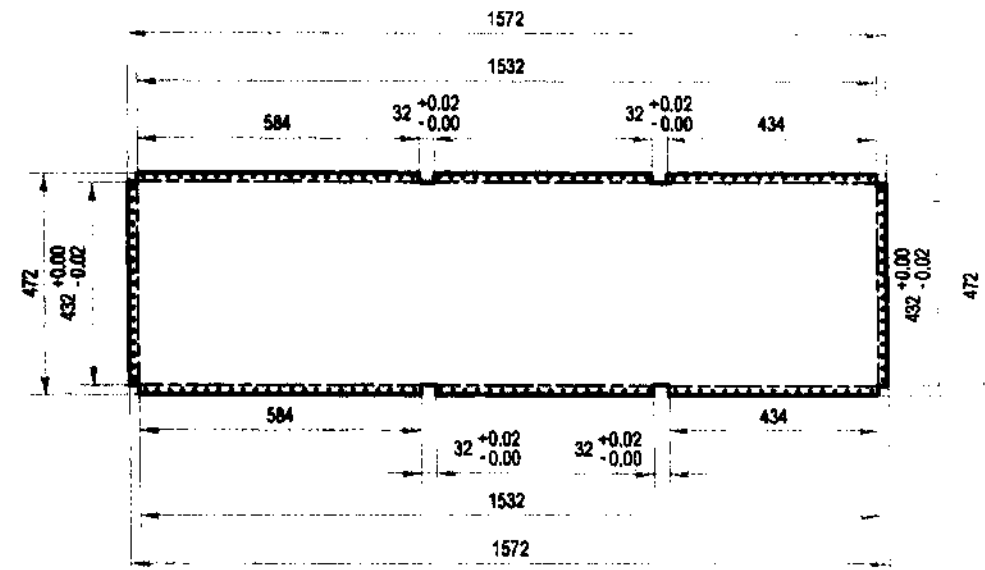

QUANTITY: 1

DETAIL A-1.2:

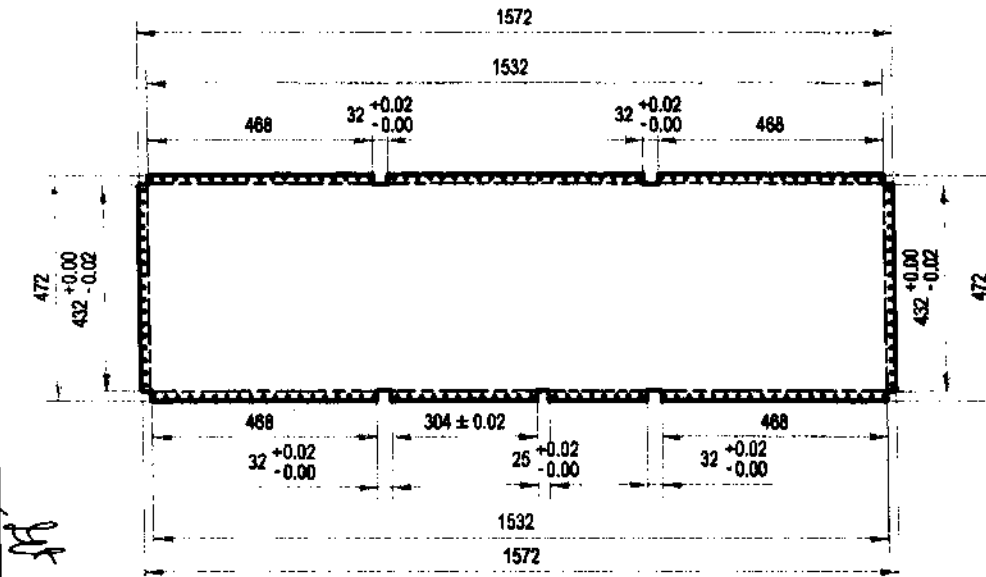

QUANTITY: 2

FLAT PATTERN: GALVANIZED SHEET GAUGE #18, PAINTED

DETAIL A-1.4:

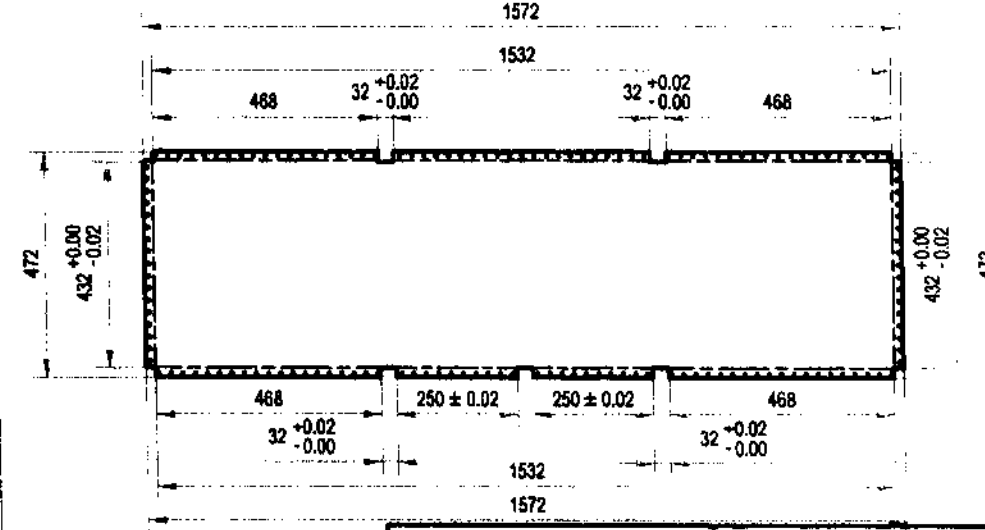

QUANTITY: 2

Use 3/16" blind rivet spaced @ 1" O.C.



TECHNICAL EDUCATION AND SKILLS DEVELOPMENT AUTHORITY

PROJECT TITLE: MOBILE TRAINING LABORATORY

DRAWN BY: JPA Scale: 1:15 Sheet No.

PRODUCED BY AN AUTODESK EDUCATIONAL PRODUCT

PRODUCED BY AN AUTODESK EDUCATIONAL PRODUCT

**DETAIL A-2.1:**

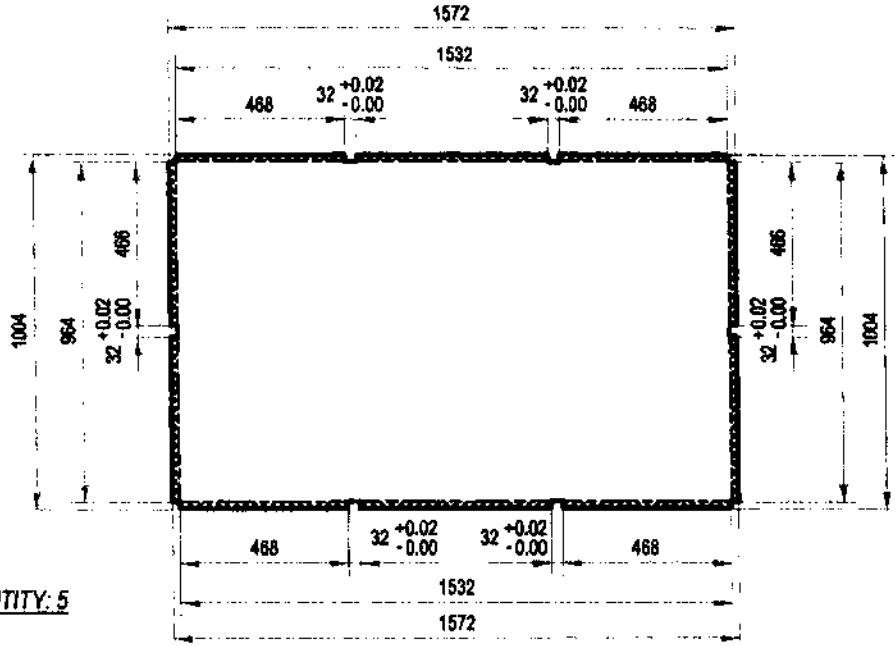

QUANTITY: 5

**DETAIL A-2.3:**

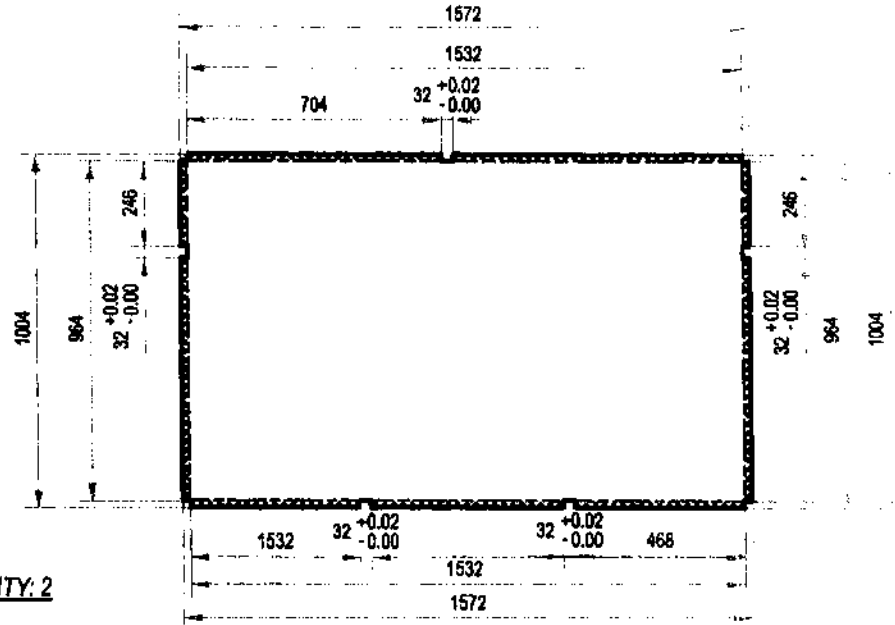

QUANTITY: 2

**DETAIL A-2.2:**

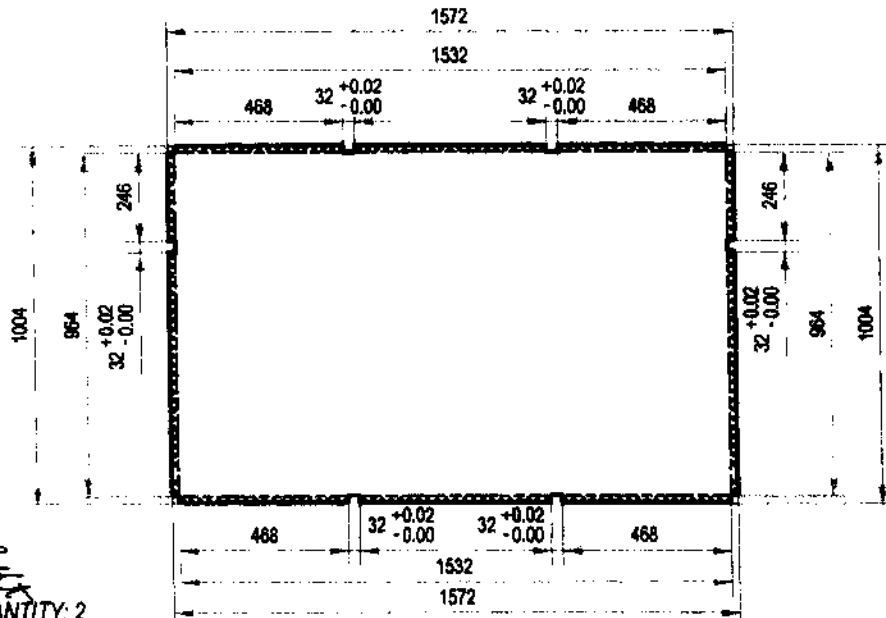

QUANTITY: 2

**DETAIL A-2.4:**

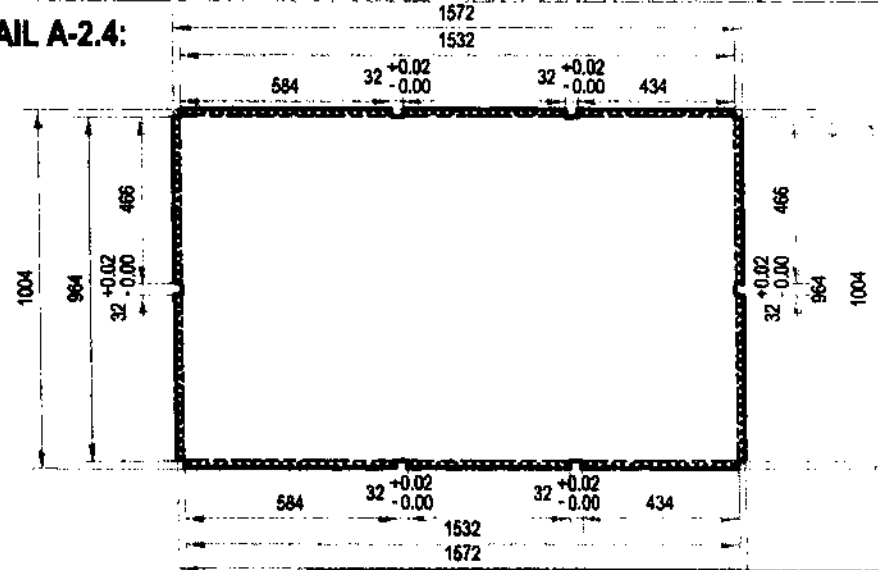

QUANTITY: 1

FLAT PATTERN: GALVANIZED SHEET GAUGE #18, PAINTED

Use 3/6" blind rivet spaced @ 1" O.C.



TECHNICAL  
EDUCATION AND  
SKILLS  
DEVELOPMENT  
AUTHORITY

PROJECT TITLE:  
**MOBILE TRAINING  
LABORATORY**

DRAWN BY: JPA

Scale: 1:20

Sheet No.: 1/

PRODUCED BY AN AUTODESK EDUCATIONAL PRODUCT

PRODUCED BY AN AUTODESK EDUCATIONAL PRODUCT

DETAIL A-3.1:

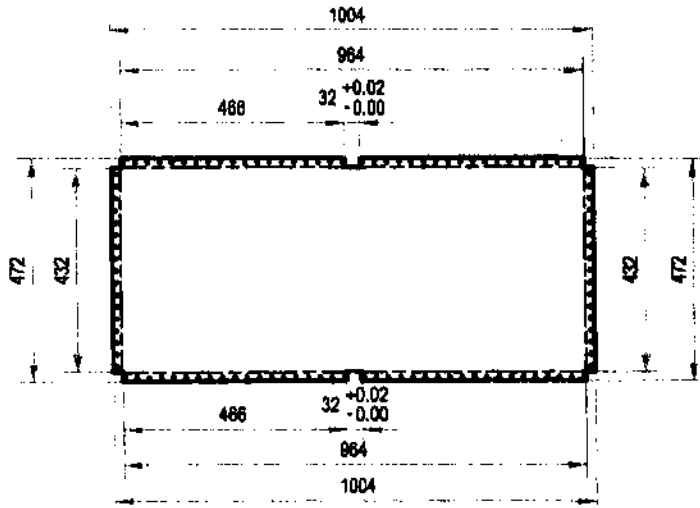

QUANTITY: 5

DETAIL A-3.3:

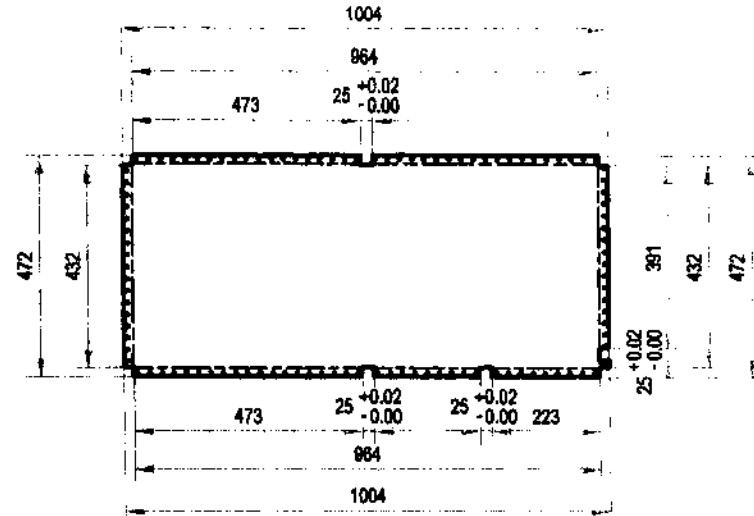

QUANTITY: 1

DETAIL A-3.2:

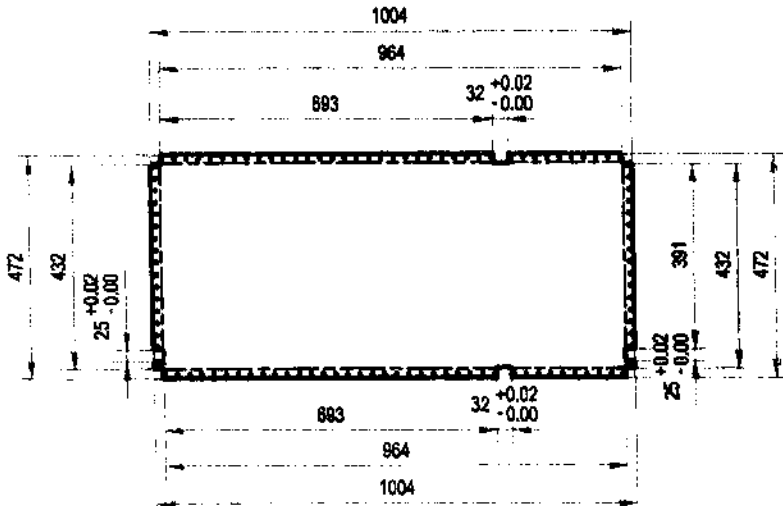

QUANTITY: 4

DETAIL A-3.4:

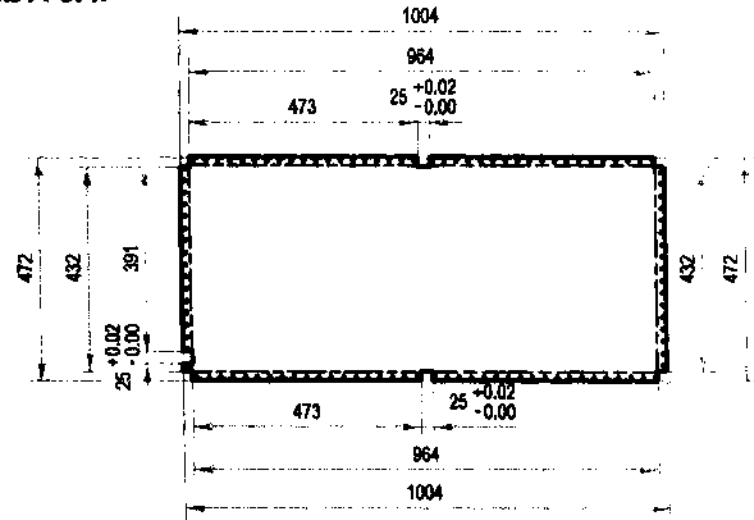

QUANTITY: 2

FLAT PATTERN: GALVANIZED SHEET GAUGE #18, PAINTED

Use 3/16" blind rivet  
spaced @ 1" O.C.



TECHNICAL  
EDUCATION AND  
SKILLS  
DEVELOPMENT  
AUTHORITY

PROJECT TITLE:  
**MOBILE TRAINING  
LABORATORY**

DRAWN BY: JFA Scale: 1:15 Sheet No.:

PRODUCED BY AN AUTODESK EDUCATIONAL PRODUCT

PRODUCED BY AN AUTODESK EDUCATIONAL PRODUCT

DETAIL A-4.1:

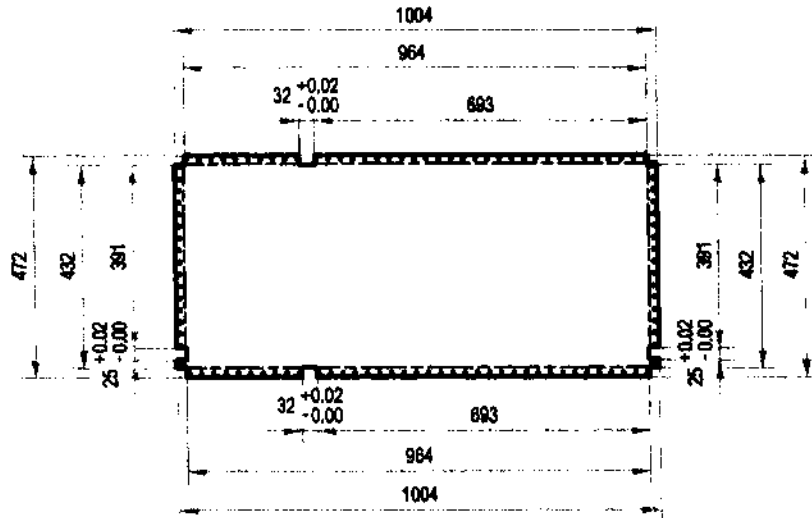

QUANTITY: 4

DETAIL A-4.2:

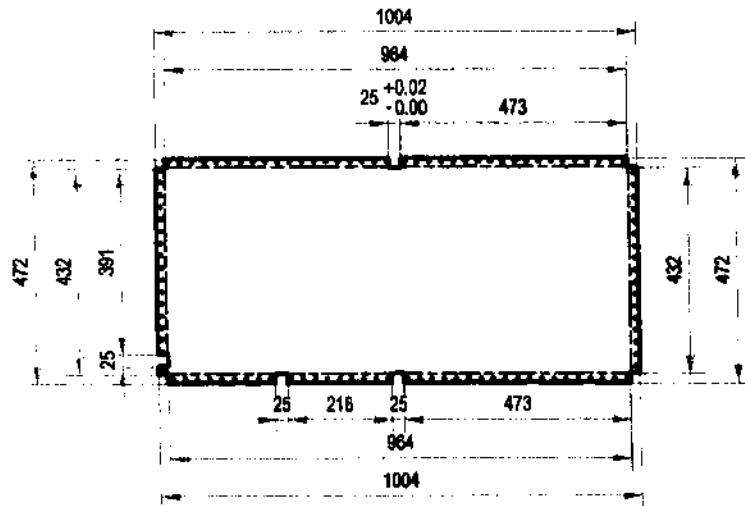

QUANTITY: 2

DETAIL A-4.3:

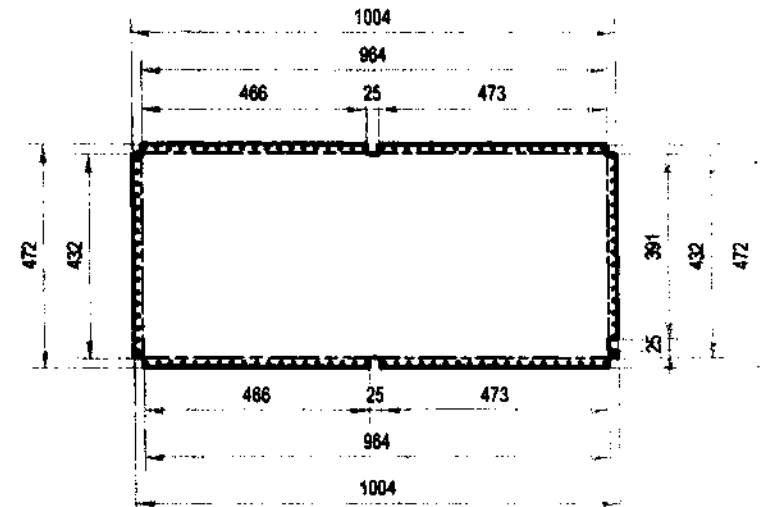

QUANTITY: 2

FLAT PATTERN: GALVANIZED SHEET GAUGE #18, PAINTED

PRODUCED BY AN AUTODESK EDUCATIONAL PRODUCT

PRODUCED BY AN AUTODESK EDUCATIONAL PRODUCT

Use 3/16" blind rivet spaced @ 1" O.C.



TECHNICAL  
EDUCATION AND  
SKILLS  
DEVELOPMENT  
AUTHORITY

PROJECT TITLE:  
**MOBILE TRAINING  
LABORATORY**

DETAIL A-5.1:

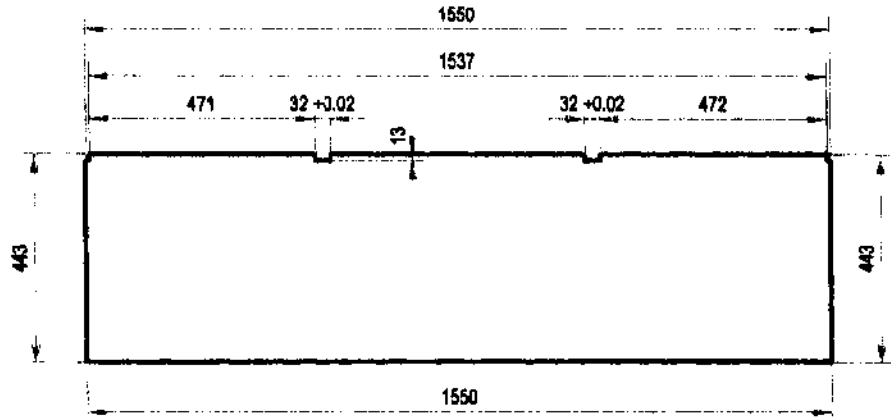

QUANTITY: 1

DETAIL A-5.3:

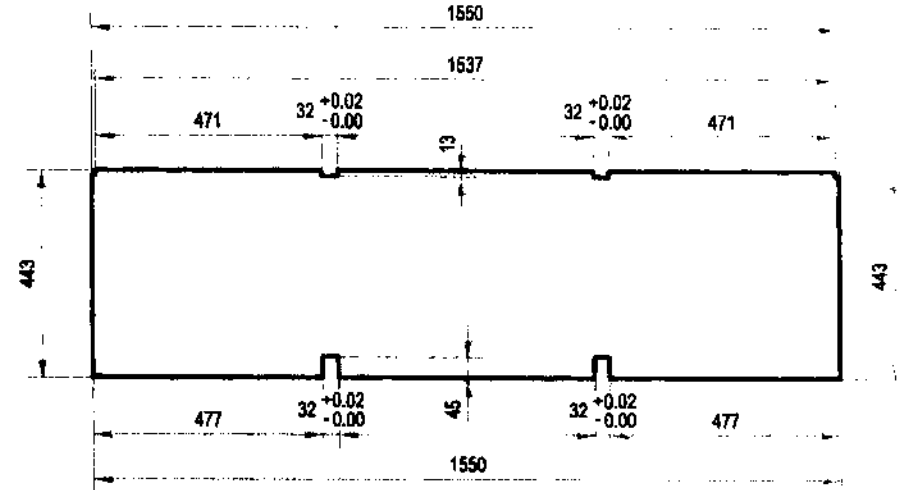

QUANTITY: 2

DETAIL A-5.2:

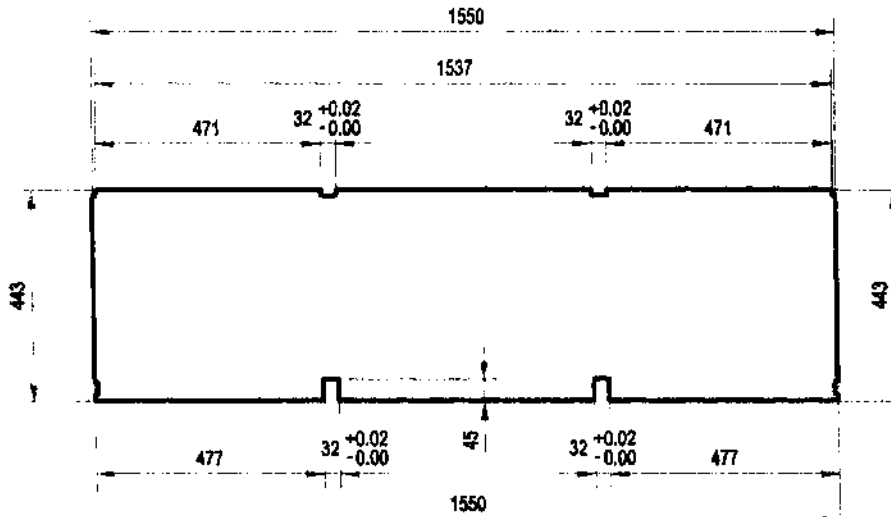

QUANTITY: 6

DETAIL A-5.4:

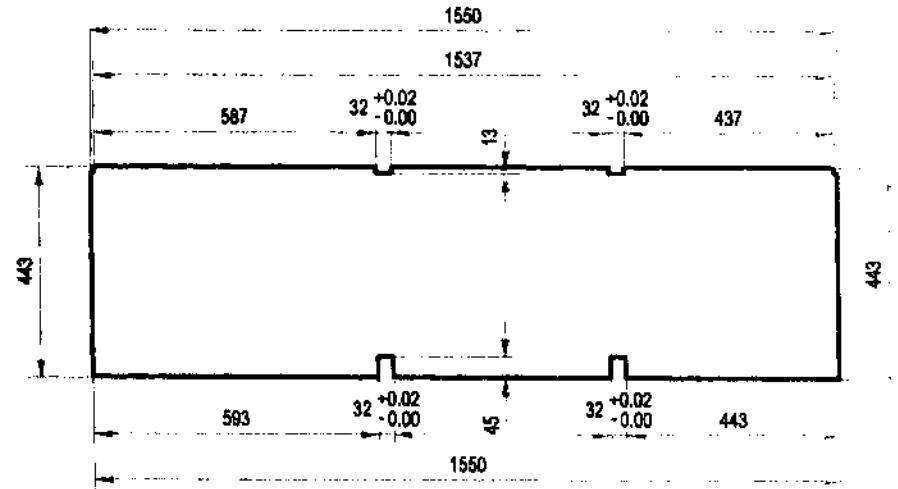

QUANTITY: 1

GALVANIZED SHEET GAUGE #18, PAINTED



TECHNICAL  
EDUCATION AND  
SKILLS  
DEVELOPMENT  
AUTHORITY

PROJECT TITLE:  
**MOBILE TRAINING  
LABORATORY**

DRAWN BY: JPA Scale: 1:15 Sheet No. 1/1

PRODUCED BY AN AUTODESK EDUCATIONAL PRODUCT

PRODUCED BY AN AUTODESK EDUCATIONAL PRODUCT

**DETAIL B-1.1:**

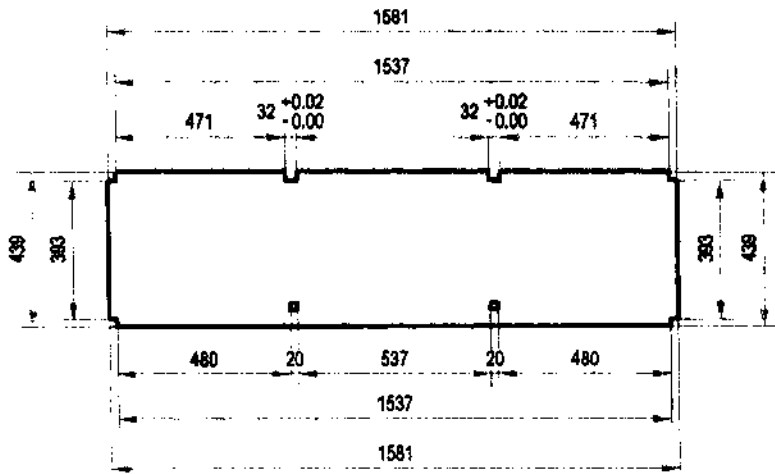

QUANTITY: 2

**DETAIL B-1.3:**

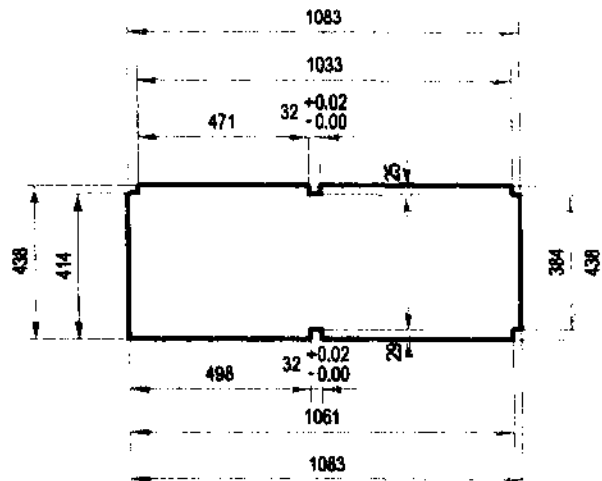

QUANTITY: 1

**DETAIL B-1.2:**

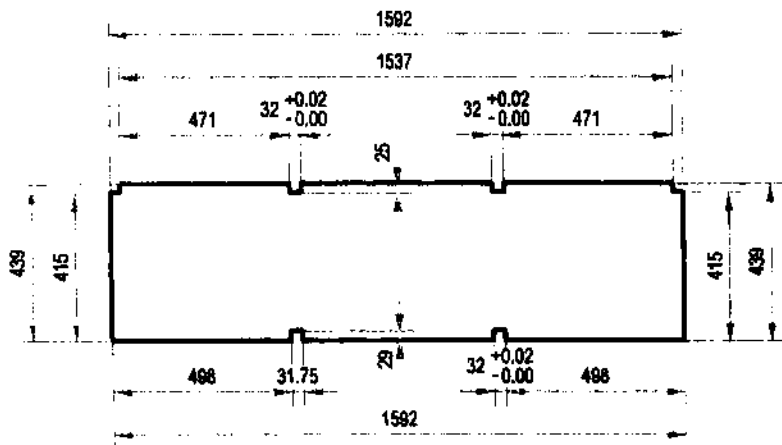

QUANTITY: 1

**DETAIL B-1.4:**

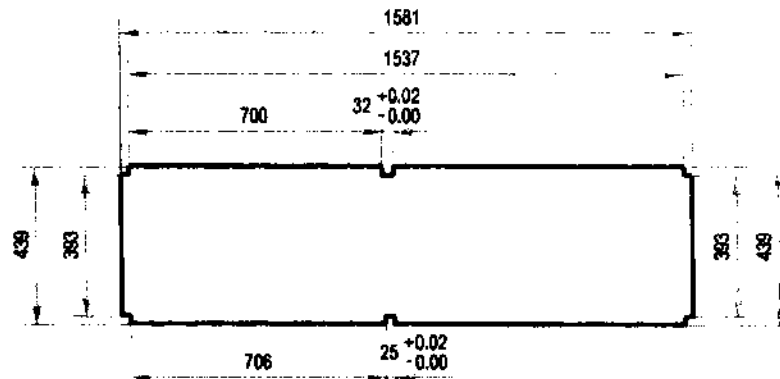

QUANTITY: 2

GALVANIZED SHEET GAUGE #18, PAINTED



TECHNICAL  
EDUCATION AND  
SKILLS  
DEVELOPMENT  
AUTHORITY

PROJECT TITLE:  
**MOBILE TRAINING  
LABORATORY**

DRAWN BY: JPA Scale: 1:20 Sheet No.: 1/

PRODUCED BY AN AUTODESK EDUCATIONAL PRODUCT

PRODUCED BY AN AUTODESK EDUCATIONAL PRODUCT

**DETAIL C-1.1:**

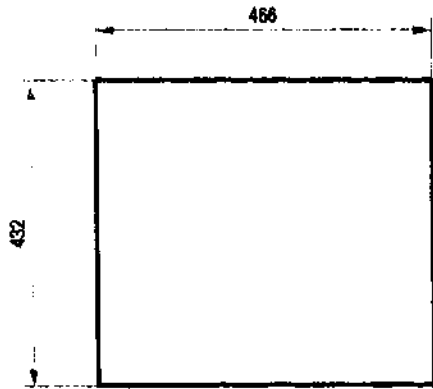

QUANTITY: 15

**DETAIL C-1.3:**

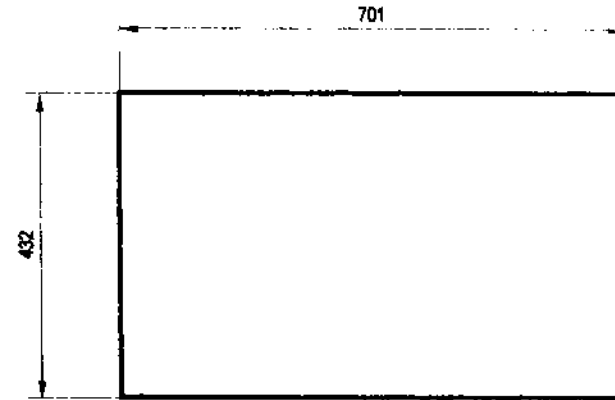

QUANTITY: 2

**DETAIL C-1.2:**

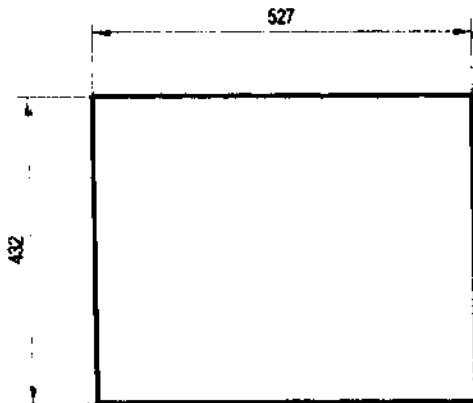

QUANTITY: 9

**DETAIL D-1.1:**

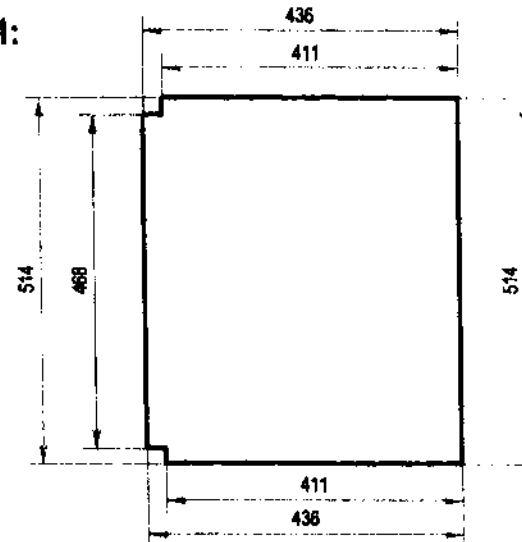

QUANTITY: 1

GALVANIZED SHEET GAUGE #18, PAINTED



TECHNICAL  
EDUCATION AND  
SKILLS  
DEVELOPMENT  
AUTHORITY

PROJECT TITLE:  
**MOBILE TRAINING  
LABORATORY**

DRAWN BY: JPA    Scale: 1:10    Sheet No.: 1/

PRODUCED BY AN AUTODESK EDUCATIONAL PRODUCT

PRODUCED BY AN AUTODESK EDUCATIONAL PRODUCT

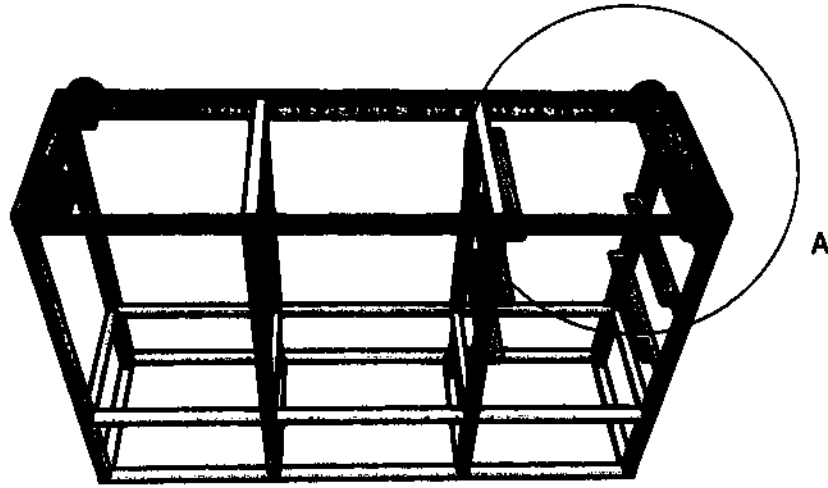

A ( 1 : 10 )

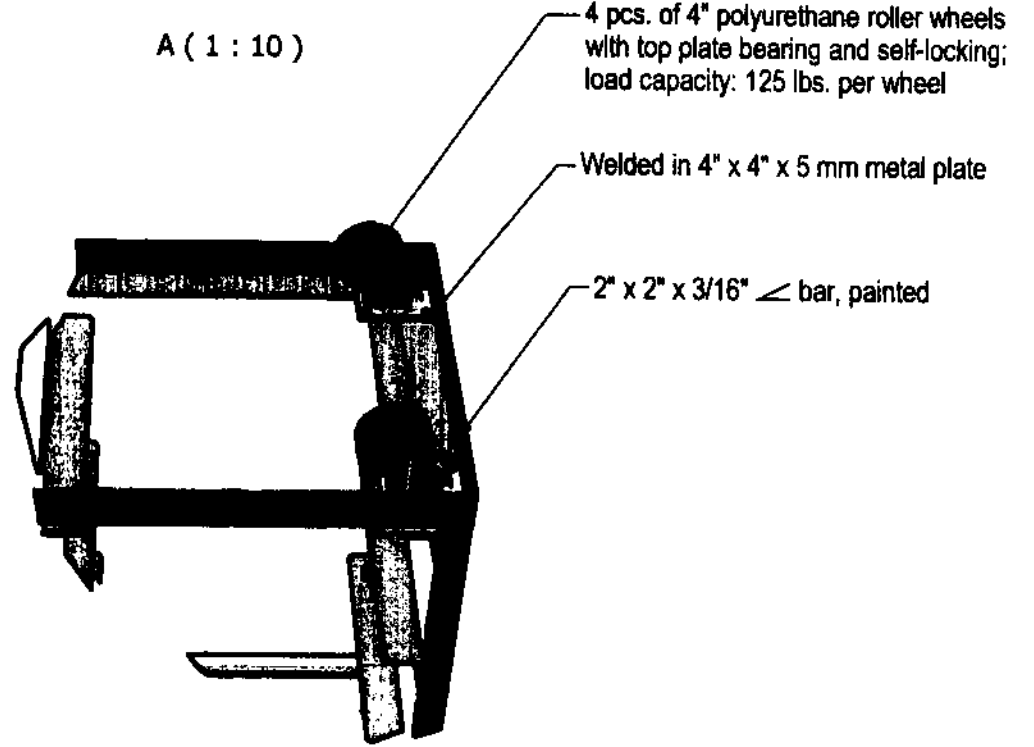

Handwritten initials and date: *9/1/80*

	TECHNICAL EDUCATION AND SKILLS DEVELOPMENT AUTHORITY	PROJECT TITLE: <b>MOBILE TRAINING LABORATORY</b>
	DRAWN BY: JPA	Scale: 1:20



DETAIL F: RUBBER DOOR SEAL

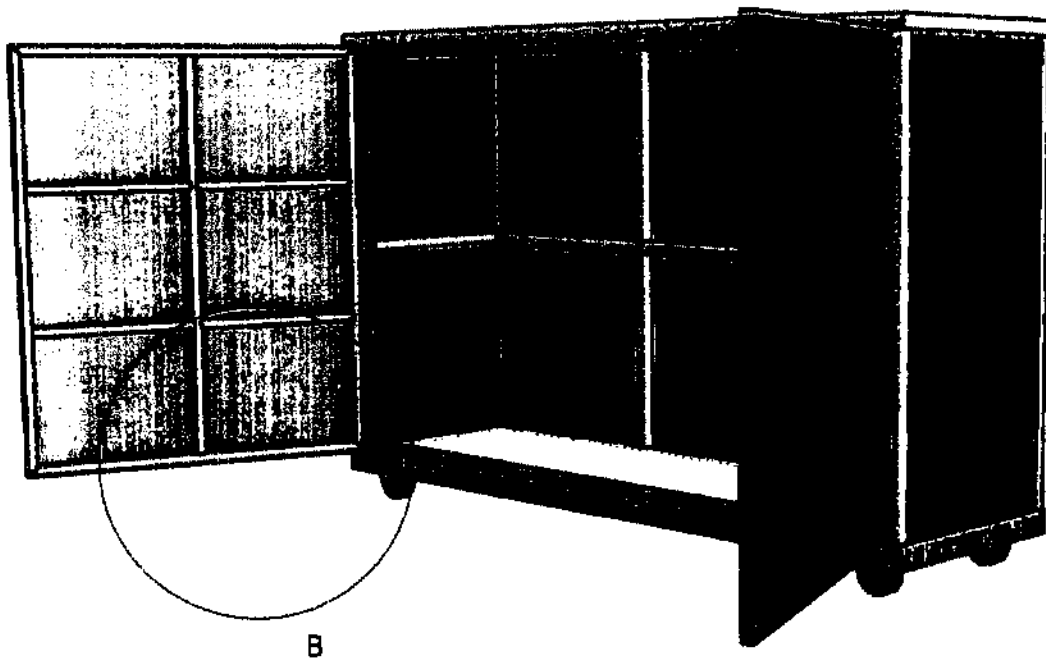

B ( 1:10 )

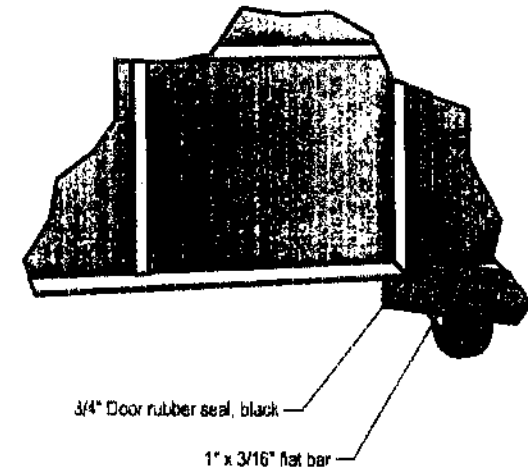

3/4" Door rubber seal, black

1" x 3/16" flat bar

PRODUCED BY AN AUTODESK EDUCATIONAL PRODUCT

PRODUCED BY AN AUTODESK EDUCATIONAL PRODUCT

	<p>TECHNICAL EDUCATION AND SKILLS DEVELOPMENT AUTHORITY</p>	<p>PROJECT TITLE: <b>MOBILE TRAINING LABORATORY</b></p>
--	---	---

2011 2-24-10

Handwritten signature or initials.

PRODUCED BY AN AUTODESK EDUCATIONAL PRODUCT

PRODUCED BY AN AUTODESK EDUCATIONAL PRODUCT

MTL BOX COVER FRAME, SIDEWAY SWING			
NO.	MATERIAL	LENGTH, mm	Qty.
1	Gauge #18 G.I. sheet	1,009 x 835	2
2	1" x 1" x 1.5 mm square tube	968.25	4
3	1" x 1" x 1.5 mm square tube	928.25	2
4	1" x 1" x 1.5 mm square tube	793.65	4
5	1" x 1" x 1.5 mm square tube	369.825	8
6	2" x 2mm piano hinge	968	2
TOTAL			22

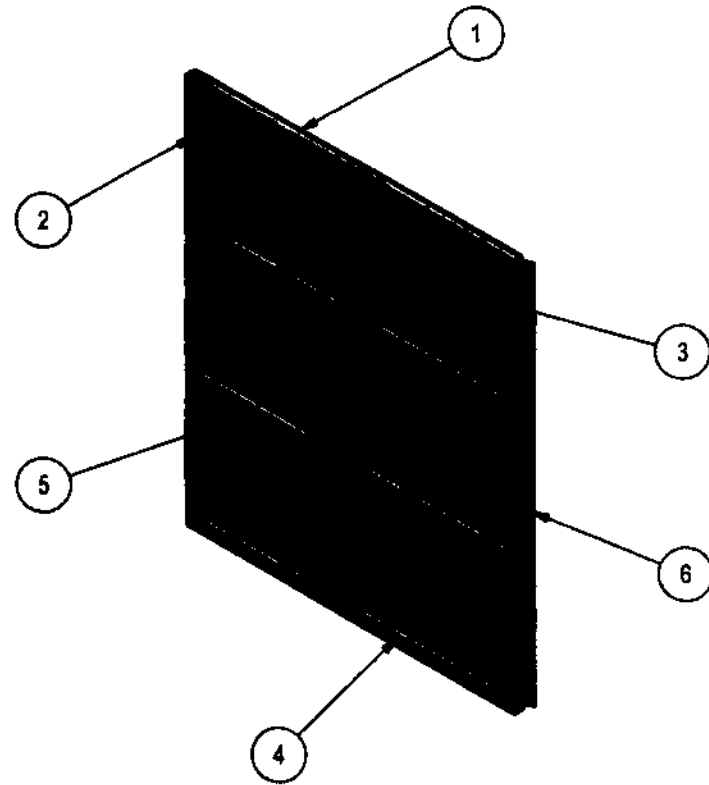

MTL DOOR FRAME

	TECHNICAL EDUCATION AND SKILLS DEVELOPMENT AUTHORITY	PROJECT TITLE: <b>MOBILE TRAINING LABORATORY</b>
	DRAWN BY: JPA    Scale: 1:10    Sheet No.	

Handwritten marks and initials at the bottom left corner of the page.

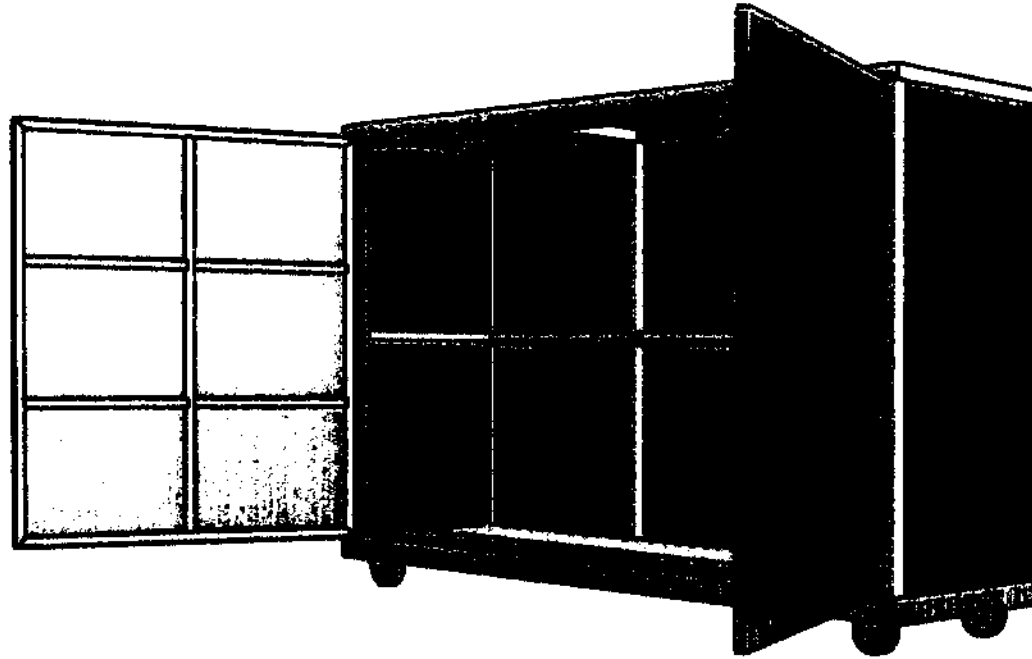

Include 2-sides metal handle  
and lock with padlock for the  
door (not shown in the drawing)

*Handwritten initials or signature*

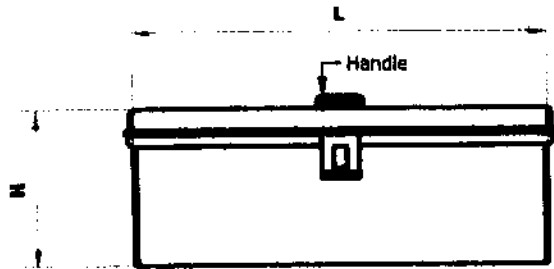

**FRONT VIEW**

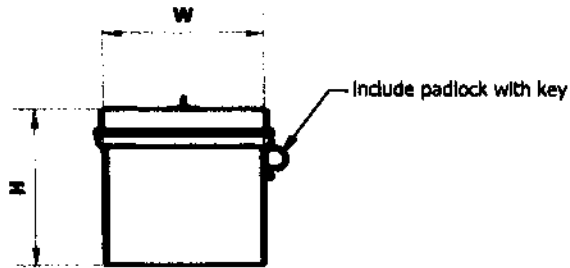

**SIDE VIEW**

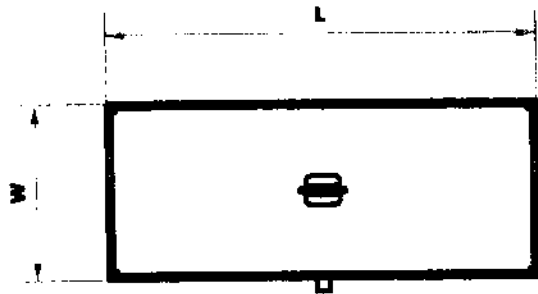

**TOP VIEW**

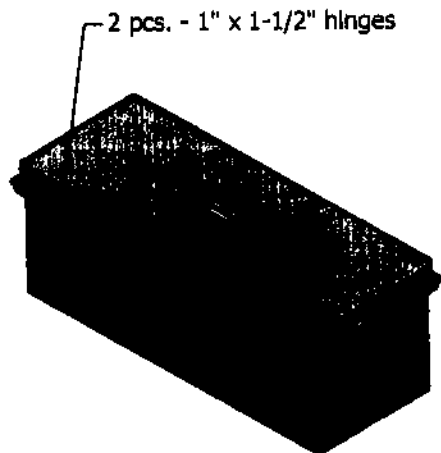

**ISOMETRIC VIEW**

TOOLBOX			
NO.	DIMENSION (L x	MATERIAL	NO. OF PCS. PER SET
1	18" x 7" x 7"	Small Engine Repair - G.A. #18 galvanized sheet, painted	12
3	18" x 7" x 8"	Appliance Repair -G.A. #18 galvanized sheet, painted	6
	18" x 7" x 8"	Electrical Installation and Maintenance - G.A. #18 galvanized sheet, painted	6
4	20" x 7" x 8"	Small Engine Repair - G.A. #18 galvanized sheet, painted	6
5	16" x 20" x 4-1/2"	Cookery - Plastic, white	3
6	16" x 20" x 4-1/2"	Food Processing - Plastic, white	3

PRODUCED BY AN AUTODESK EDUCATIONAL PRODUCT

PRODUCED BY AN AUTODESK EDUCATIONAL PRODUCT



TECHNICAL  
EDUCATION AND  
SKILLS  
DEVELOPMENT  
AUTHORITY

PROJECT TITLE:  
**COMPACT MOBILE UNIT**

DRAWN BY: JPA Scale: 1:8 Sheet No.:

**COMPARATIVE TECHNICAL SPECIFICATION**

TESDA'S SPECIFICATIONS			BIDDER'S SPECIFICATIONS	
No.	Item	Specifications	Item/Brand/Model	Specifications
Lot 5	Electrical Installation and Maintenance NC II with Toolbox MTL Box No. 6	Please refer to the attached drawing		

Name of Bidder: \_\_\_\_\_

Name and Signature of Authorized Representative: \_\_\_\_\_

Position/Designation: \_\_\_\_\_

Date: \_\_\_\_\_

*Handwritten signature*

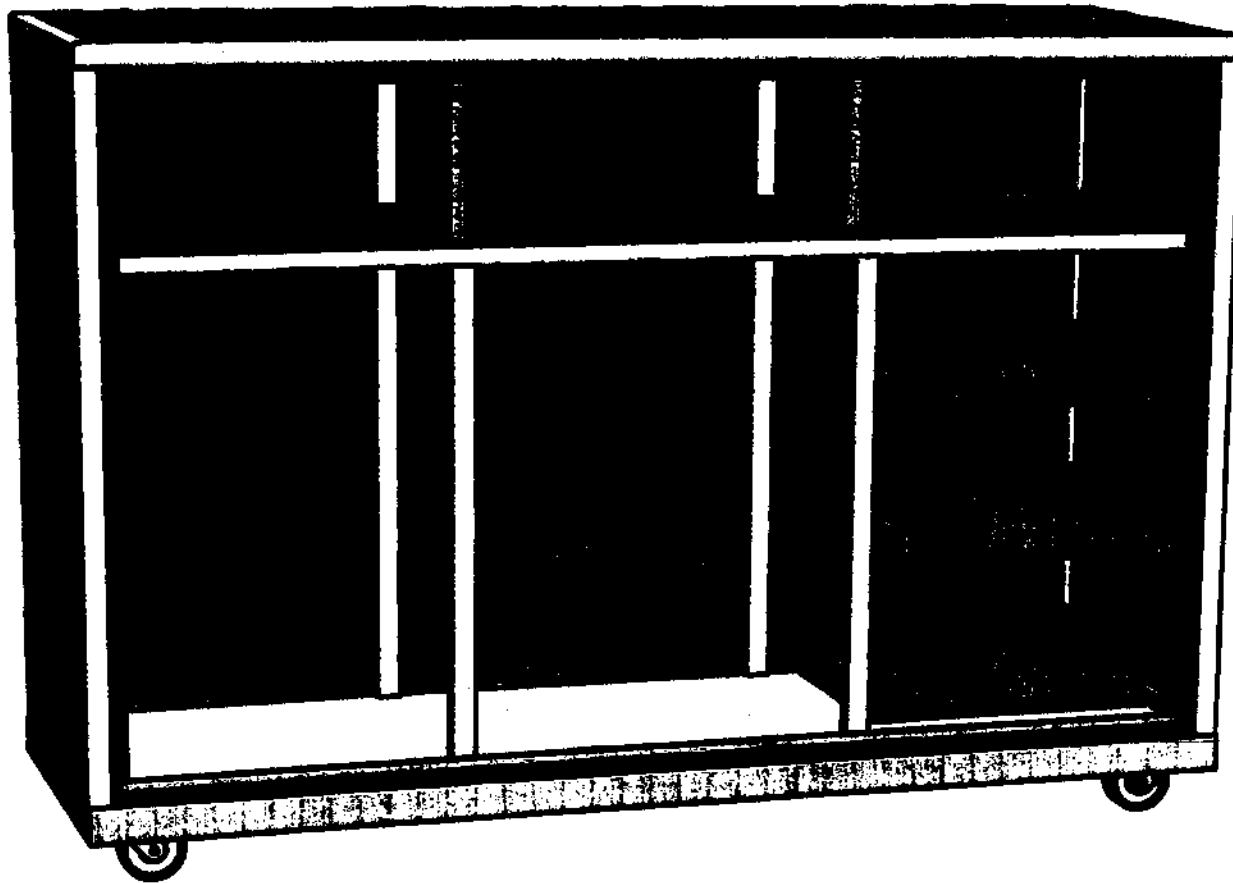

MTL BOX NO. 6  
(EIM)  
QUANTITY:  
(The door is not shown in the  
drawing)

	TECHNICAL EDUCATION AND SKILLS DEVELOPMENT AUTHORITY	PROJECT TITLE: <b>MOBILE TRAINING LABORATORY</b>
	DRAMA BY: JPA	Scale: 1:11

PRODUCED BY AN AUTODESK EDUCATIONAL PRODUCT

PRODUCED BY AN AUTODESK EDUCATIONAL PRODUCT

MTL BOX 6 FRAME			
NO.	MATERIAL	LENGTH, mm	Qty.
1	2" x 2" x 3/16" angle bar	1,600.00	2
2	2" x 2" x 3/16" angle bar	500.00	2
3	1 1/4" x 1 1/4" x 2 mm square tube	493.65	2
4	1 1/4" x 1 1/4" x 2 mm square tube	968.25	6
5	1 1/4" x 1 1/4" x 2 mm square tube	1,600.00	2
6	1 1/4" x 1 1/4" x 2 mm square tube	500.00	2
7	1 1/4" x 1 1/4" x 2 mm square tube	436.50	2
8	1 1/4" x 1 1/4" x 2 mm square tube	1,473.00	1
9	1 1/4" x 1 1/4" x 2 mm square tube	695.00	2
10	1" x 1" x 1.5 mm square tube	393.25	2
11	1" x 1" x 1.5 mm square tube	392.04	2
12	1" x 1" x 1.5 mm square tube	1,536.50	1
13	1" x 1" x 1.5 mm square tube	968.25	2
14	Gauge #18 GI sheet, 2" x 2" @ 90 degrees bend	431.70	6
15	3/4" x 3/4" x 1.5 mm square tube	247.04	2
TOTAL			36

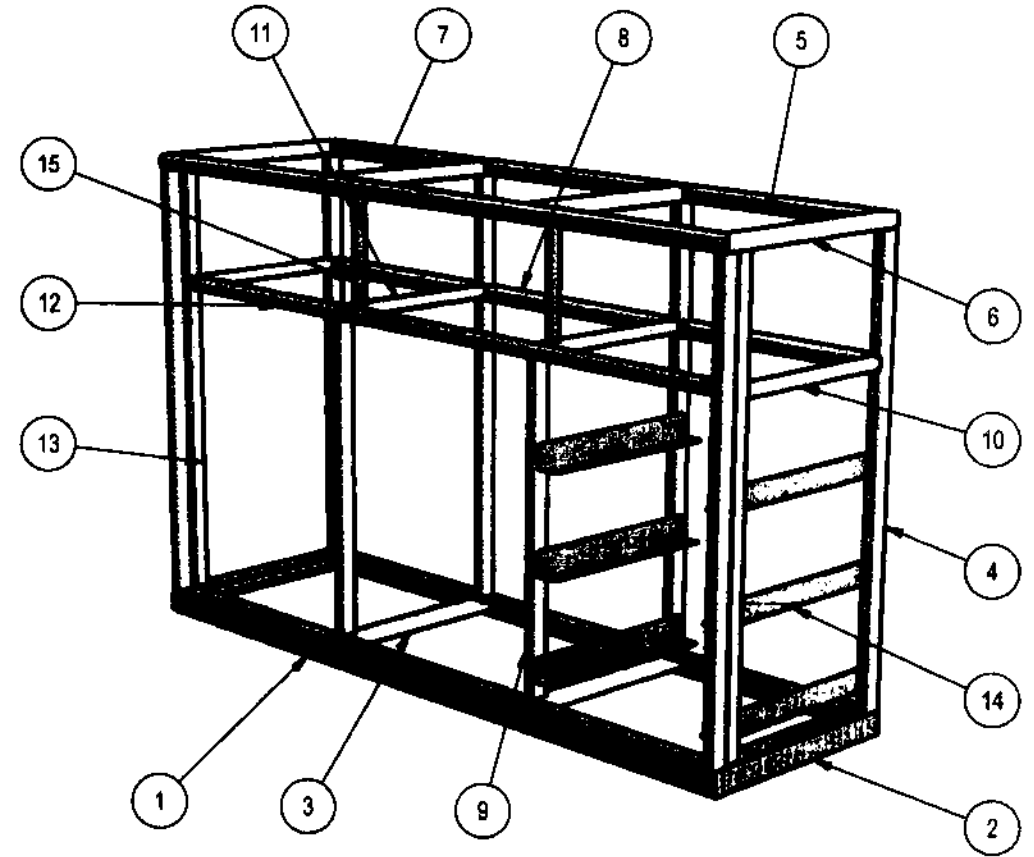

**MTL BOX NO. 6 FRAME (EIM)**  
 (The door is not shown in the drawing)

	<b>TECHNICAL                  EDUCATION AND                  SKILLS                  DEVELOPMENT                  AUTHORITY</b>	PROJECT TITLE <b>MOBILE TRAINING                  LABORATORY</b>

*Handwritten initials and a signature.*

**MTL BOX NO. 6**

- ◆ All materials must be painted with anti-corrosive primer
- ◆ □ tube and ∟ bar are coated with light gray epoxy finish paint

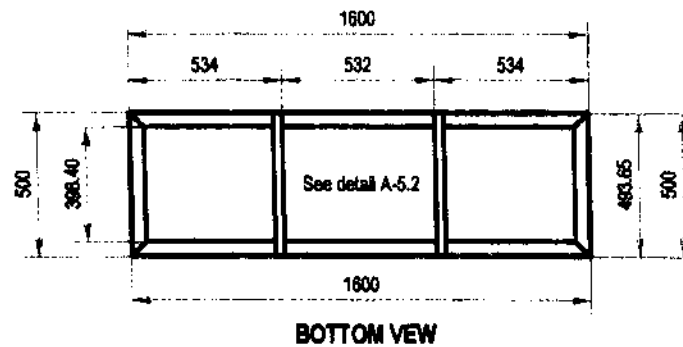
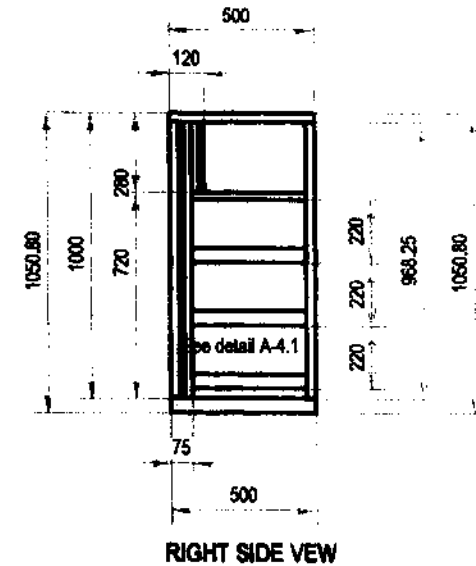
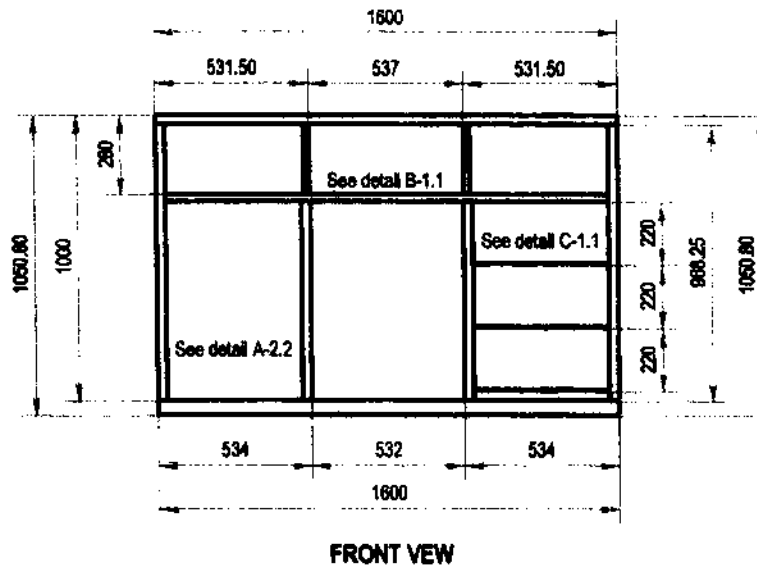
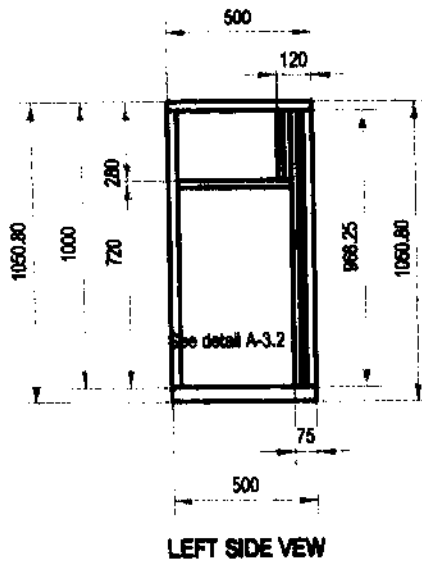
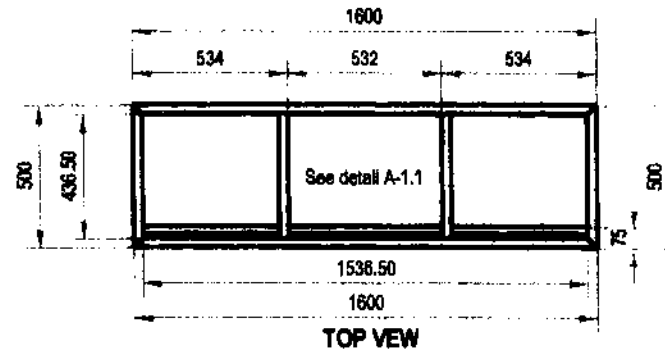

**MTL BOX NO. 6 FRAME  
(EIM)**

(The door is not shown in the drawing)



TECHNICAL  
EDUCATION AND  
SKILLS  
DEVELOPMENT  
AUTHORITY

PROJECT TITLE:  
**MOBILE TRAINING  
LABORATORY**

DRAWN BY: JPA Scale: 1:25 Sheet No. 1/1

PRODUCED BY AN AUTODESK EDUCATIONAL PRODUCT

PRODUCED BY AN AUTODESK EDUCATIONAL PRODUCT



**DETAIL A-1.1:**

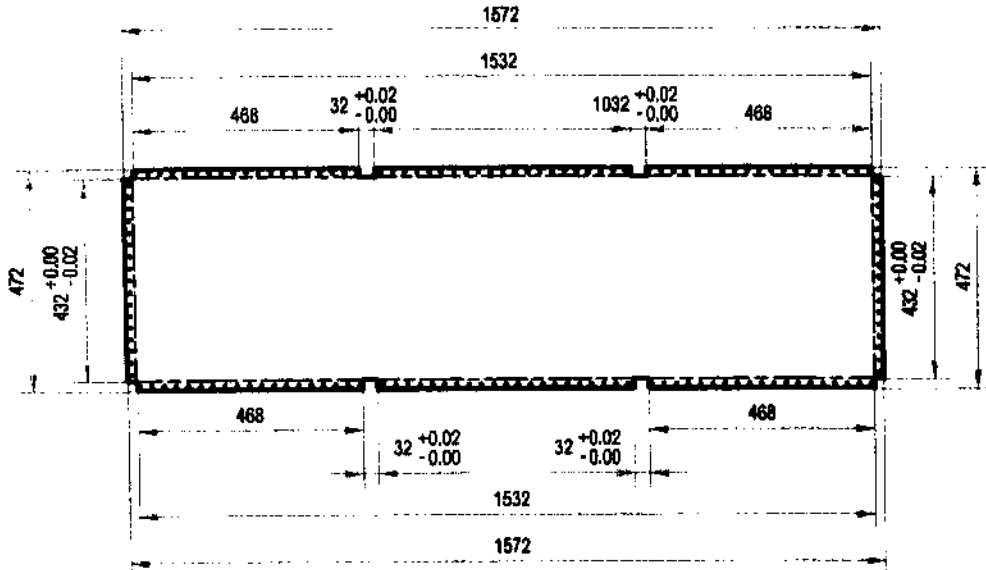

QUANTITY: 5

**DETAIL A-1.3:**

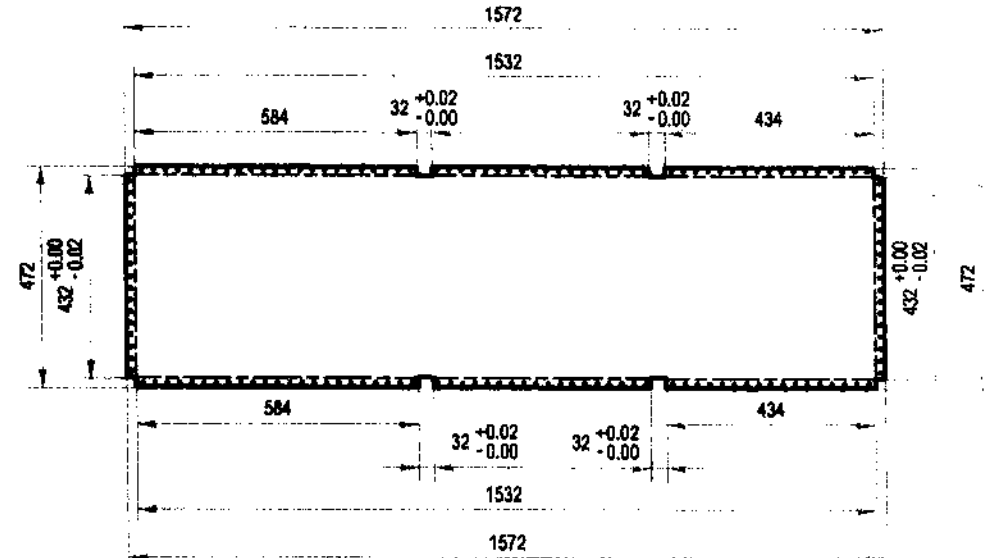

QUANTITY: 1

**DETAIL A-1.2:**

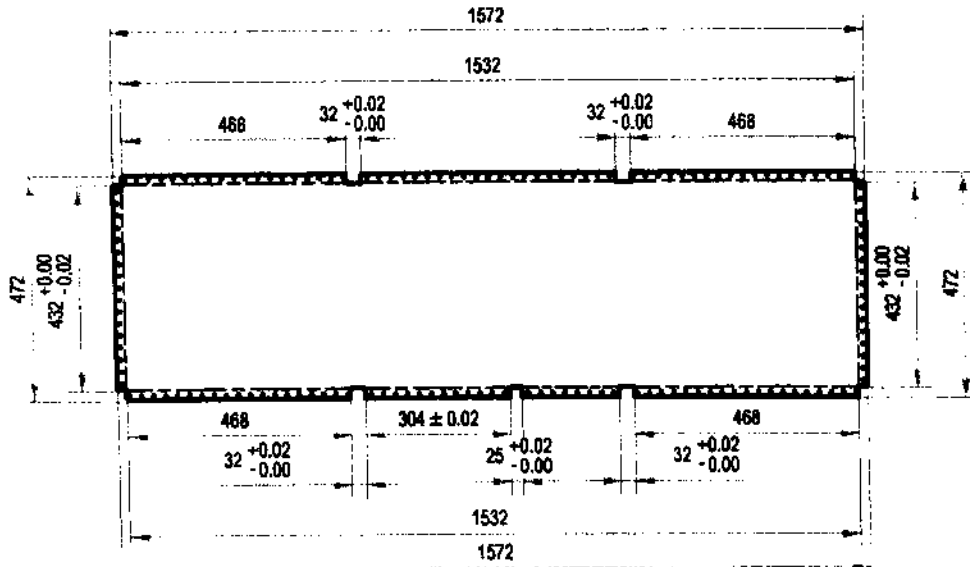

QUANTITY: 2

FLAT PATTERN: GALVANIZED SHEET GAUGE #18, PAINTED

**DETAIL A-1.4:**

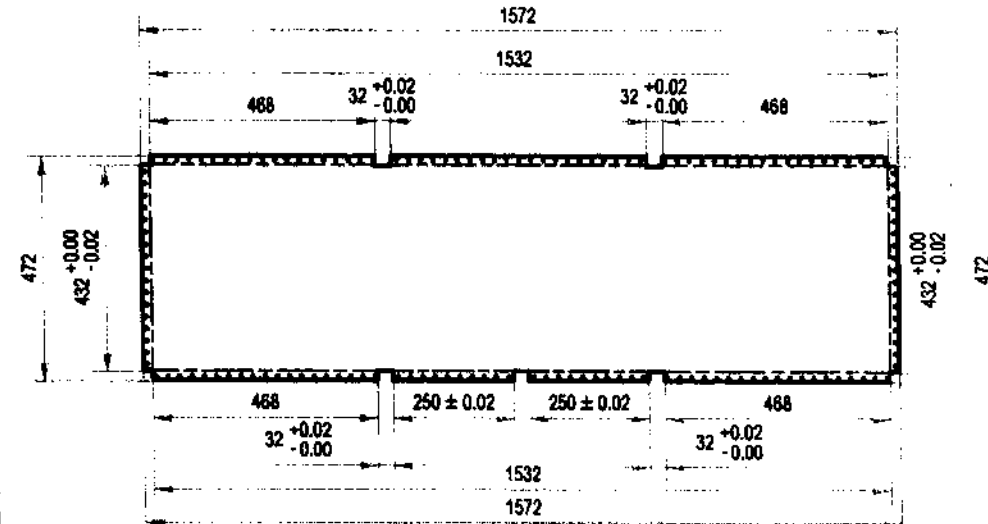

QUANTITY: 2

Use 3/16" blind rivet spaced @ 1" O.C.



TECHNICAL  
EDUCATION AND  
SKILLS  
DEVELOPMENT  
AUTHORITY

PROJECT TITLE:  
**MOBILE TRAINING  
LABORATORY**

DRAWN BY: JFA Scale: 1:10 Sheet No.:

DETAIL A-2.1:

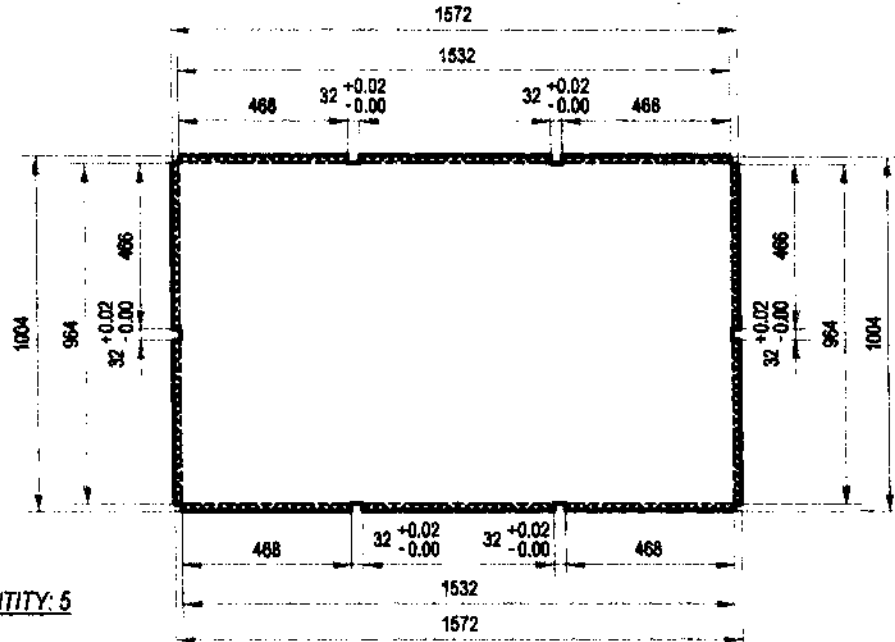

QUANTITY: 5

DETAIL A-2.3:

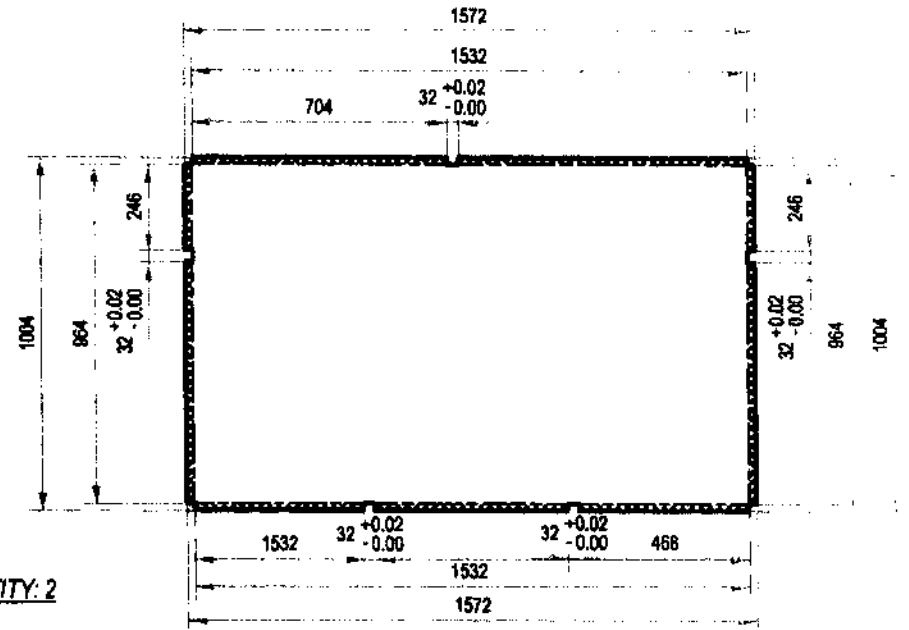

QUANTITY: 2

DETAIL A-2.2:

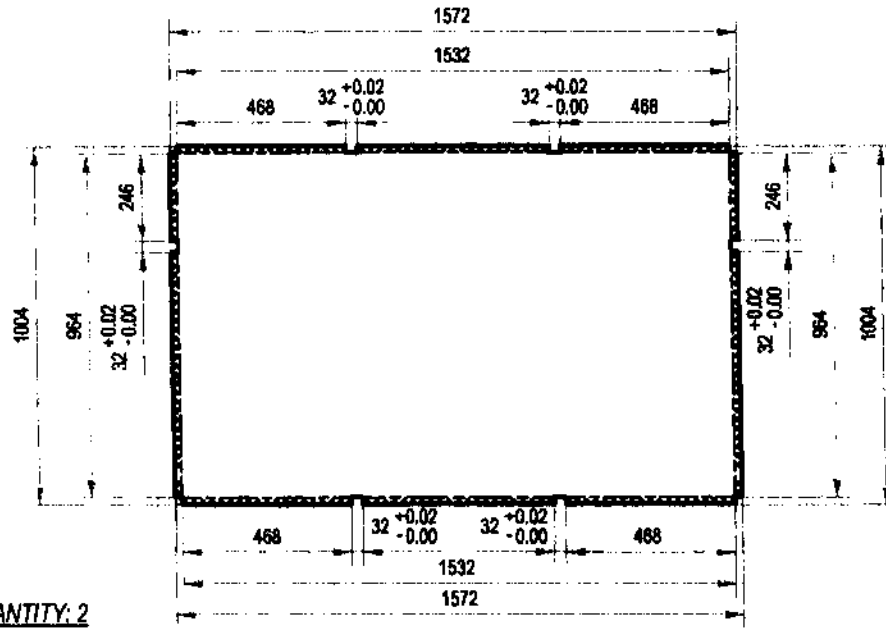

QUANTITY: 2

DETAIL A-2.4:

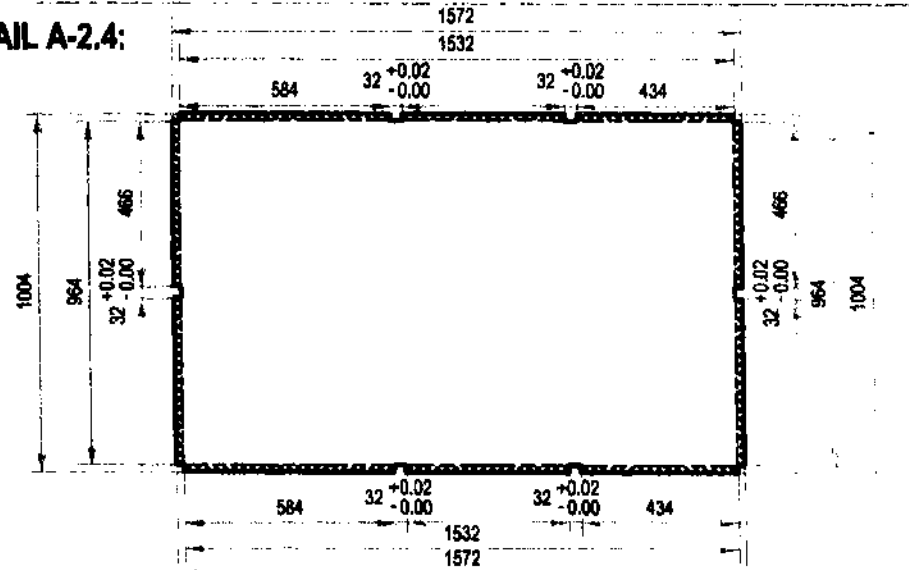

QUANTITY: 1

Use 3/6" blind rivet spaced @ 1" O.C.

FLAT PATTERN: GALVANIZED SHEET GAUGE #18, PAINTED



TECHNICAL  
EDUCATION AND  
SKILLS  
DEVELOPMENT  
AUTHORITY

PROJECT TITLE:  
**MOBILE TRAINING  
LABORATORY**

DRAWN BY: JPA

Scale: 1:20

Sheet No.  
1 /

PRODUCED BY AN AUTODESK EDUCATIONAL PRODUCT

PRODUCED BY AN AUTODESK EDUCATIONAL PRODUCT

DETAIL A-3.1:

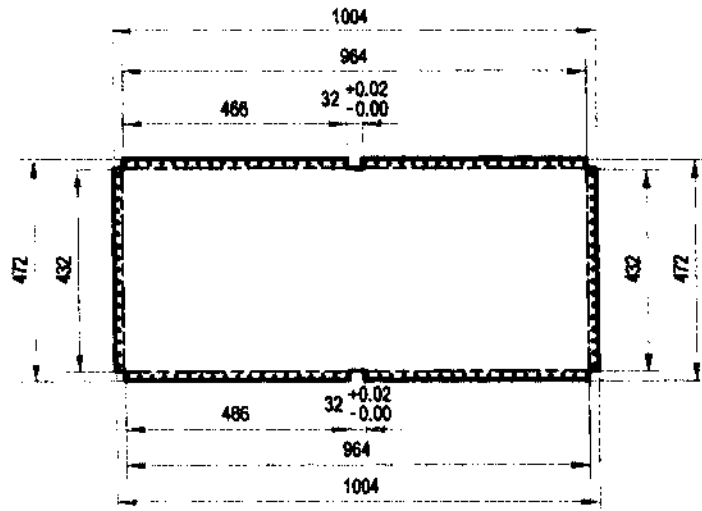

QUANTITY: 5

DETAIL A-3.3:

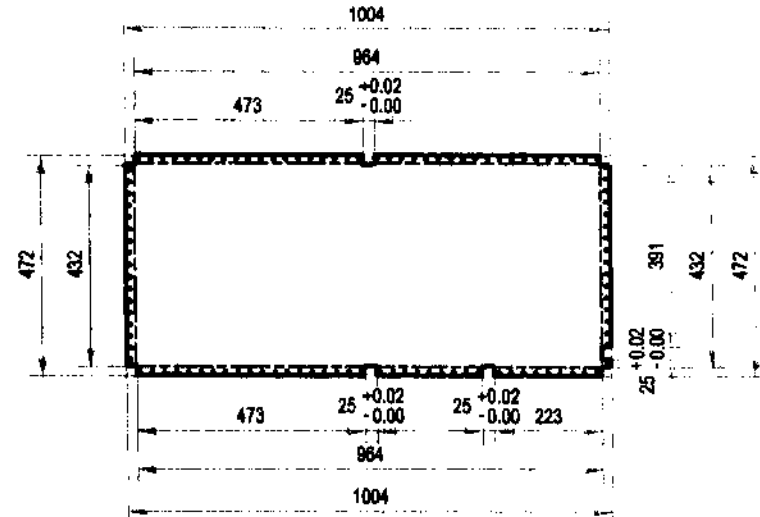

QUANTITY: 1

DETAIL A-3.2:

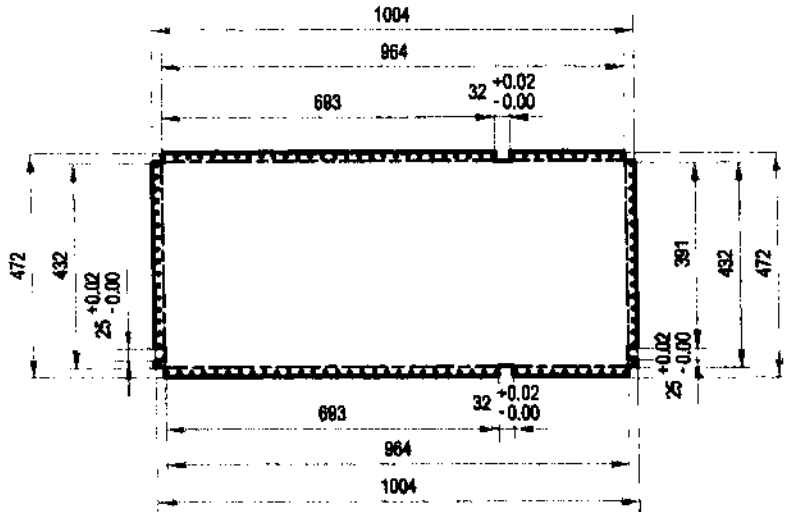

QUANTITY: 4

DETAIL A-3.4:

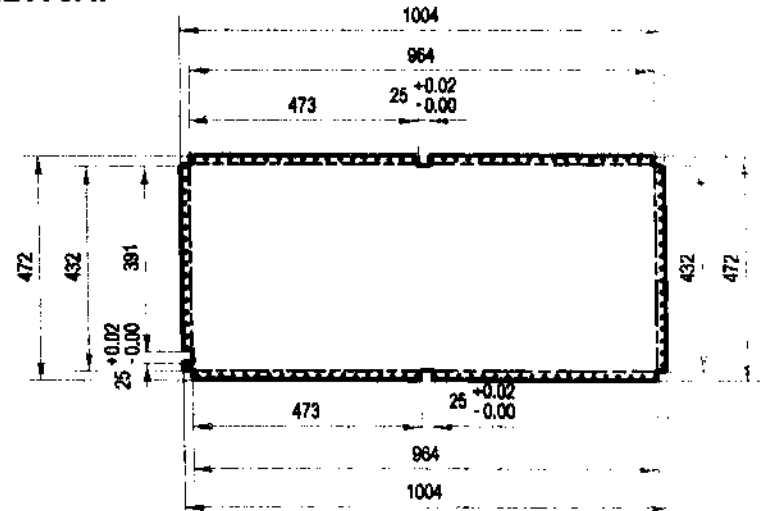

QUANTITY: 2

FLAT PATTERN: GALVANIZED SHEET GAUGE #18, PAINTED

Use 3/16" blind rivet spaced @ 1" O.C.



TECHNICAL  
EDUCATION AND  
SKILLS  
DEVELOPMENT  
AUTHORITY

PROJECT TITLE:  
**MOBILE TRAINING  
LABORATORY**

DRAWN BY: JPA Scale: 1:15

Sheet No.

PRODUCED BY AN AUTODESK EDUCATIONAL PRODUCT

PRODUCED BY AN AUTODESK EDUCATIONAL PRODUCT

DETAIL A-4.1:

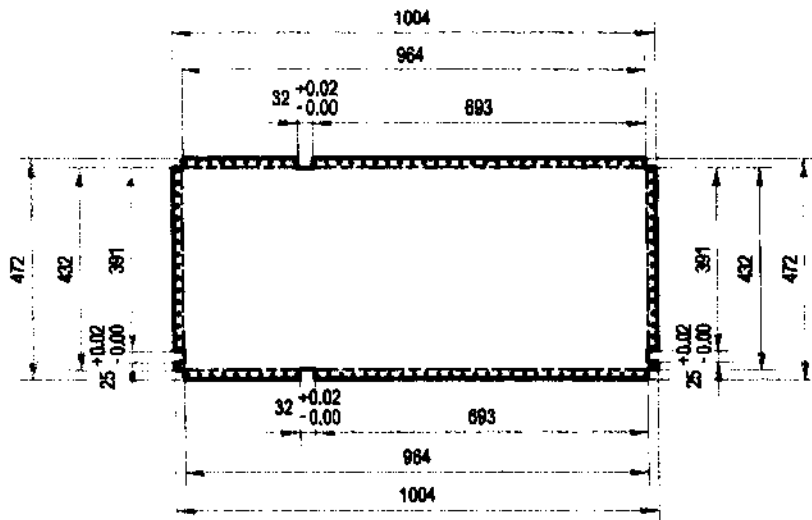

QUANTITY: 4

DETAIL A-4.2:

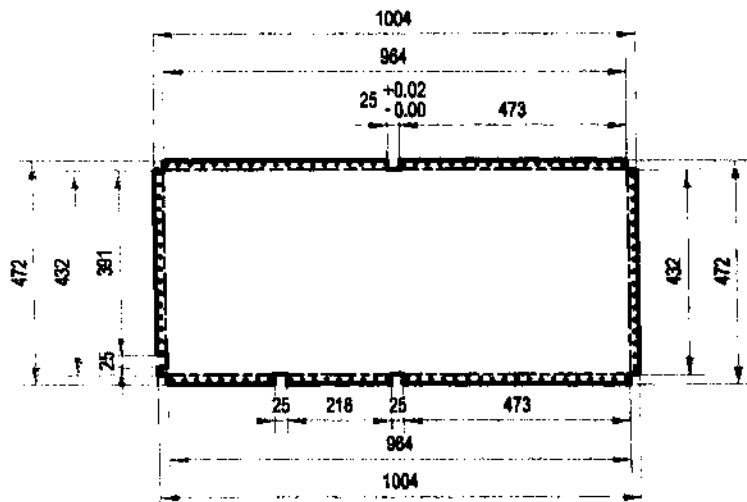

QUANTITY: 2

DETAIL A-4.3:

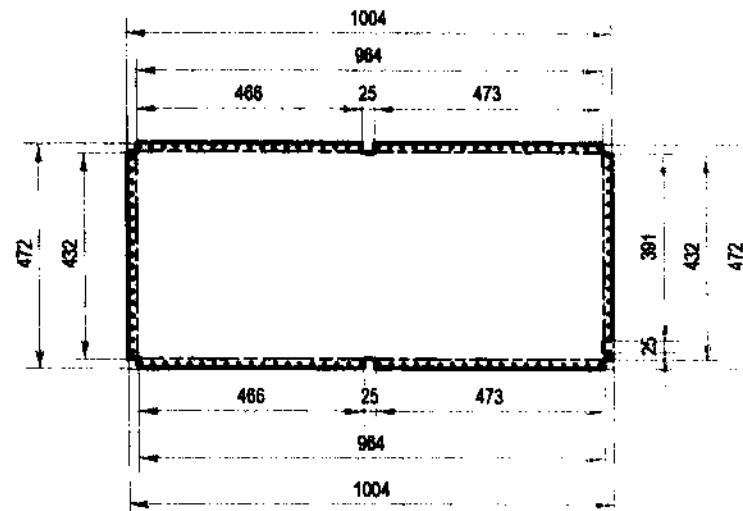

QUANTITY: 2

FLAT PATTERN: GALVANIZED SHEET GAUGE #18, PAINTED

PRODUCED BY AN AUTODESK EDUCATIONAL PRODUCT

PRODUCED BY AN AUTODESK EDUCATIONAL PRODUCT

Use 3/16" blind rivet spaced @ 1" O.C.



TECHNICAL  
EDUCATION AND  
SKILLS  
DEVELOPMENT  
AUTHORITY

PROJECT TITLE:  
**MOBILE TRAINING  
LABORATORY**

DRAWN BY: JPA    Scale: 1:1    Sheet No.:

DETAIL A-5.1:

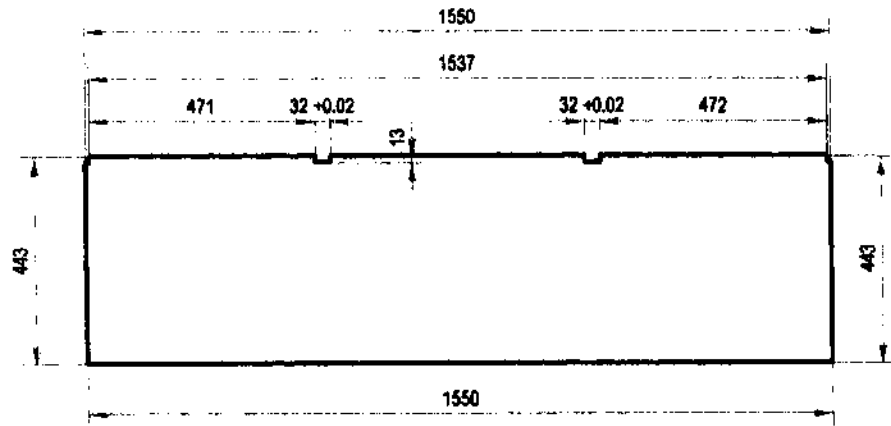

QUANTITY: 1

DETAIL A-5.3:

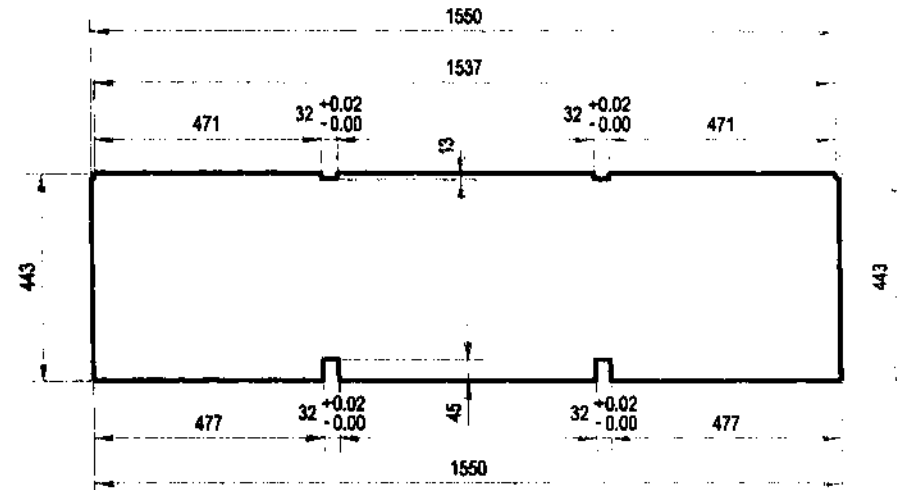

QUANTITY: 2

DETAIL A-5.2:

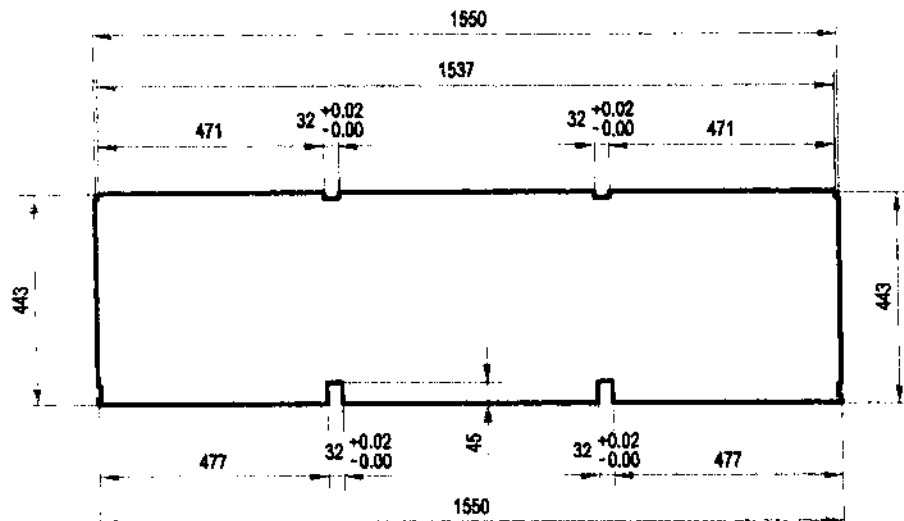

QUANTITY: 6

DETAIL A-5.4:

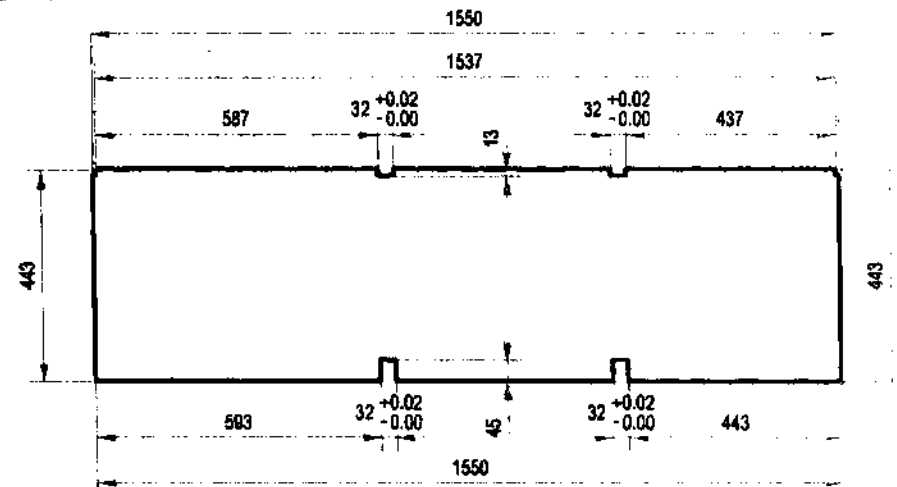

QUANTITY: 1

GALVANIZED SHEET GAUGE #18, PAINTED



TECHNICAL  
EDUCATION AND  
SKILLS  
DEVELOPMENT  
AUTHORITY

PROJECT TITLE:  
**MOBILE TRAINING  
LABORATORY**

DRAWN BY: JPA Scale: 1:15 Sheet No.: 1/

PRODUCED BY AN AUTODESK EDUCATIONAL PRODUCT

PRODUCED BY AN AUTODESK EDUCATIONAL PRODUCT

DETAIL B-1.1:

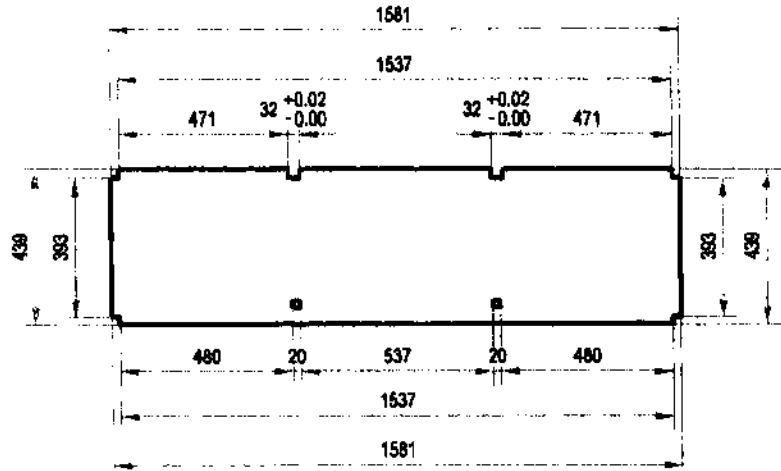

QUANTITY: 2

DETAIL B-1.3:

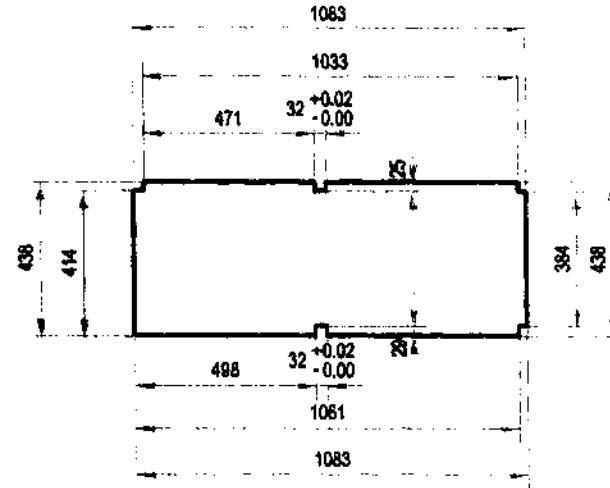

QUANTITY: 1

DETAIL B-1.2:

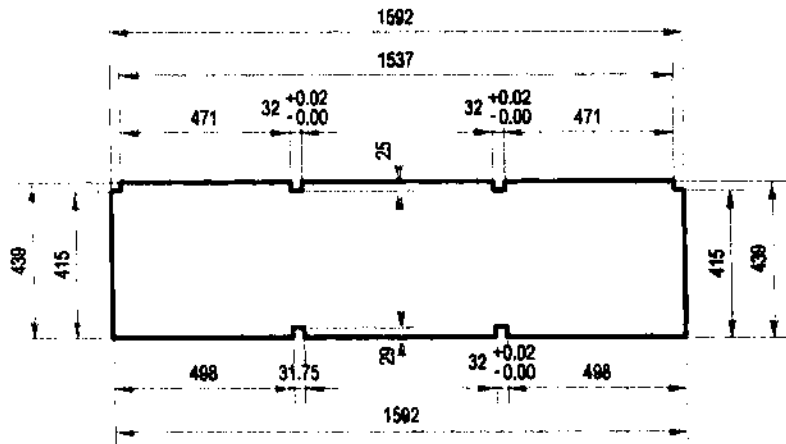

QUANTITY: 1

DETAIL B-1.4:

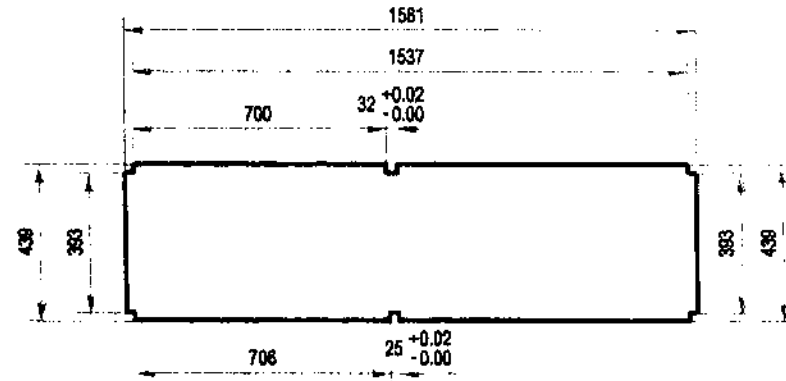

QUANTITY: 2

GALVANIZED SHEET GAUGE #18, PAINTED



TECHNICAL  
EDUCATION AND  
SKILLS  
DEVELOPMENT  
AUTHORITY

PROJECT TITLE:  
**MOBILE TRAINING  
LABORATORY**

DRAWN BY: JPA

Scale: 1:20

Sheet No.: 1/

PRODUCED BY AN AUTODESK EDUCATIONAL PRODUCT

PRODUCED BY AN AUTODESK EDUCATIONAL PRODUCT

**DETAIL C-1.1:**

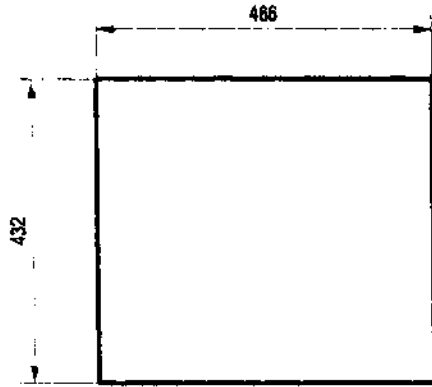

QUANTITY: 15

**DETAIL C-1.3:**

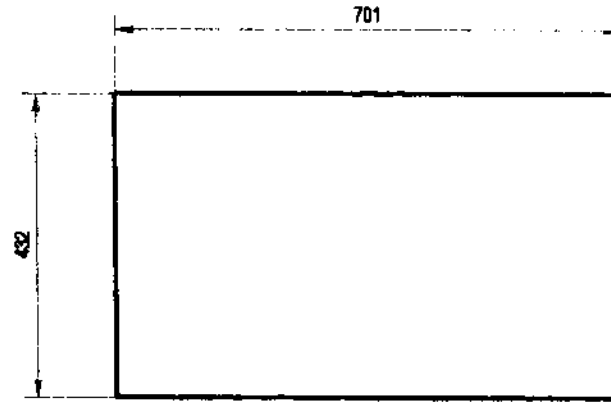

QUANTITY: 2

**DETAIL C-1.2:**

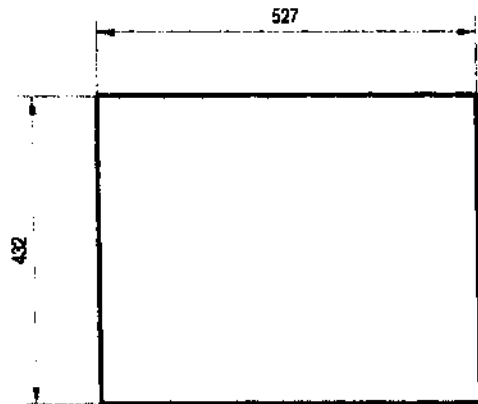

QUANTITY: 9

**DETAIL D-1.1:**

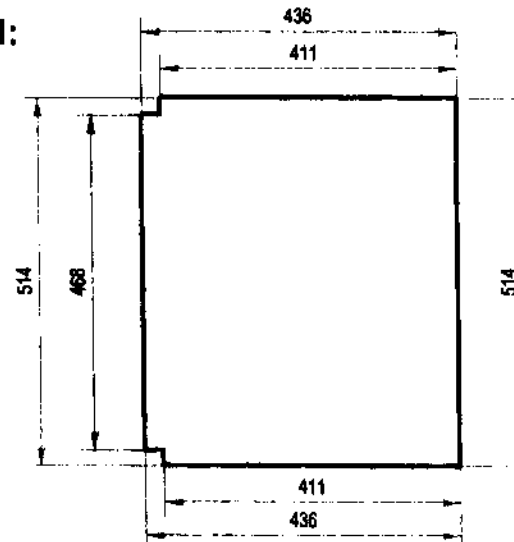

QUANTITY: 1

GALVANIZED SHEET GAUGE #18, PAINTED



TECHNICAL  
EDUCATION AND  
SKILLS  
DEVELOPMENT  
AUTHORITY

PROJECT TITLE:  
**MOBILE TRAINING  
LABORATORY**

Drawn By: JPA Scale: 1:10 Sheet No: 1/1

PRODUCED BY AN AUTODESK EDUCATIONAL PRODUCT

PRODUCED BY AN AUTODESK EDUCATIONAL PRODUCT

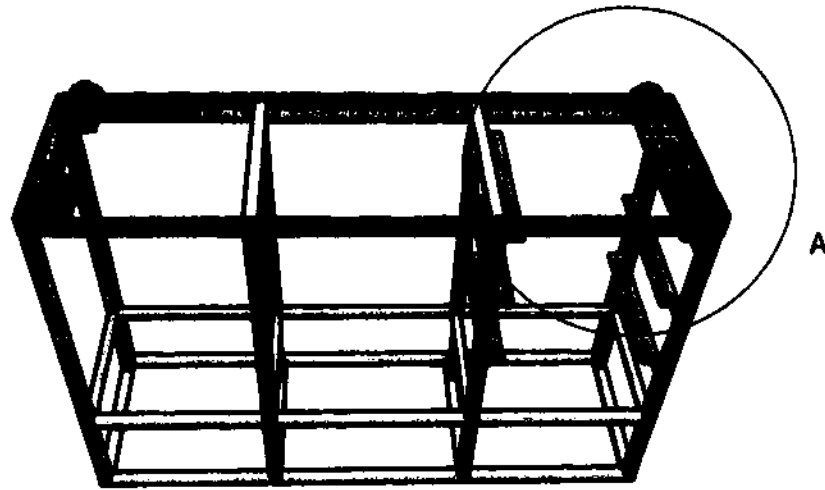

A ( 1 : 10 )

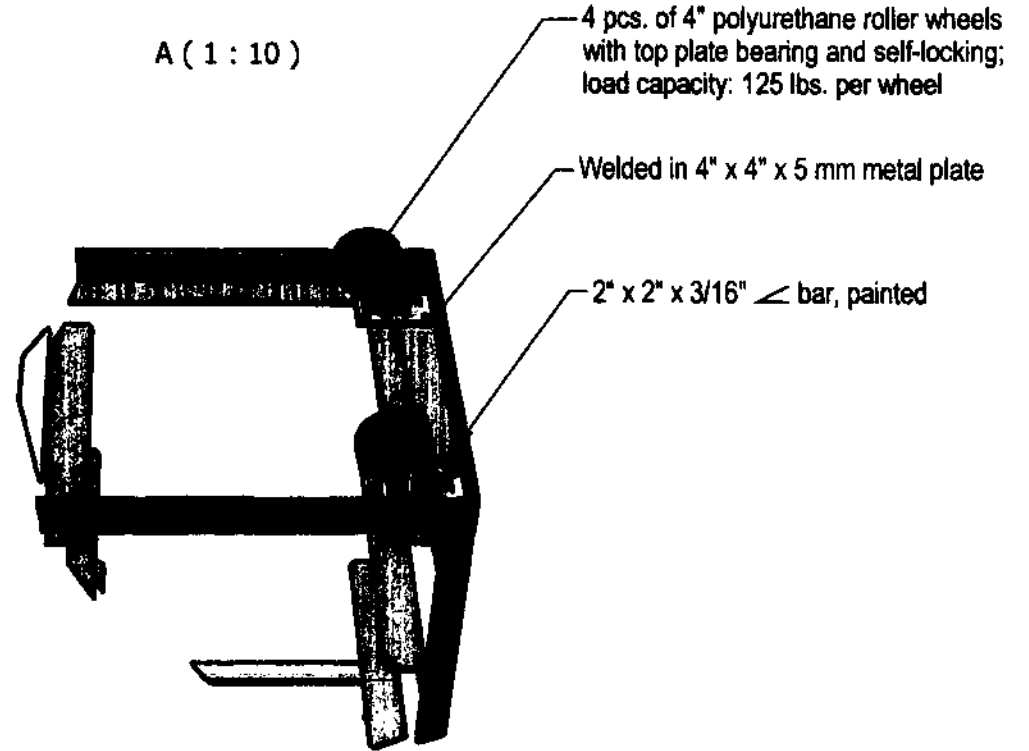

4 pcs. of 4" polyurethane roller wheels  
with top plate bearing and self-locking;  
load capacity: 125 lbs. per wheel

Welded in 4" x 4" x 5 mm metal plate

2" x 2" x 3/16"  $\angle$  bar, painted



TECHNICAL  
EDUCATION AND  
SKILLS  
DEVELOPMENT  
AUTHORITY

PROJECT TITLE:  
**MOBILE TRAINING  
LABORATORY**

DRAWN BY: JPA Scale: 1:20 Sheet No.: 1 / 1



DETAIL F: RUBBER DOOR SEAL

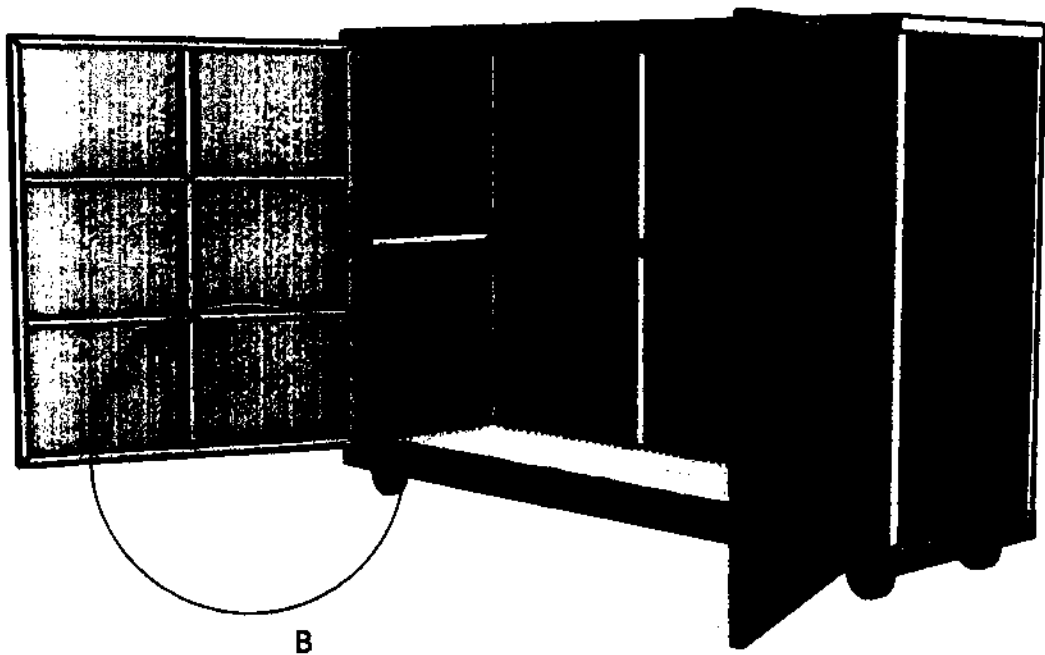

B ( 1:10 )

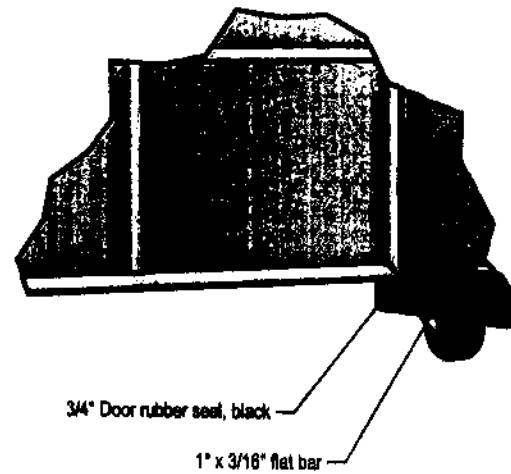

PRODUCED BY AN AUTODESK EDUCATIONAL PRODUCT

PRODUCED BY AN AUTODESK EDUCATIONAL PRODUCT

	TECHNICAL EDUCATION AND SKILLS DEVELOPMENT AUTHORITY	PROJECT TITLE: <b>MOBILE TRAINING LABORATORY</b>
	<small>DRAWN BY: [ ]</small>	<small>DATE: [ ]</small>

MTL BOX COVER FRAME, SIDEWAY SWING			
NO.	MATERIAL	LENGTH, mm	Qty.
1	Gauge #18 G.I. sheet	1,009 x 835	2
2	1" x 1" x 1.5 mm square tube	988.25	4
3	1" x 1" x 1.5 mm square tube	928.25	2
4	1" x 1" x 1.5 mm square tube	793.65	4
5	1" x 1" x 1.5 mm square tube	369.825	8
6	2" x 2mm piano hinge	968	2
	TOTAL		22

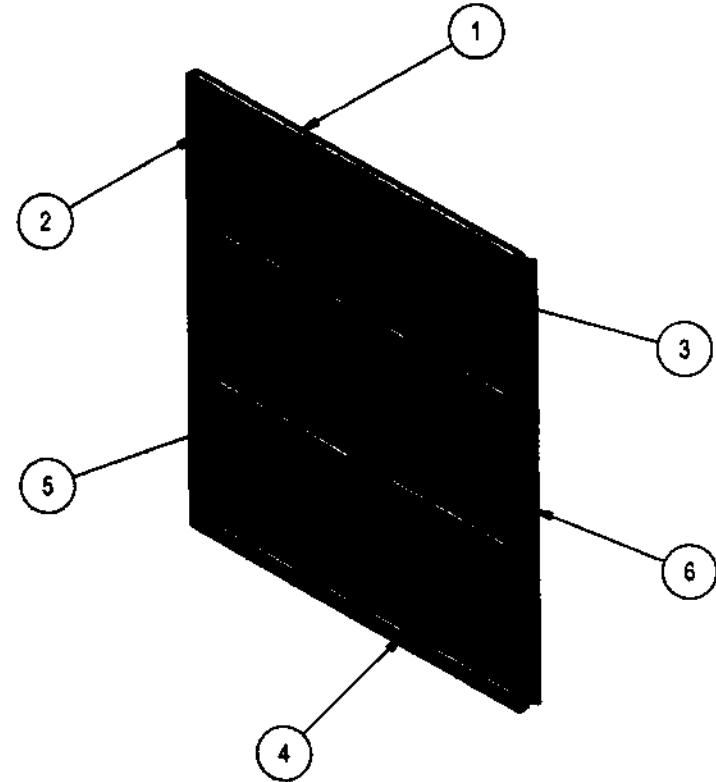

MTL DOOR FRAME

	TECHNICAL EDUCATION AND SKILLS DEVELOPMENT AUTHORITY	PROJECT TITLE: <b>MOBILE TRAINING LABORATORY</b>
	(Small text, likely project details)	(Small text, likely project details)

Handwritten marks and scribbles at the bottom left corner of the page.

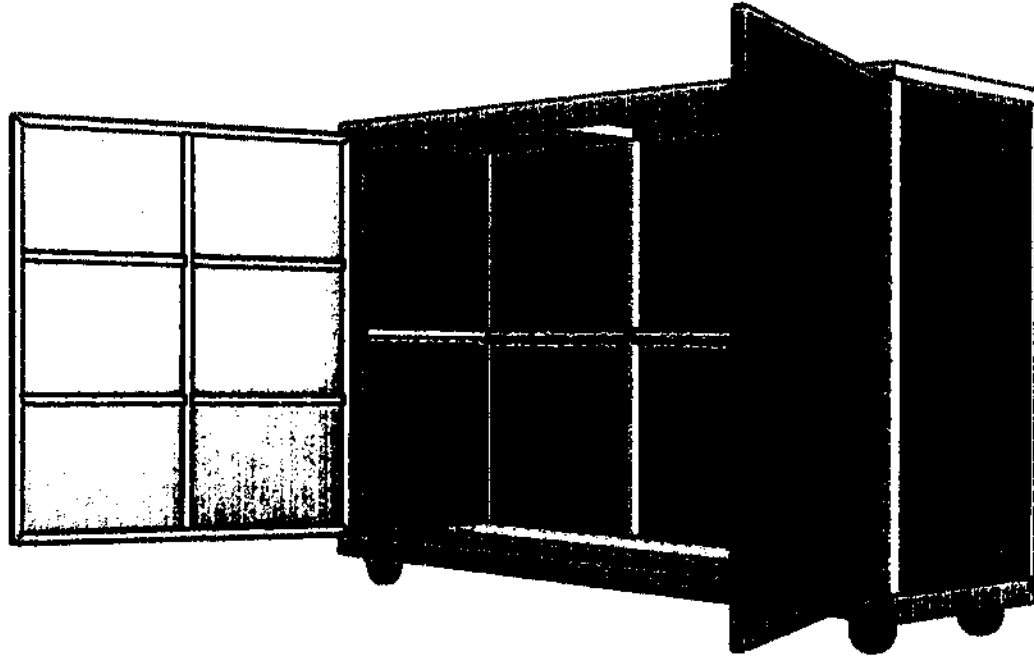

Include 2-sides metal handle  
and lock with padlock for the  
door (not shown in the drawing)

PRODUCED BY AN AUTODESK EDUCATIONAL PRODUCT

PRODUCED BY AN AUTODESK EDUCATIONAL PRODUCT

*Handwritten signature or initials in the bottom left corner.*

	TECHNICAL EDUCATION AND SKILLS DEVELOPMENT AUTHORITY	PROJECT TITLE: <b>MOBILE TRAINING LABORATORY</b>
	<small>DRAWN BY: JWA</small>	<small>DESIGNED BY: JWA</small>

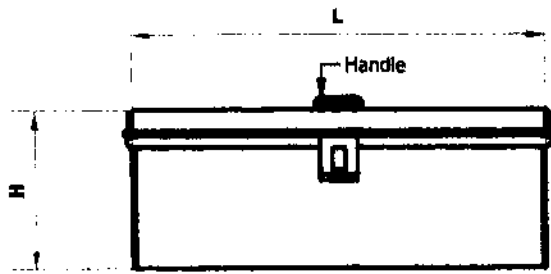

**FRONT VIEW**

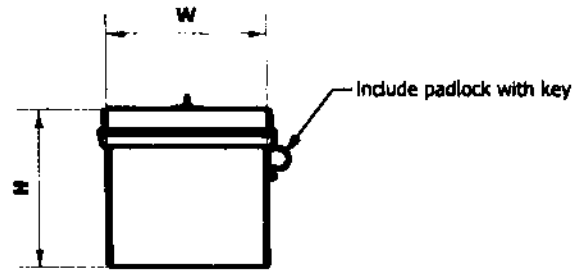

**SIDE VIEW**

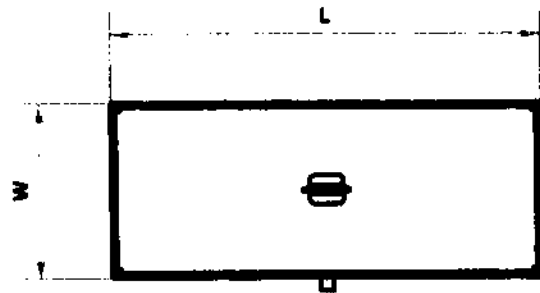

**TOP VIEW**

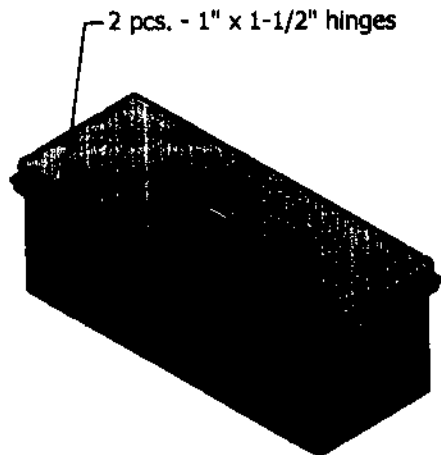

**ISOMETRIC VIEW**

TOOLBOX			
NO.	DIMENSION (L x	MATERIAL	NO. OF PCS. PER SET
1	18" x 7" x 7"	Small Engine Repair - G.A. #18 galvanized sheet, painted	12
3	18" x 7" x 8"	Appliance Repair -G.A. #18 galvanized sheet, painted	6
	18" x 7" x 8"	Electrical Installation and Maintenance - G.A. #18 galvanized sheet, painted	6
4	20" x 7" x 8"	Small Engine Repair - G.A. #18 galvanized sheet, painted	6
5	16" x 20" x 4-1/2"	Cookery - Plastic, white	3
6	16" x 20" x 4-1/2"	Food Processing - Plastic, white	3

PRODUCED BY AN AUTODESK EDUCATIONAL PRODUCT

PRODUCED BY AN AUTODESK EDUCATIONAL PRODUCT



TECHNICAL  
EDUCATION AND  
SKILLS  
DEVELOPMENT  
AUTHORITY

PROJECT TITLE:  
**COMPACT MOBILE UNIT**

**COMPARATIVE TECHNICAL SPECIFICATION**

TESDA'S SPECIFICATIONS			BIDDER'S SPECIFICATIONS	
No.	Item	Specifications	Item/Brand/Model	Specifications
Lot 6	Food Processing NC II with Plastic Box MTL Box No. 7	Please refer to the attached drawing		

Name of Bidder: \_\_\_\_\_

Name and Signature of Authorized Representative: \_\_\_\_\_

Position/Designation: \_\_\_\_\_

Date: \_\_\_\_\_

*Handwritten marks:*  
 2/28  
 2/28  
 2/28

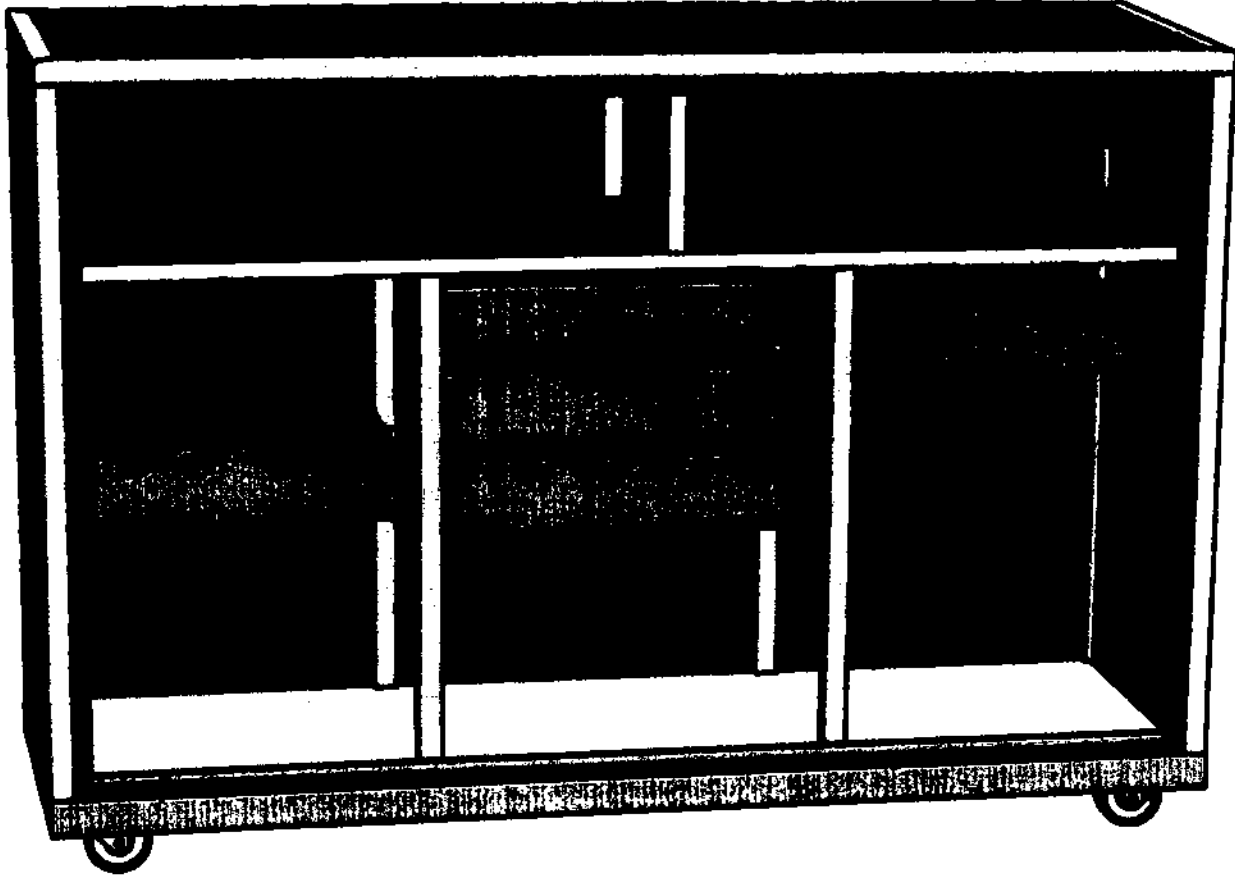

PRODUCED BY AN AUTODESK EDUCATIONAL PRODUCT

PRODUCED BY AN AUTODESK EDUCATIONAL PRODUCT

*Handwritten initials and marks:*  
yo  
g  
g

**MTL BOX NO. 7**  
**(FOOD PROCESSING)**  
**QUANTITY:**  
 (The door is not shown in the drawing)

	<b>TECHNICAL        EDUCATION AND        SKILLS        DEVELOPMENT        AUTHORITY</b>	PROJECT TITLE: <b>MOBILE TRAINING        LABORATORY</b>
	<small>DRAWN BY: JPA    Scale: 1:10    Sheet No.:</small>	

MTL BOX 7 FRAME			
NO.	MATERIAL	LENGTH, mm	Qty.
1	2" x 2" x 3/16" angle bar	1,800.00	2
2	2" x 2" x 3/16" angle bar	500.00	2
3	1 1/4" x 1 1/4" x 2 mm square tube	493.65	2
4	1 1/4" x 1 1/4" x 2 mm square tube	968.25	4
5	1 1/4" x 1 1/4" x 2 mm square tube	1,600.00	2
6	1 1/4" x 1 1/4" x 2 mm square tube	500.00	2
7	1 1/4" x 1 1/4" x 2 mm square tube	436.50	2
8	1 1/4" x 1 1/4" x 2 mm square tube	1,536.50	1
9	1 1/4" x 1 1/4" x 2 mm square tube	688.25	2
10	1 1/4" x 1 1/4" x 2 mm square tube	695.00	2
11	1 1/4" x 1 1/4" x 2 mm square tube	248.25	1
12	1" x 1" x 1.5 mm square tube	1,536.50	1
13	1" x 1" x 1.5 mm square tube	968.25	2
14	1" x 1" x 1.5 mm square tube	393.25	2
15	1" x 1" x 1.5 mm square tube	392.04	2
16	1" x 1" x 1.5 mm square tube	43.25	1
17	1" x 1" x 1.5 mm square tube	253.79	1
18	Gauge #18 GI sheet, 2" x 2" @ 90 degrees bend	431.70	12
TOTAL			43

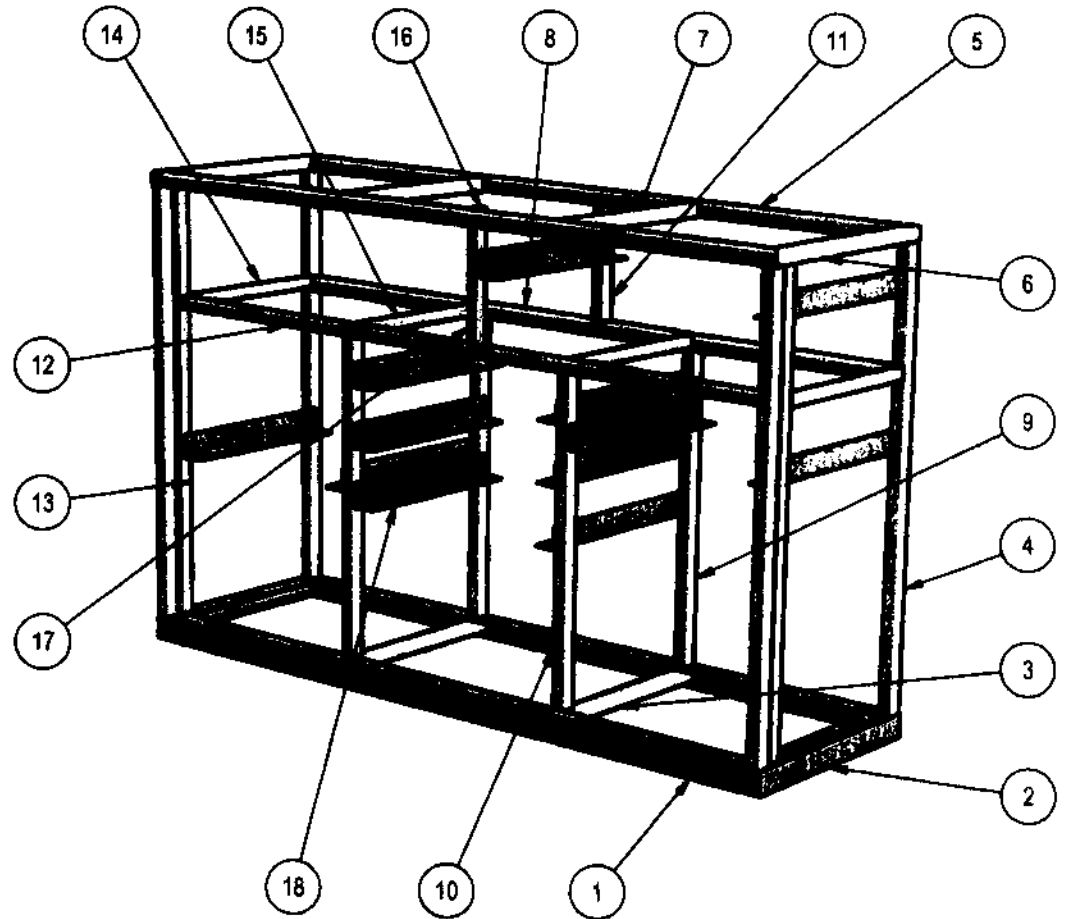

**MTL BOX NO. 7 FRAME  
(FOOD PROCESSING)**  
(The door is not shown in the drawing)



TECHNICAL  
EDUCATION AND  
SKILLS  
DEVELOPMENT  
AUTHORITY

PROJECT TITLE:  
**MOBILE TRAINING  
LABORATORY**

*Handwritten notes:*  
22/08/2018  
Jed

**MTL BOX NO. 7**

- ⊕ All materials must be painted with anti-corrosive primer
- ⊕ □ tube and ∟ bar are coated with light gray epoxy finish paint

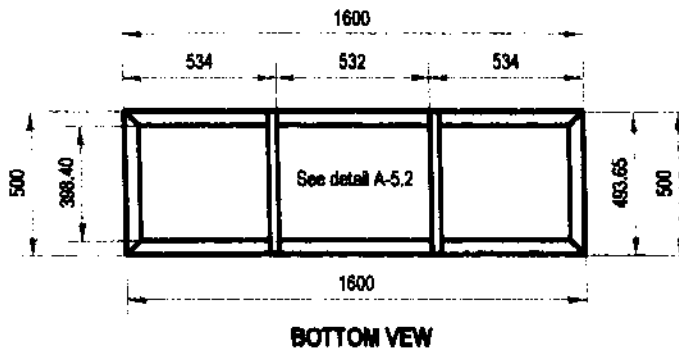
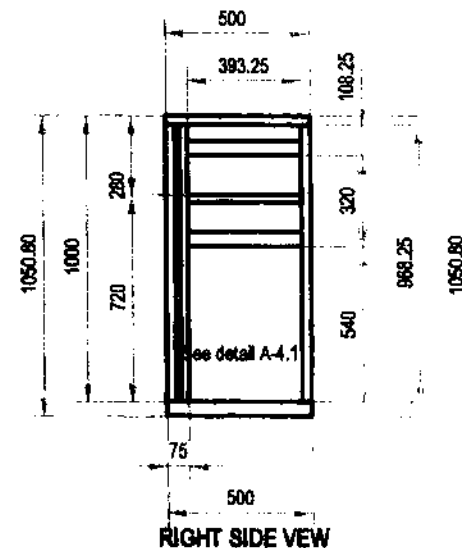
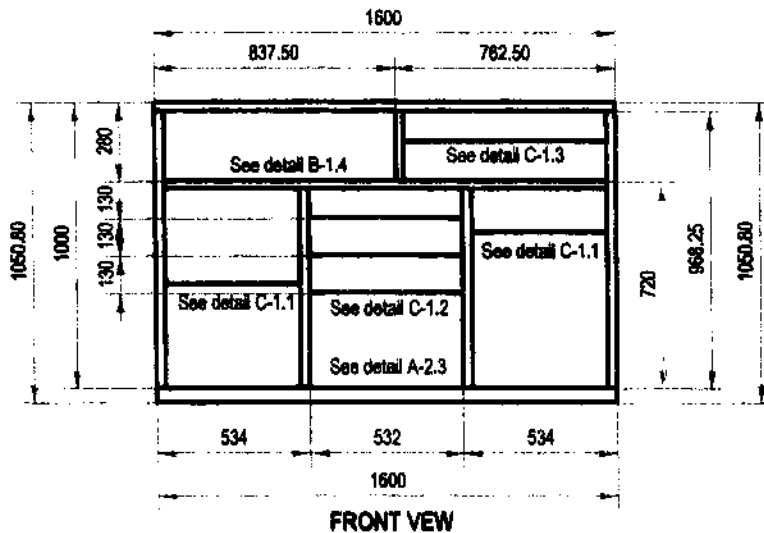
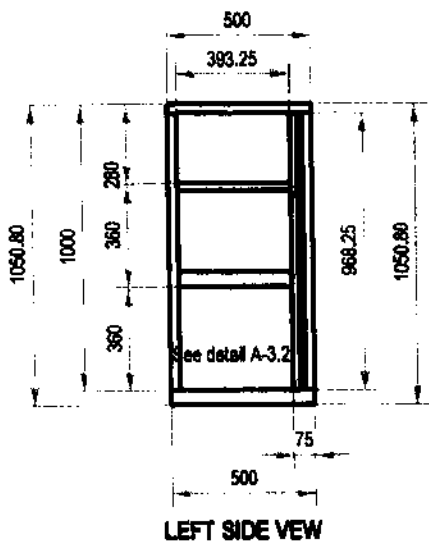
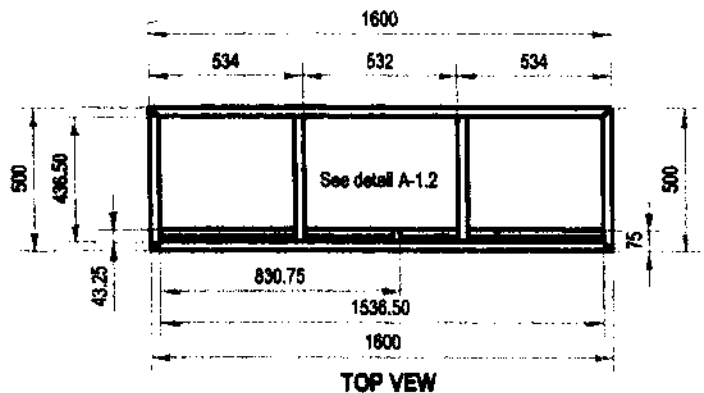

**MTL BOX NO. 7 FRAME**  
**(FOOD PROCESSING)**  
 (The door is not shown in the drawing)

	TECHNICAL EDUCATION AND SKILLS DEVELOPMENT AUTHORITY	PROJECT TITLE:	
		<b>MOBILE TRAINING                  LABORATORY</b>	
DRAWN BY: JPA	Scale: 1:25	Sheet No: 17	

PRODUCED BY AN AUTODESK EDUCATIONAL PRODUCT

PRODUCED BY AN AUTODESK EDUCATIONAL PRODUCT



**DETAIL A-1.1:**

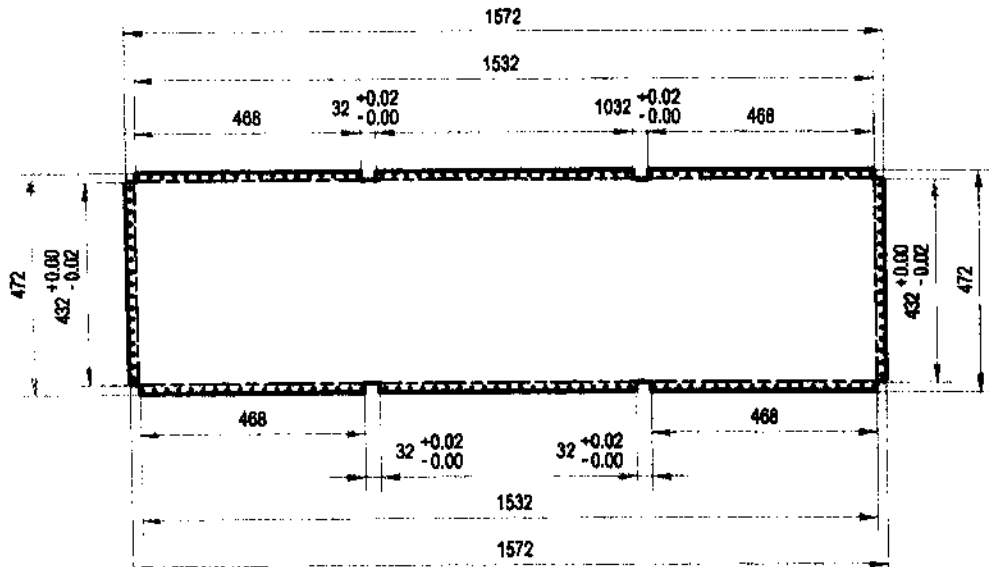

QUANTITY: 5

**DETAIL A-1.2:**

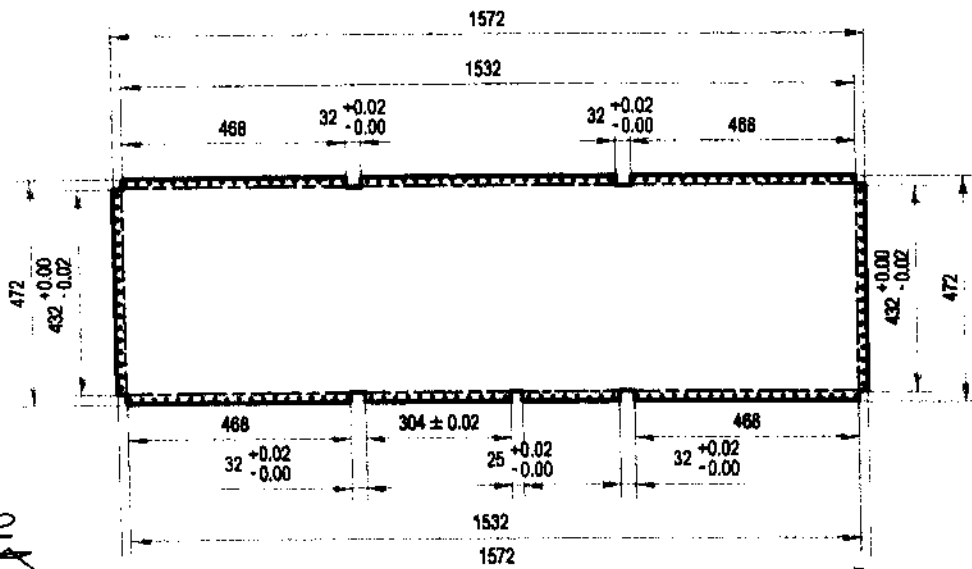

QUANTITY: 2

FLAT PATTERN: GALVANIZED SHEET GAUGE #18, PAINTED

**DETAIL A-1.3:**

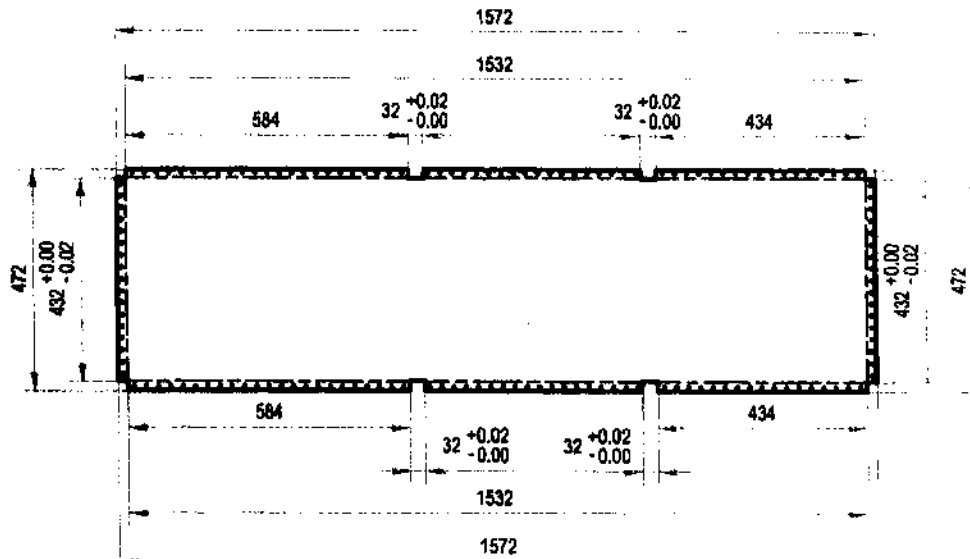

QUANTITY: 1

**DETAIL A-1.4:**

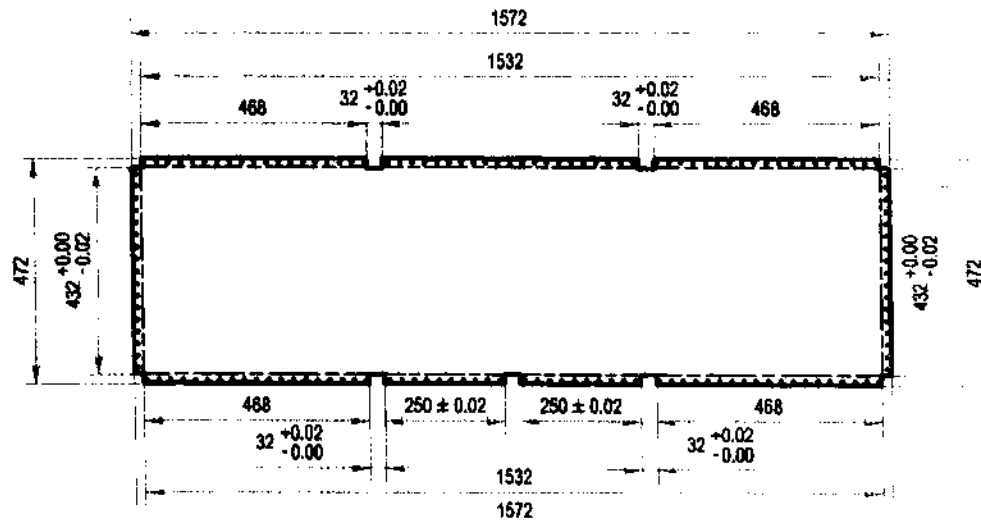

QUANTITY: 2

Use 3/16" blind rivet spaced @ 1" O.C.



TECHNICAL  
EDUCATION AND  
SKILLS  
DEVELOPMENT  
AUTHORITY

PROJECT TITLE:  
**MOBILE TRAINING  
LABORATORY**

PRODUCED BY AN AUTODESK EDUCATIONAL PRODUCT

PRODUCED BY AN AUTODESK EDUCATIONAL PRODUCT

DETAIL A-2.1:

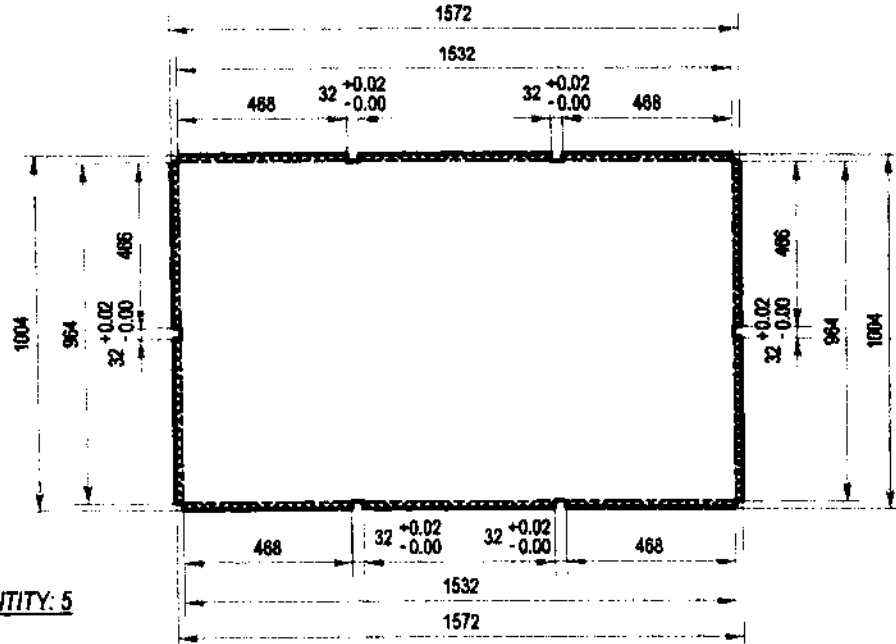

QUANTITY: 5

DETAIL A-2.3:

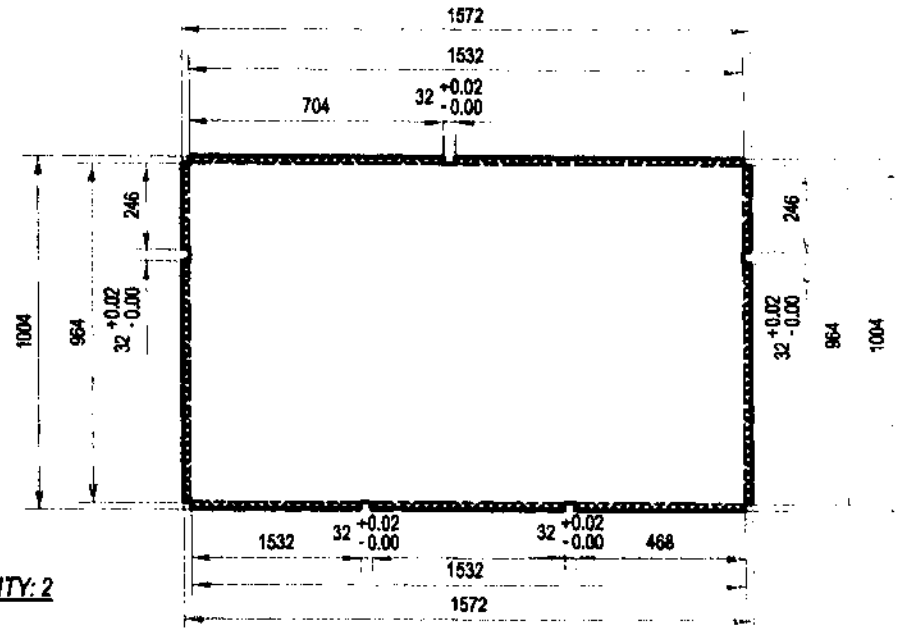

QUANTITY: 2

DETAIL A-2.2:

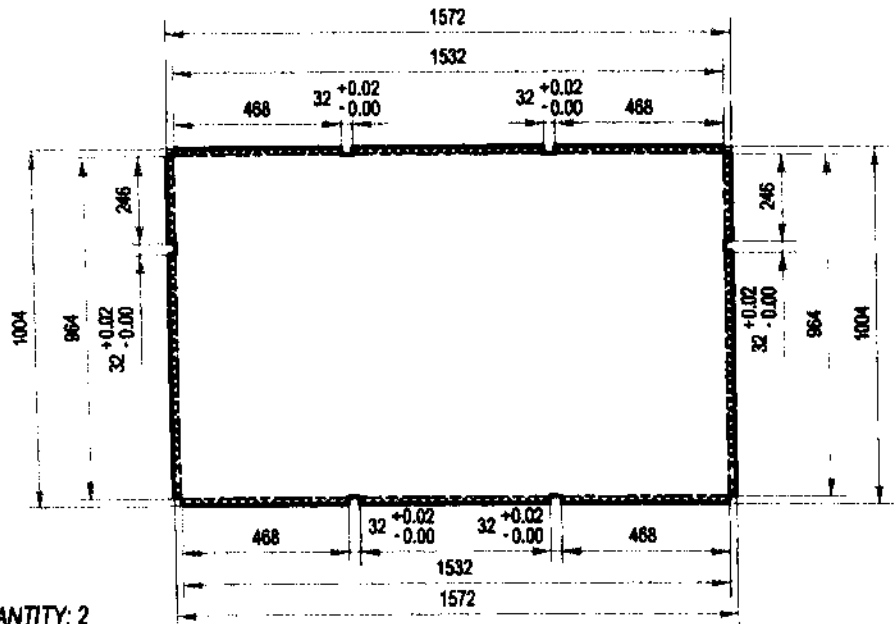

QUANTITY: 2

FLAT PATTERN: GALVANIZED SHEET GAUGE #18, PAINTED

DETAIL A-2.4:

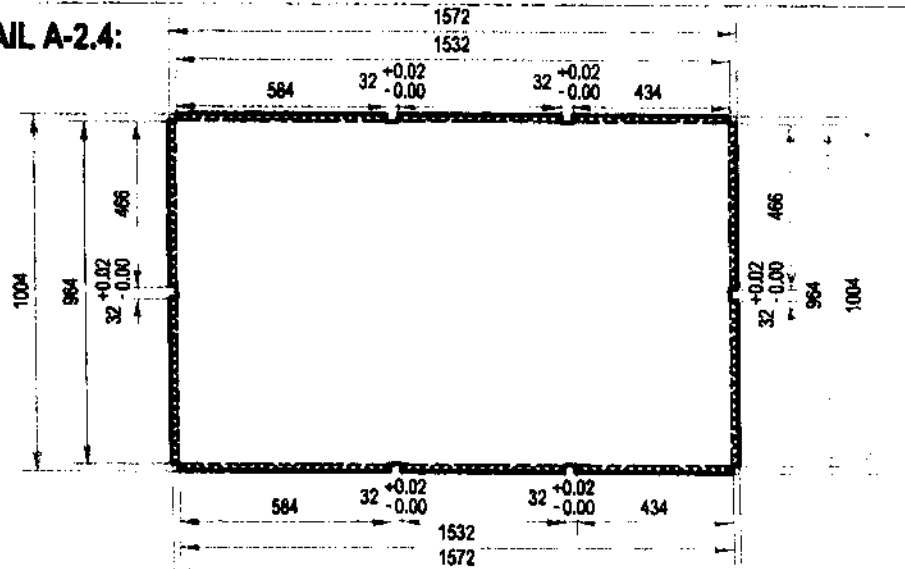

QUANTITY: 1

Use 3/6" blind rivet spaced @ 1" O.C.



TECHNICAL EDUCATION AND SKILLS DEVELOPMENT AUTHORITY

PROJECT TITLE: MOBILE TRAINING LABORATORY

DRAWN BY: JPA Scale: 1:20 Sheet No.: 1 /

DETAIL A-3.1:

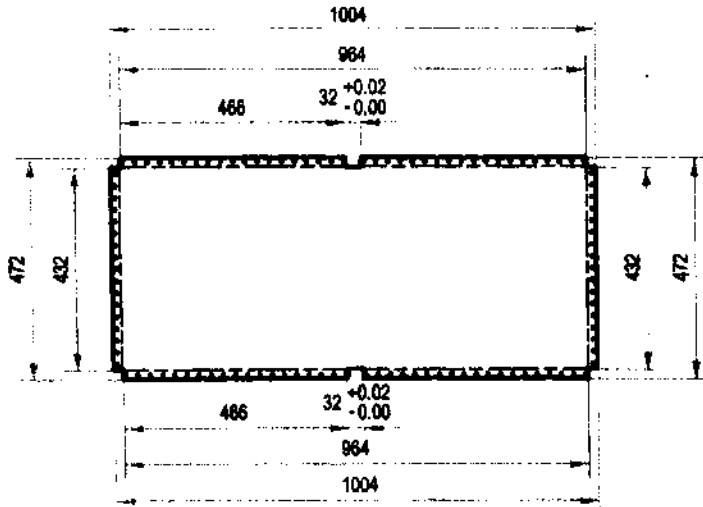

QUANTITY: 5

DETAIL A-3.3:

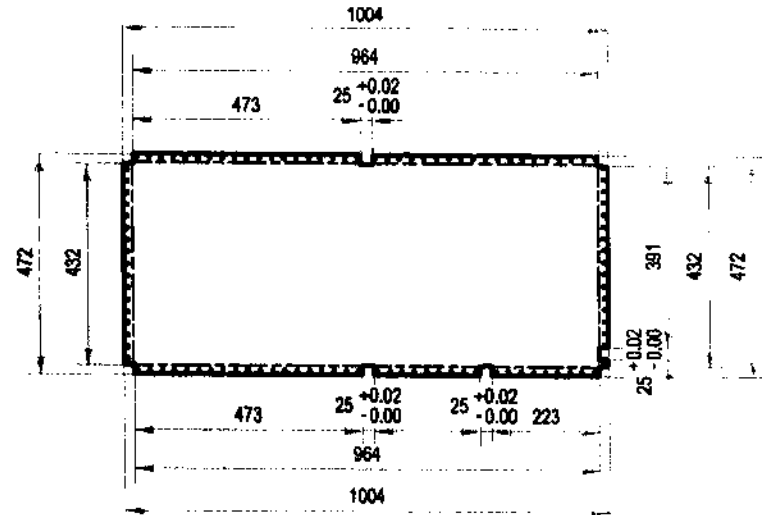

QUANTITY: 1

DETAIL A-3.2:

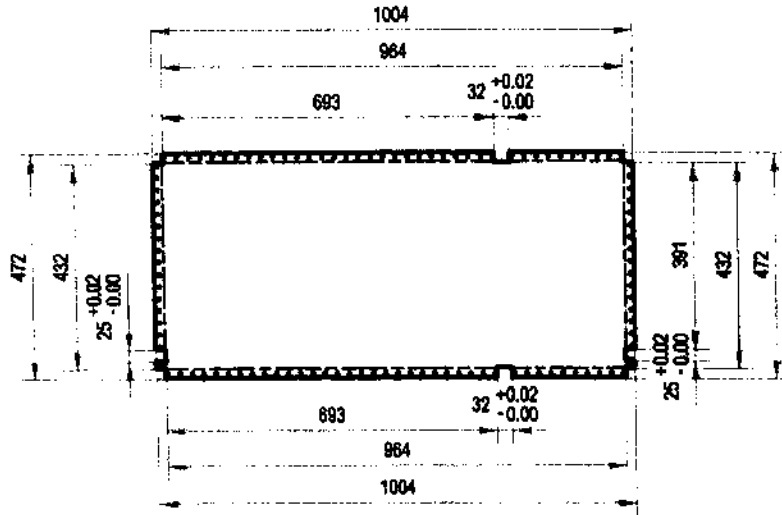

QUANTITY: 4

DETAIL A-3.4:

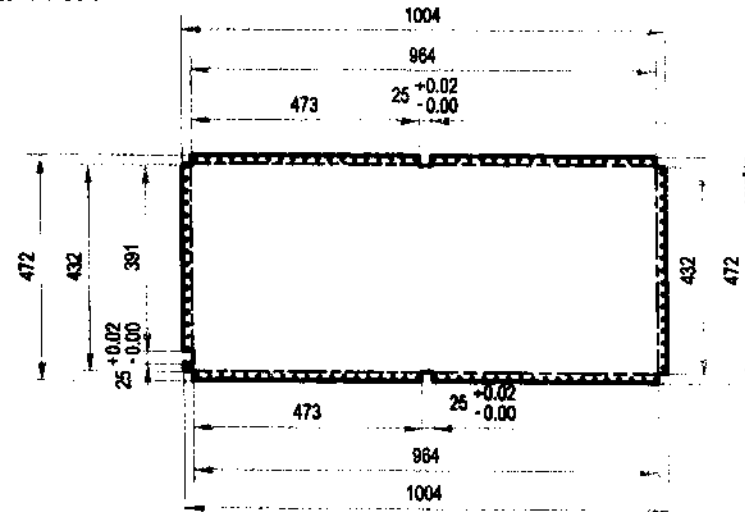

QUANTITY: 2

FLAT PATTERN: GALVANIZED SHEET GAUGE #18, PAINTED

Use 3/16" blind rivet spaced @ 1" O.C.



TECHNICAL  
EDUCATION AND  
SKILLS  
DEVELOPMENT  
AUTHORITY

PROJECT TITLE:  
**MOBILE TRAINING  
LABORATORY**

DRAWN BY: JPA

Scale: 1:15

Sheet No.  
1/

PRODUCED BY AN AUTODESK EDUCATIONAL PRODUCT

PRODUCED BY AN AUTODESK EDUCATIONAL PRODUCT

DETAIL A-4.1:

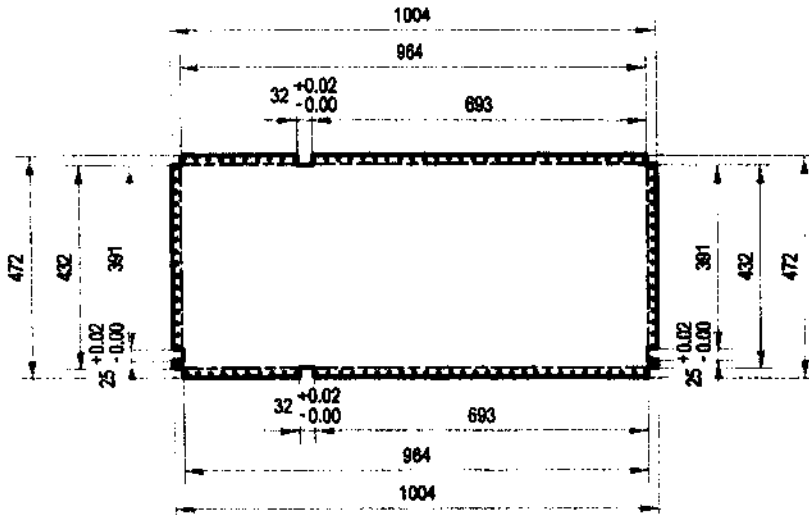

QUANTITY: 4

DETAIL A-4.2:

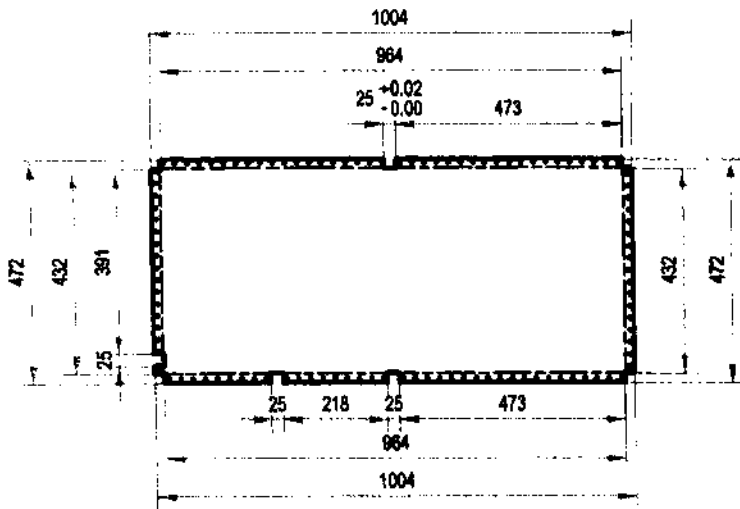

QUANTITY: 2

DETAIL A-4.3:

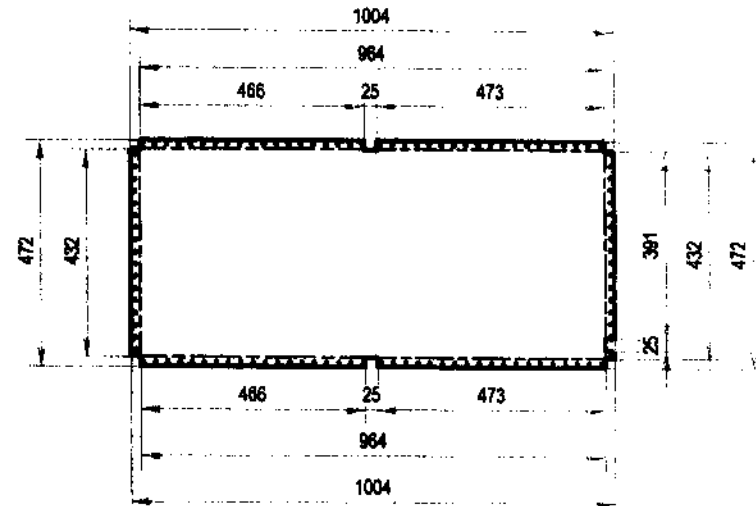

QUANTITY: 2

FLAT PATTERN: GALVANIZED SHEET GAUGE #18, PAINTED

Use 3/16" blind rivet spaced @ 1" O.C.



TECHNICAL EDUCATION AND SKILLS DEVELOPMENT AUTHORITY

PROJECT TITLE: MOBILE TRAINING LABORATORY

Drawn by: JPA Scale: 1:1.5 Sheet No:

PRODUCED BY AN AUTODESK EDUCATIONAL PRODUCT

PRODUCED BY AN AUTODESK EDUCATIONAL PRODUCT

DETAIL A-5.1:

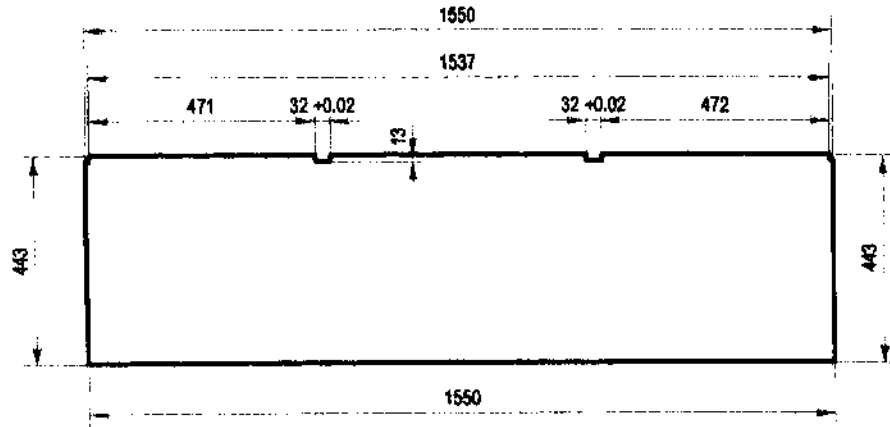

QUANTITY: 1

DETAIL A-5.3:

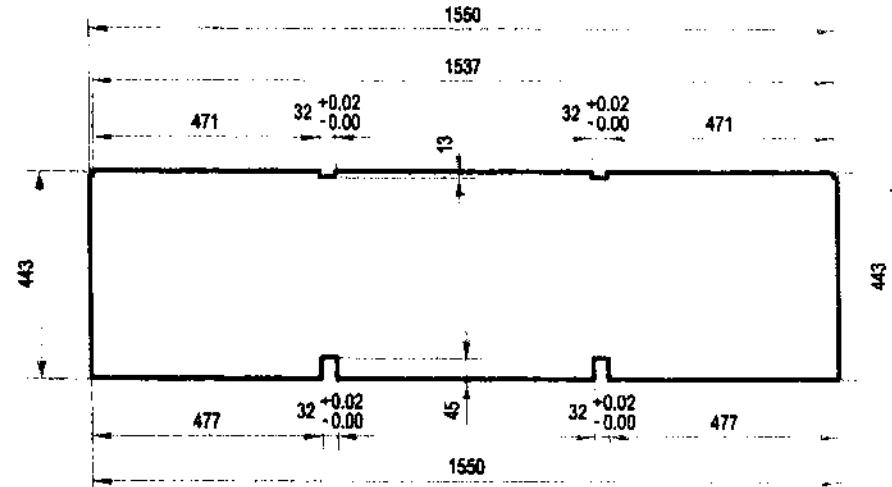

QUANTITY: 2

DETAIL A-5.2:

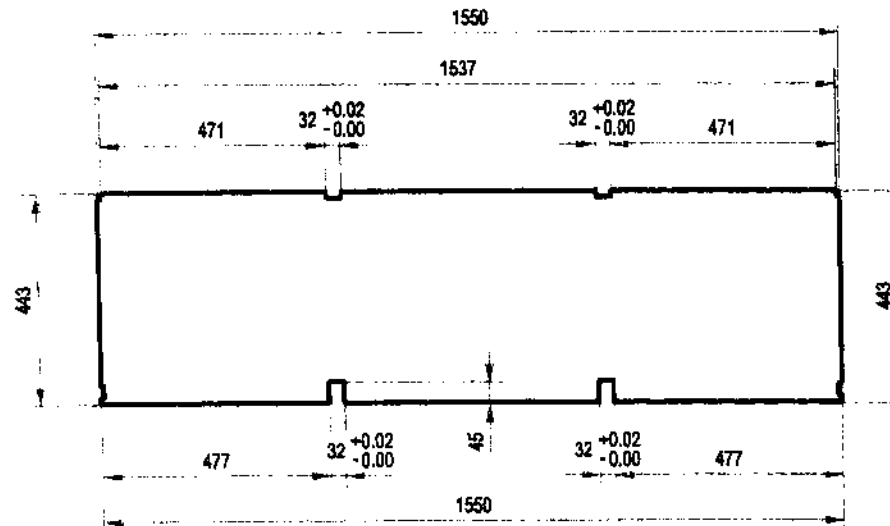

QUANTITY: 6

DETAIL A-5.4:

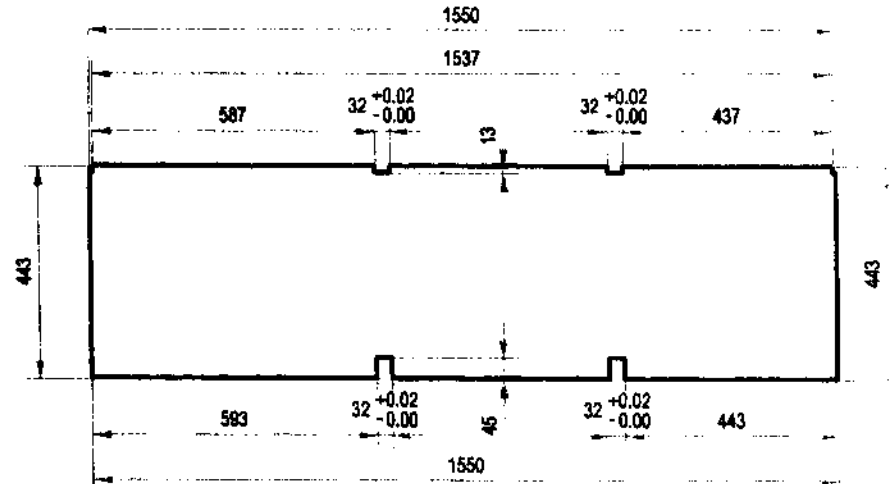

QUANTITY: 1

GALVANIZED SHEET GAUGE #18, PAINTED



TECHNICAL  
EDUCATION AND  
SKILLS  
DEVELOPMENT  
AUTHORITY

PROJECT TITLE:  
**MOBILE TRAINING  
LABORATORY**

DRAWN BY: JPA

Scale: 1:15

Sheet No.  
1 /

PRODUCED BY AN AUTODESK EDUCATIONAL PRODUCT

PRODUCED BY AN AUTODESK EDUCATIONAL PRODUCT

**DETAIL B-1.1:**

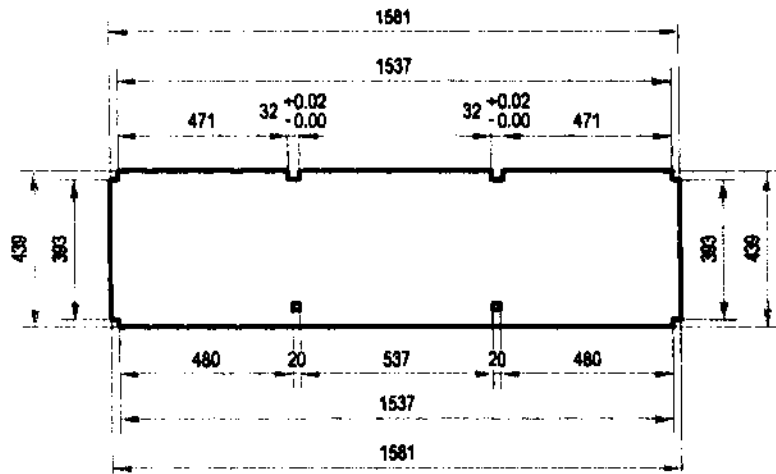

QUANTITY: 2

**DETAIL B-1.3:**

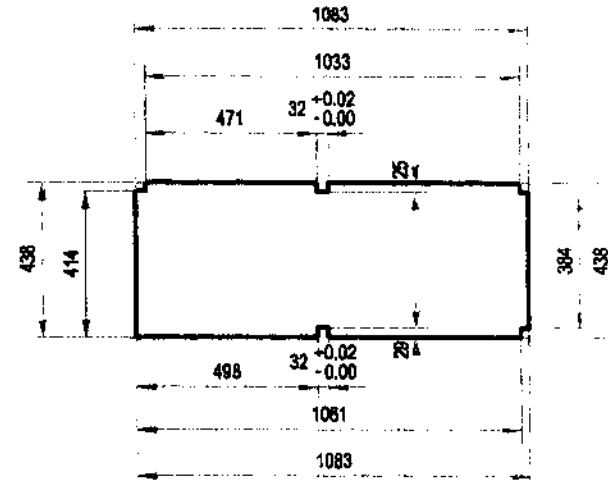

QUANTITY: 1

**DETAIL B-1.2:**

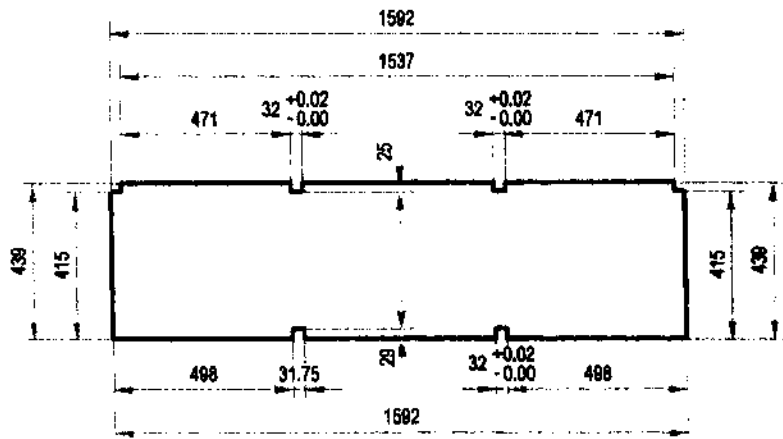

QUANTITY: 1

**DETAIL B-1.4:**

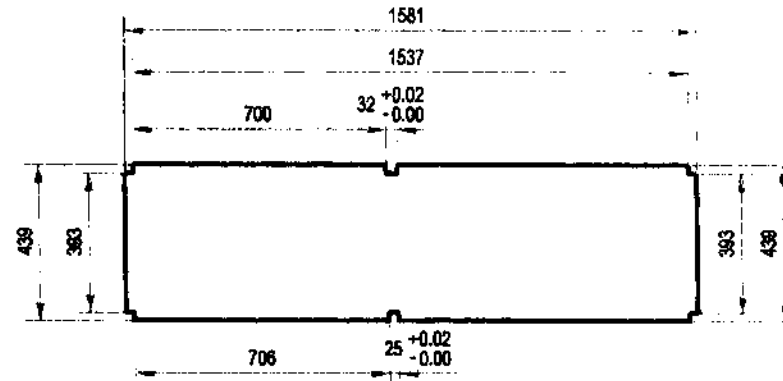

QUANTITY: 2

GALVANIZED SHEET GAUGE #18, PAINTED



TECHNICAL  
EDUCATION AND  
SKILLS  
DEVELOPMENT  
AUTHORITY

PROJECT TITLE:  
**MOBILE TRAINING  
LABORATORY**

DRAWN BY: JFA

Scale: 1:20

Sheet No.:  
1 /

PRODUCED BY AN AUTODESK EDUCATIONAL PRODUCT

PRODUCED BY AN AUTODESK EDUCATIONAL PRODUCT

**DETAIL C-1.1:**

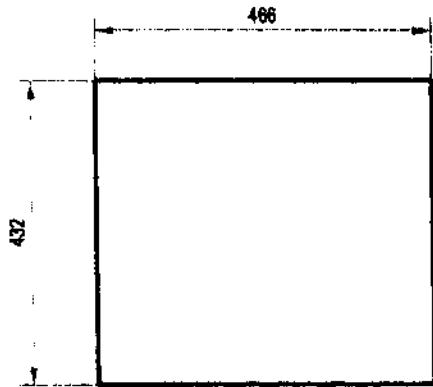

QUANTITY: 15

**DETAIL C-1.3:**

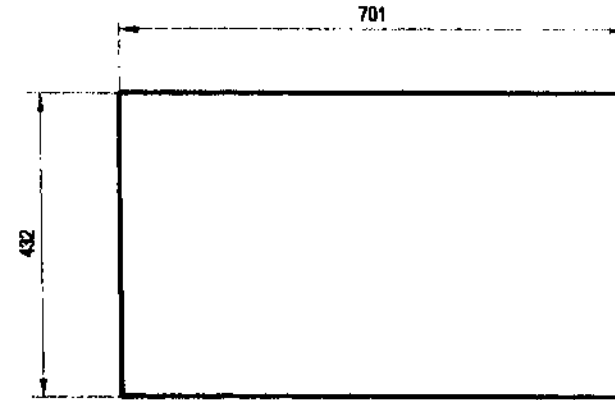

QUANTITY: 2

**DETAIL C-1.2:**

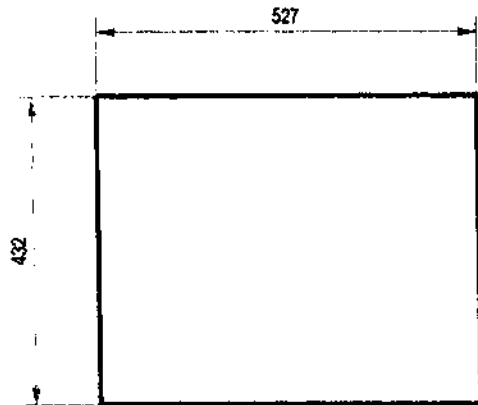

QUANTITY: 9

**DETAIL D-1.1:**

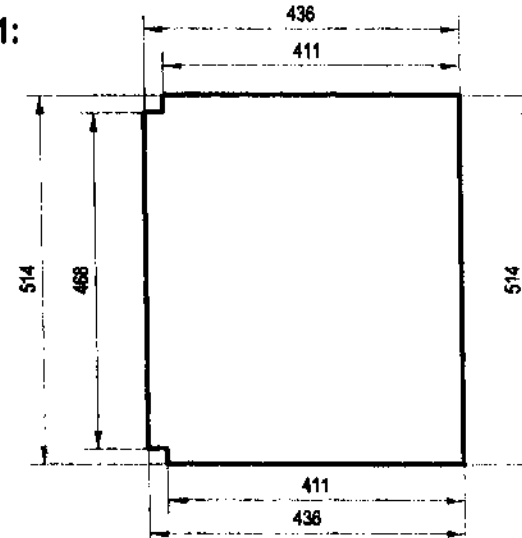

QUANTITY: 1

GALVANIZED SHEET GAUGE #18, PAINTED



TECHNICAL  
EDUCATION AND  
SKILLS  
DEVELOPMENT  
AUTHORITY

PROJECT TITLE:  
**MOBILE TRAINING  
LABORATORY**

Drawn by: JPA Scale: 1:10 Sheet No.: 1/

PRODUCED BY AN AUTODESK EDUCATIONAL PRODUCT

PRODUCED BY AN AUTODESK EDUCATIONAL PRODUCT

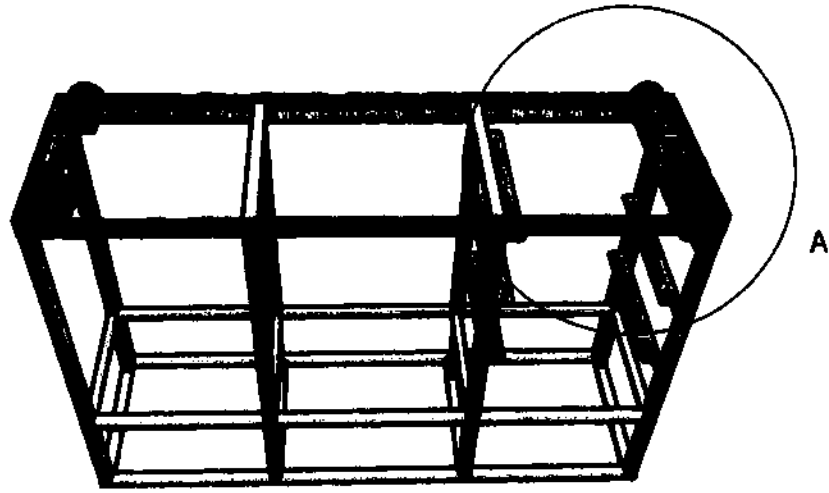

A ( 1 : 10 )

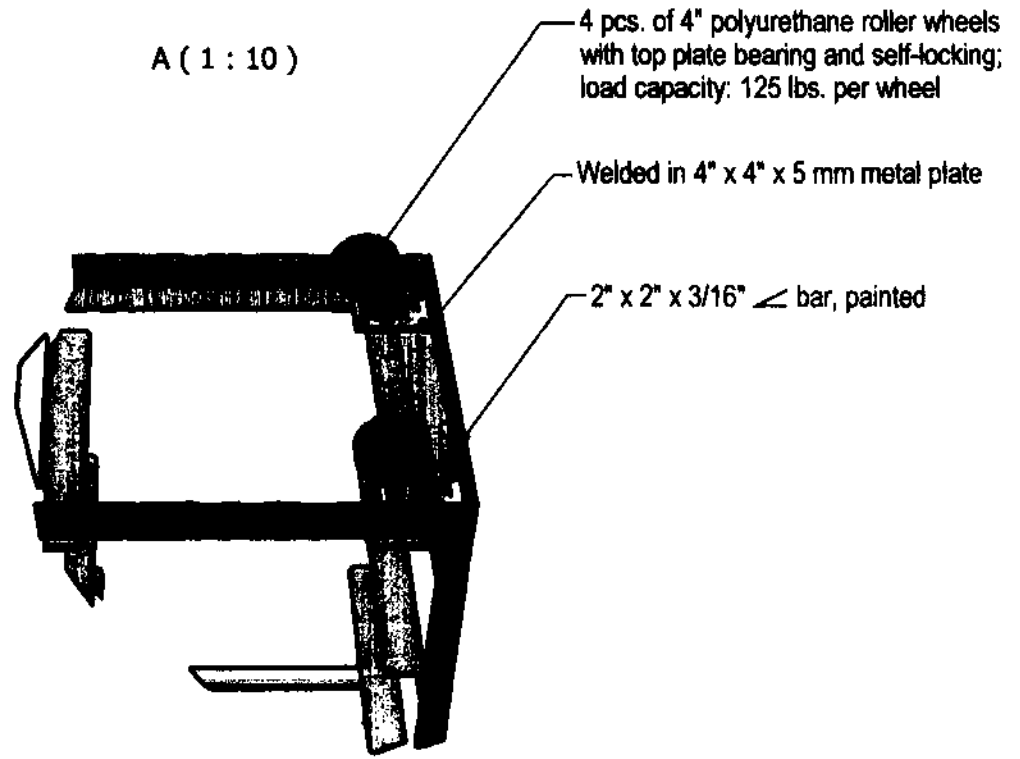

*Handwritten marks and signatures*



TECHNICAL  
EDUCATION AND  
SKILLS  
DEVELOPMENT  
AUTHORITY

PROJECT TITLE:  
**MOBILE TRAINING  
LABORATORY**

Drawer: 04 | Scale: 1:20 | Sheet No.



DETAIL F: RUBBER DOOR SEAL

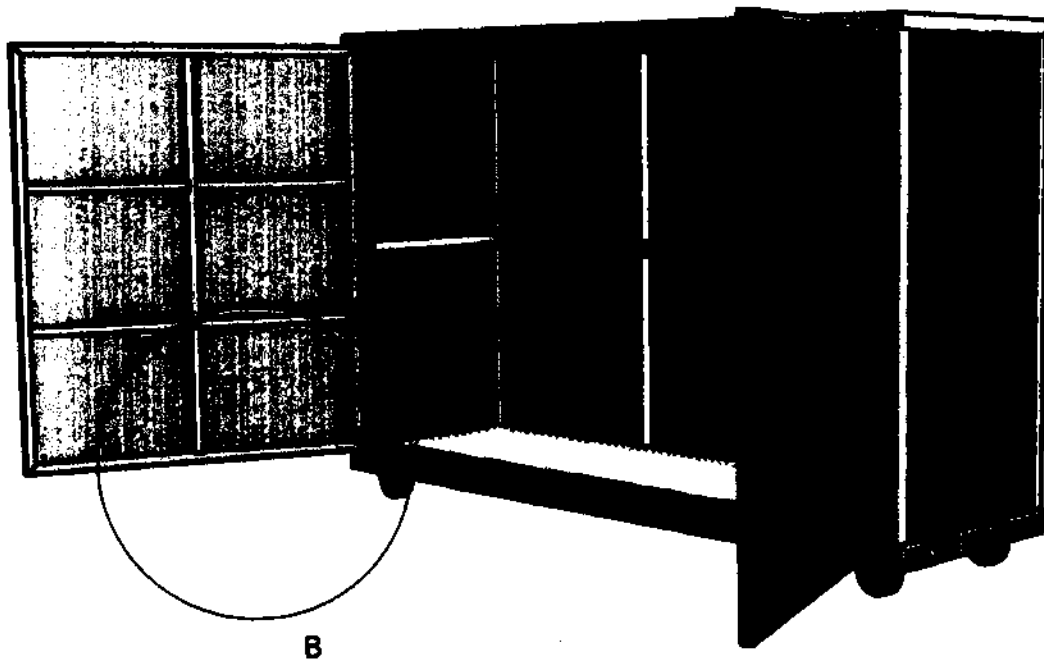

B ( 1:10 )

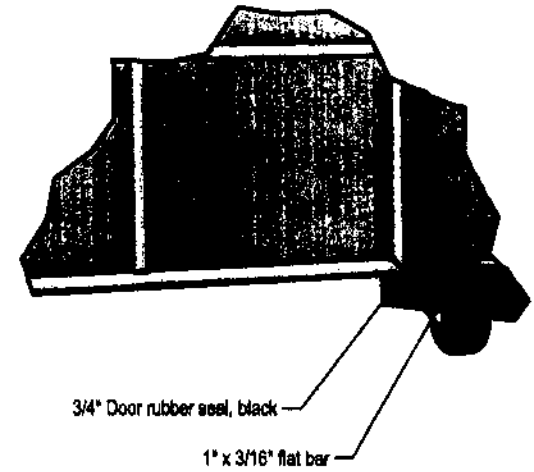

PRODUCED BY AN AUTODESK EDUCATIONAL PRODUCT

PRODUCED BY AN AUTODESK EDUCATIONAL PRODUCT

9/27/00  
MAG  
1/28  
AS

	TECHNICAL EDUCATION AND SKILLS DEVELOPMENT AUTHORITY	PROJECT TITLE: <b>MOBILE TRAINING LABORATORY</b>

MTL BOX COVER FRAME, SIDEWAY SWING

NO.	MATERIAL	LENGTH, mm	Qty.
1	Gauge #18 G.I. sheet	1,009 x 835	2
2	1" x 1" x 1.5 mm square tube	968.25	4
3	1" x 1" x 1.5 mm square tube	928.25	2
4	1" x 1" x 1.5 mm square tube	793.65	4
5	1" x 1" x 1.5 mm square tube	369.825	8
6	2" x 2mm piano hinge	968	2
TOTAL			22

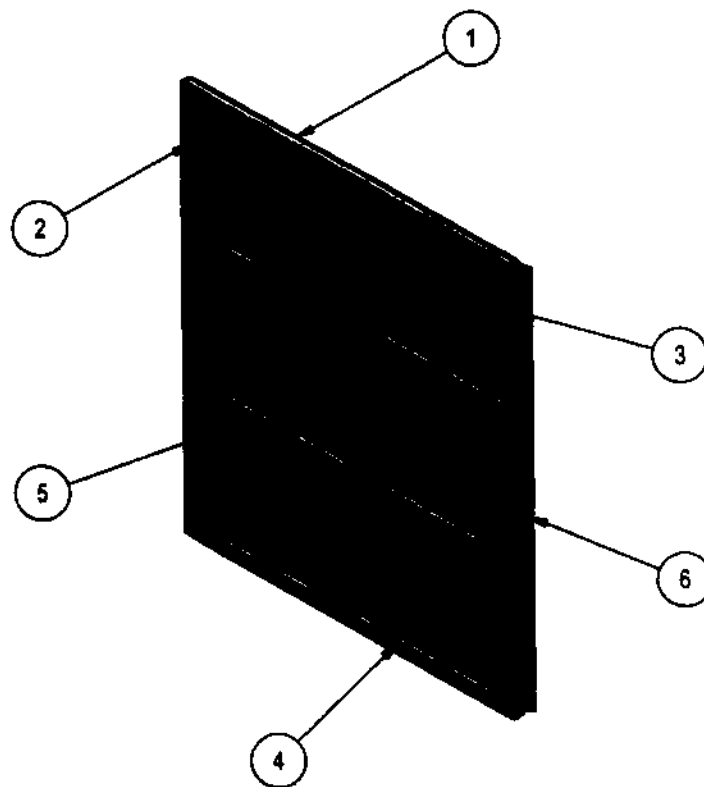

MTL DOOR FRAME



TECHNICAL  
EDUCATION AND  
SKILLS  
DEVELOPMENT  
AUTHORITY

PROJECT TITLE:  
**MOBILE TRAINING  
LABORATORY**

Sheet No.:

PRODUCED BY AN AUTODESK EDUCATIONAL PRODUCT

PRODUCED BY AN AUTODESK EDUCATIONAL PRODUCT

YAD  
9/20/08  
8/8

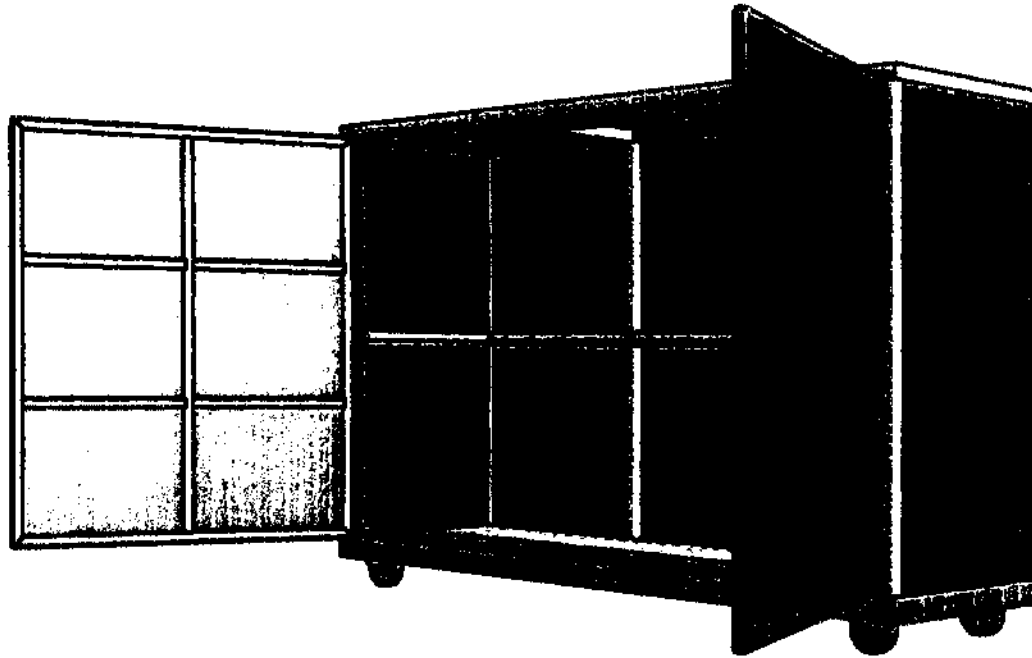

Include 2-sides metal handle  
and lock with padlock for the  
door (not shown in the drawing)

PRODUCED BY AN AUTODESK EDUCATIONAL PRODUCT

PRODUCED BY AN AUTODESK EDUCATIONAL PRODUCT

*Handwritten initials and a signature.*

	TECHNICAL EDUCATION AND SKILLS DEVELOPMENT AUTHORITY	PROJECT TITLE: <b>MOBILE TRAINING LABORATORY</b>
---	--	---

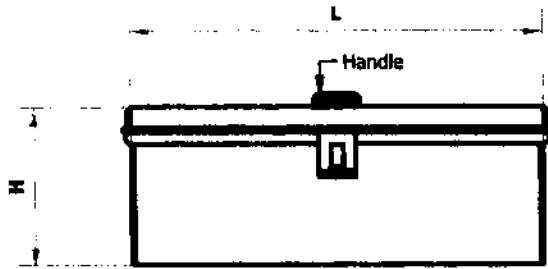

**FRONT VIEW**

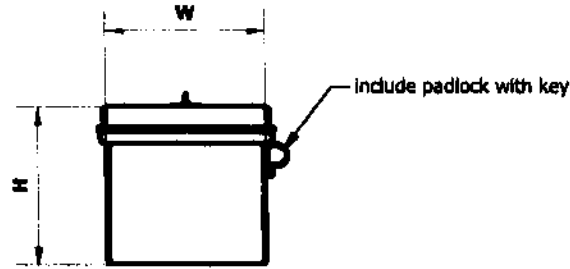

**SIDE VIEW**

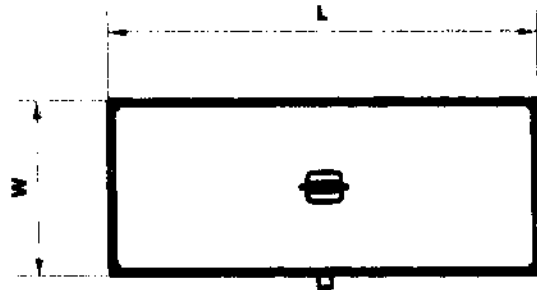

**TOP VIEW**

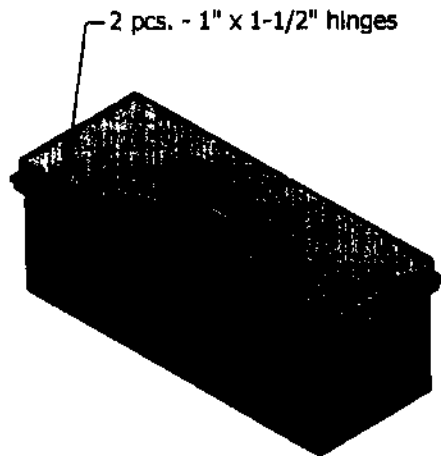

**ISOMETRIC VIEW**

TOOLBOX			
NO.	DIMENSION (L x	MATERIAL	NO. OF PCS. PER SET
1	18" x 7" x 7"	Small Engine Repair - G.A. #18 galvanized sheet, painted	12
3	18" x 7" x 8"	Appliance Repair -G.A. #18 galvanized sheet, painted	6
	18" x 7" x 8"	Electrical Installation and Maintenance - G.A. #18 galvanized sheet, painted	6
4	20" x 7" x 8"	Small Engine Repair - G.A. #18 galvanized sheet, painted	6
5	16" x 20" x 4-1/2"	Cookery - Plastic, white	3
6	16" x 20" x 4-1/2"	Food Processing - Plastic, white	3

PRODUCED BY AN AUTODESK EDUCATIONAL PRODUCT

PRODUCED BY AN AUTODESK EDUCATIONAL PRODUCT

DATE: 9/20/00



TECHNICAL  
EDUCATION AND  
SKILLS  
DEVELOPMENT  
AUTHORITY

PROJECT TITLE:  
**COMPACT MOBILE UNIT**

**COMPARATIVE TECHNICAL SPECIFICATION**

TESDA'S SPECIFICATIONS			BIDDER'S SPECIFICATIONS	
No.	Item	Specifications	Item/Brand/Model	Specifications
Lot 7	Plumbing NC II MTL Box No. 8	Please refer to the attached drawing		

Name of Bidder: \_\_\_\_\_

Name and Signature of Authorized Representative: \_\_\_\_\_

Position/Designation: \_\_\_\_\_

Date: \_\_\_\_\_

*per  
of  
it*

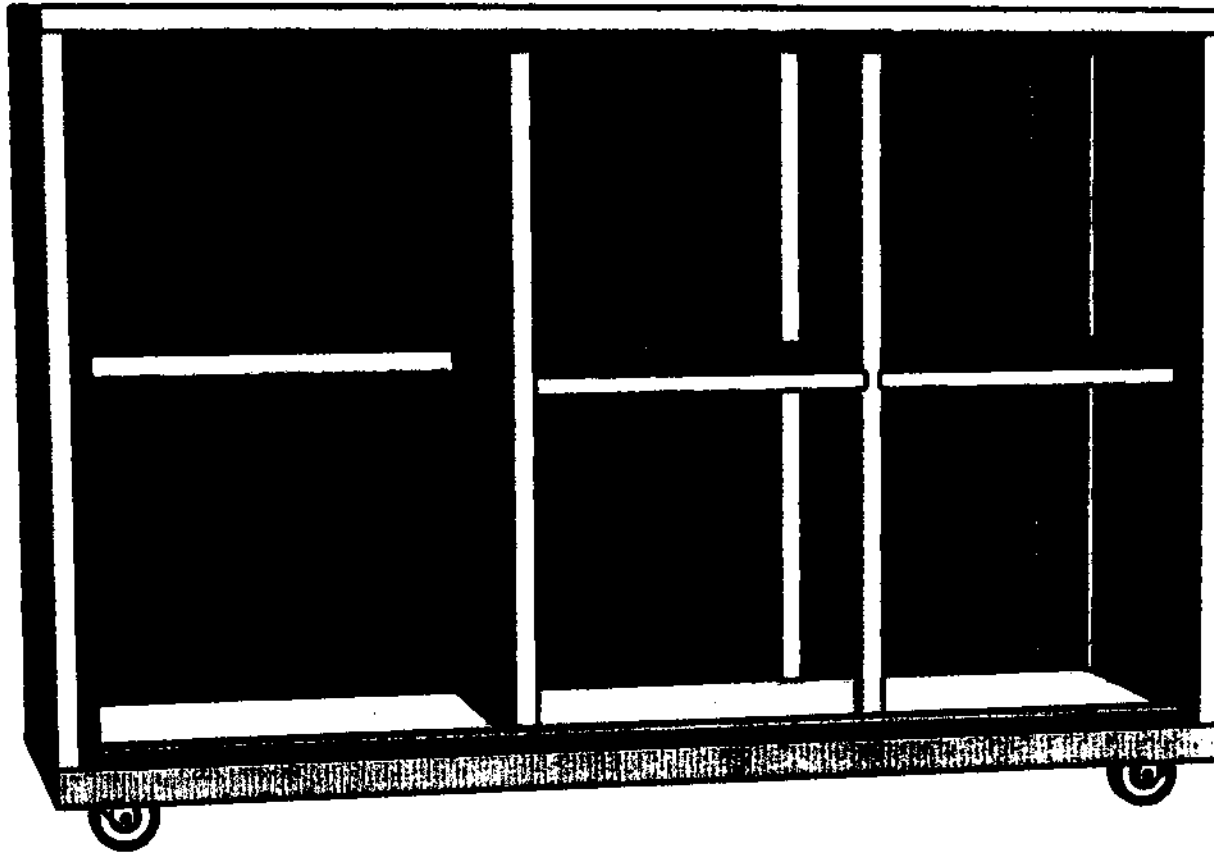

PRODUCED BY AN AUTODESK EDUCATIONAL PRODUCT

PRODUCED BY AN AUTODESK EDUCATIONAL PRODUCT

*Handwritten notes:*  
0m6  
1/8  
1/8

**MTL BOX NO. 8**  
**(PLUMBING)**  
**QUANTITY:**  
(The door is not shown in the drawing)

	<b>TECHNICAL EDUCATION AND SKILLS DEVELOPMENT AUTHORITY</b>	<b>PROJECT TITLE:</b> <b>MOBILE TRAINING LABORATORY</b>
	<small>Drawn by: JPS</small>	<small>Scale: 1:10</small>

MTL BOX 8 FRAME			
NO.	MATERIAL	LENGTH, mm	Qty.
1	2" x 2" x 3/16" angle bar	1,800.00	2
2	2" x 2" x 3/16" angle bar	500.00	2
3	1 1/4" x 1 1/4" x 2 mm square tube	493.65	2
4	1 1/4" x 1 1/4" x 2 mm square tube	968.25	6
5	1 1/4" x 1 1/4" x 2 mm square tube	1,600.00	2
6	1 1/4" x 1 1/4" x 2 mm square tube	500.00	2
7	1 1/4" x 1 1/4" x 2 mm square tube	436.50	2
8	1 1/4" x 1 1/4" x 2 mm square tube	1,473.00	1
9	1 1/4" x 1 1/4" x 2 mm square tube	967.04	2
10	1" x 1" x 1.5 mm square tube	436.5	2
11	1" x 1" x 1.5 mm square tube	385.29	2
13	1" x 1" x 1.5 mm square tube	892.04	1
TOTAL			26

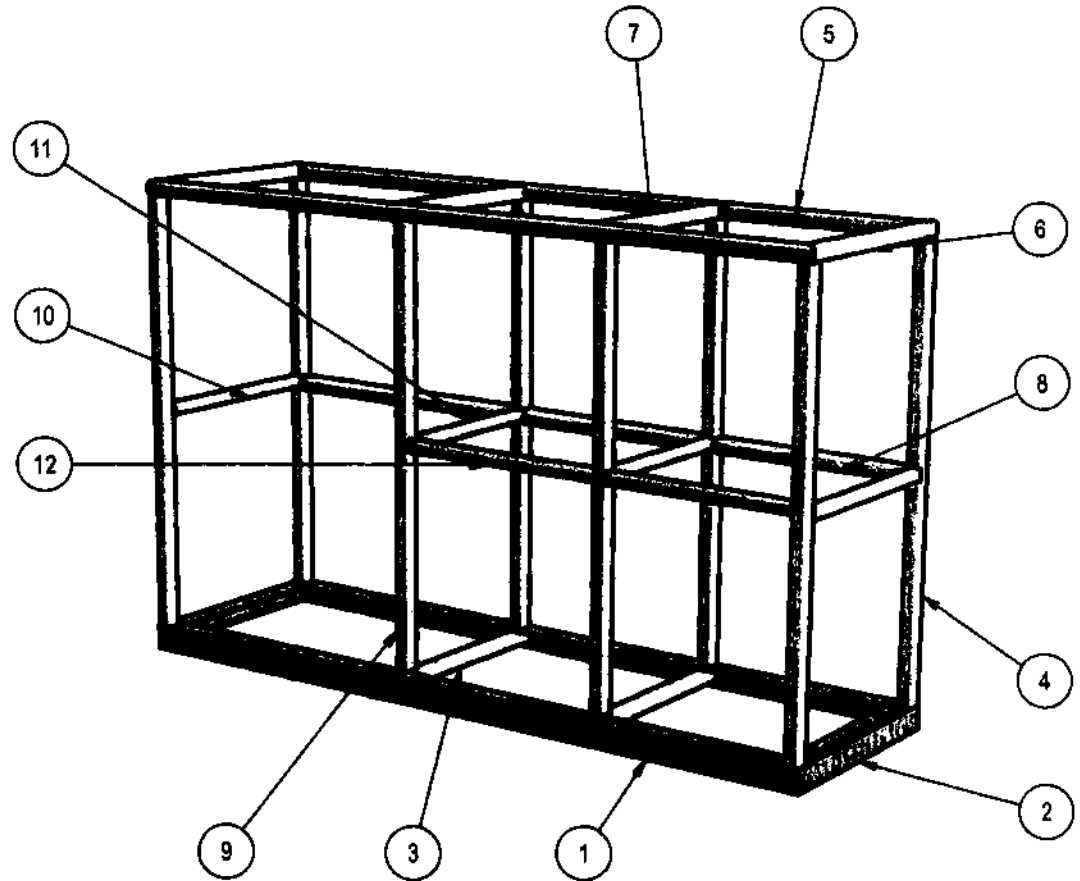

**MTL BOX NO. 8 FRAME  
(PLUMBING)**  
(The door is not shown in the drawing)

	<b>TECHNICAL EDUCATION AND SKILLS DEVELOPMENT AUTHORITY</b>	<b>PROJECT TITLE: MOBILE TRAINING LABORATORY</b>

g-d  
g-d  
g-d

**MTL BOX NO. 8**

- ◆ All materials must be painted with anti-corrosive primer
- ◆ □ tube and ∟ bar are coated with light gray epoxy finish paint

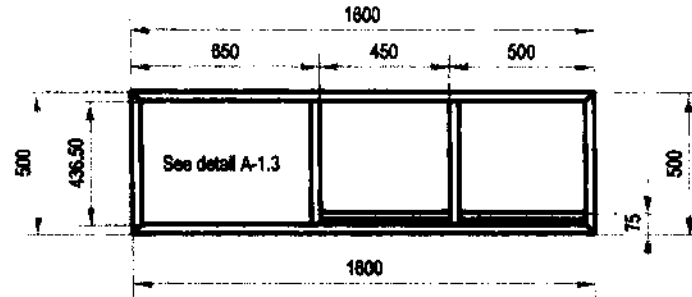

TOP VIEW

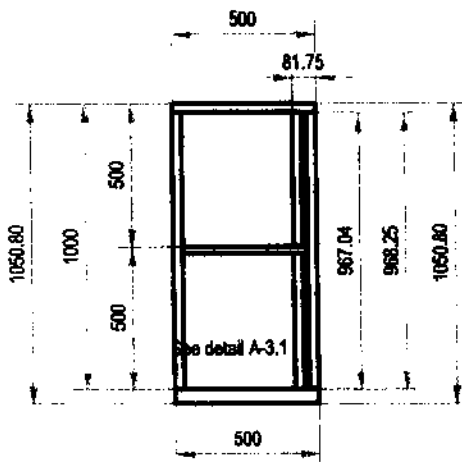

LEFT SIDE VIEW

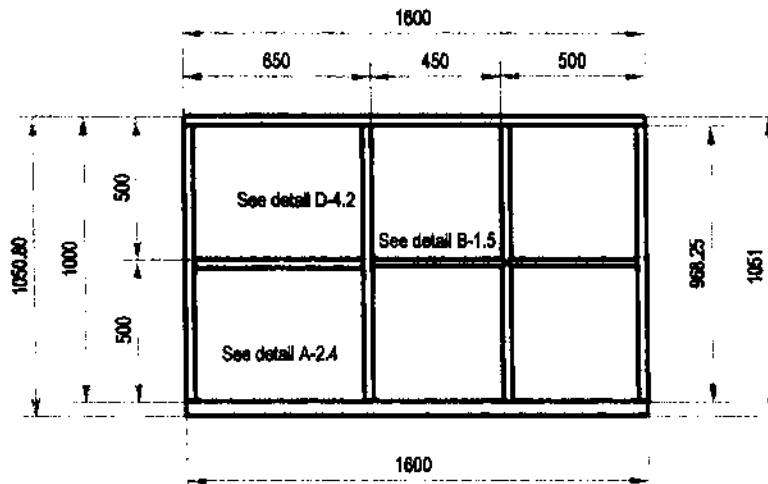

FRONT VIEW

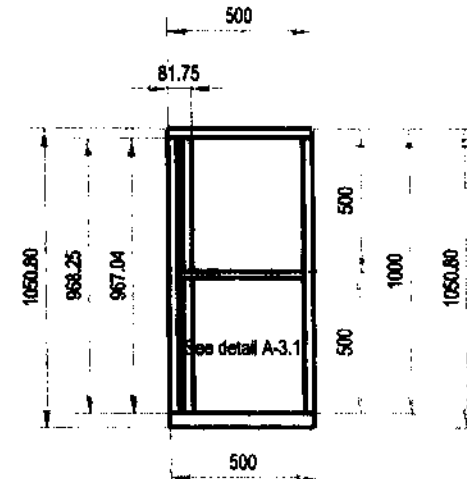

RIGHT SIDE VIEW

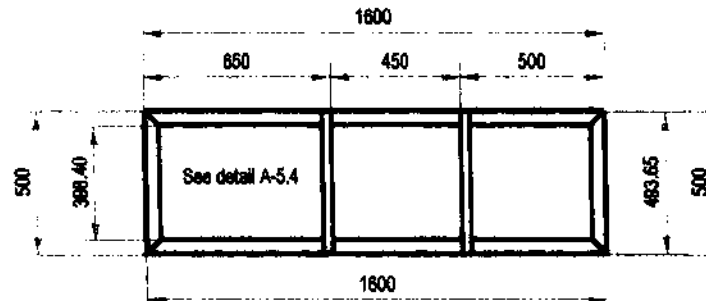

BOTTOM VIEW

**MTL BOX NO. 8 FRAME  
(PLUMBING)**

(The door is not shown in the drawing)



PROJECT TITLE:  
**MOBILE TRAINING  
LABORATORY**

DRAWN BY: JPA Scale: 1:25 Sheet No. 1/



**DETAIL A-1.1:**

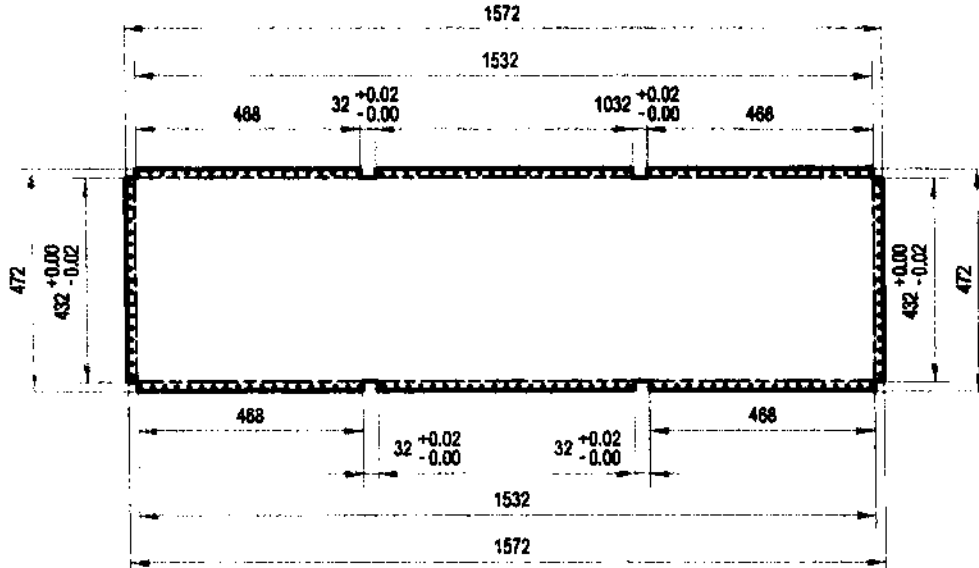

QUANTITY: 5

**DETAIL A-1.3:**

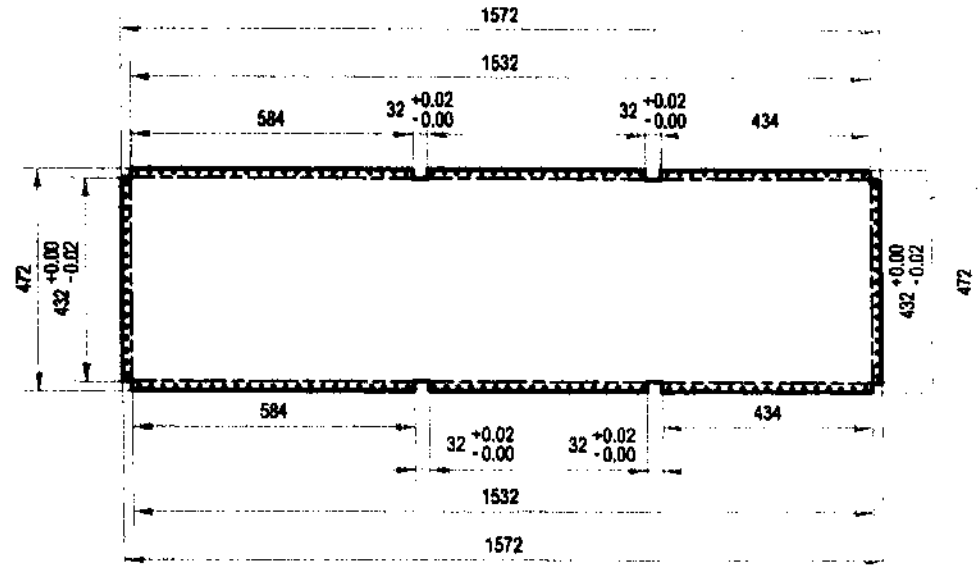

QUANTITY: 1

**DETAIL A-1.2:**

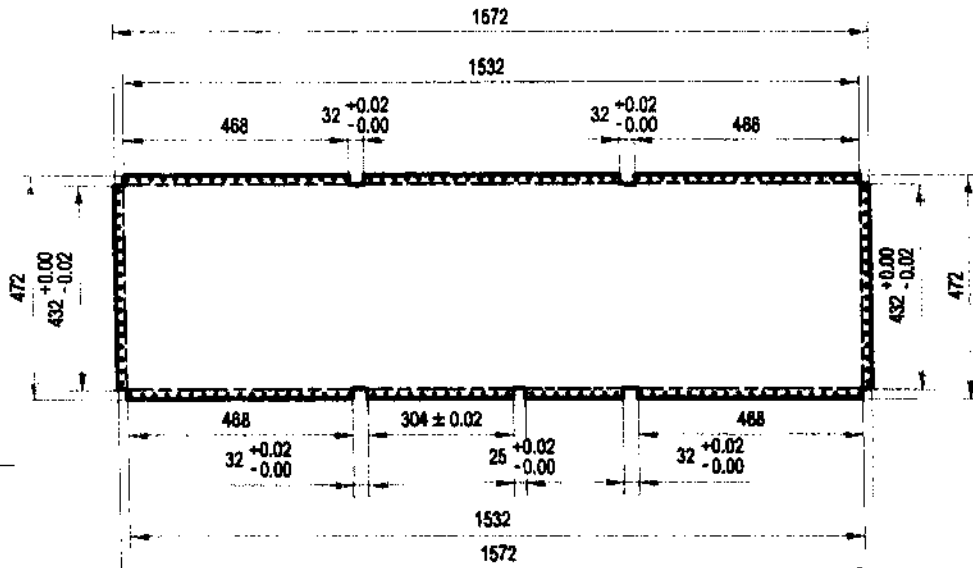

QUANTITY: 2

**DETAIL A-1.4:**

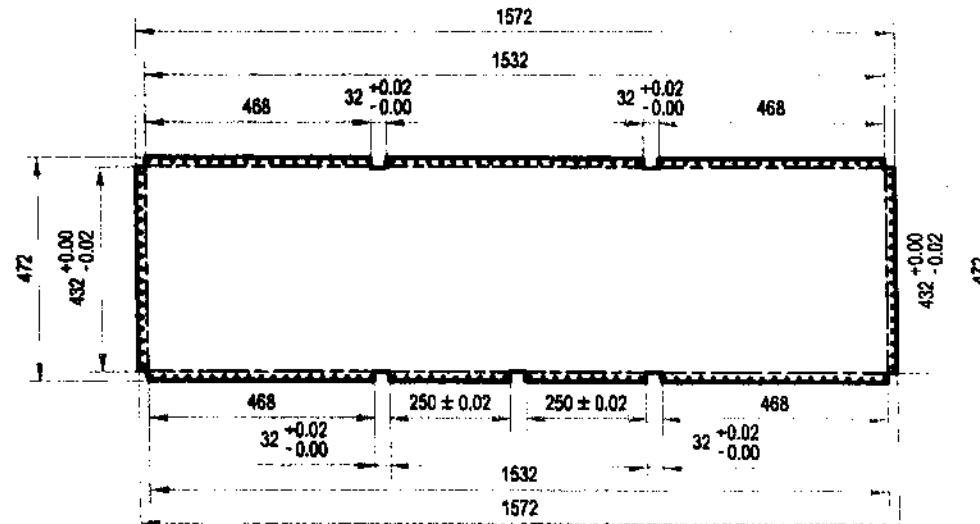

QUANTITY: 2

FLAT PATTERN: GALVANIZED SHEET GAUGE #18, PAINTED

Use 3/16" blind rivet  
spaced @ 1" O.C.



TECHNICAL  
EDUCATION AND  
SKILLS  
DEVELOPMENT  
AUTHORITY

PROJECT TITLE:  
**MOBILE TRAINING  
LABORATORY**

DRAWN BY: SA Scale: 1:15 Sheet No.

PRODUCED BY AN AUTODESK EDUCATIONAL PRODUCT

PRODUCED BY AN AUTODESK EDUCATIONAL PRODUCT

**DETAIL A-2.1:**

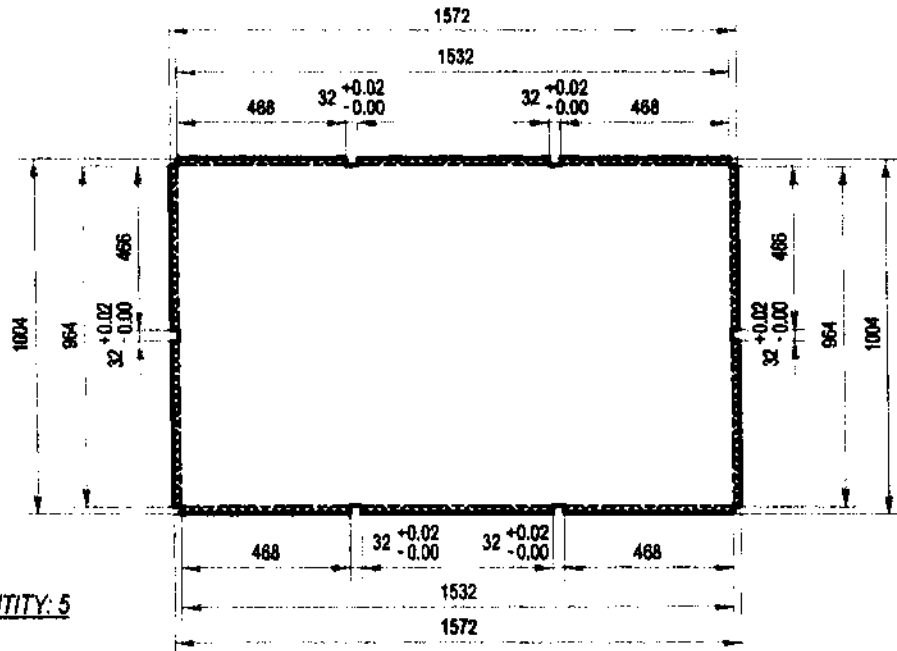

QUANTITY: 5

**DETAIL A-2.2:**

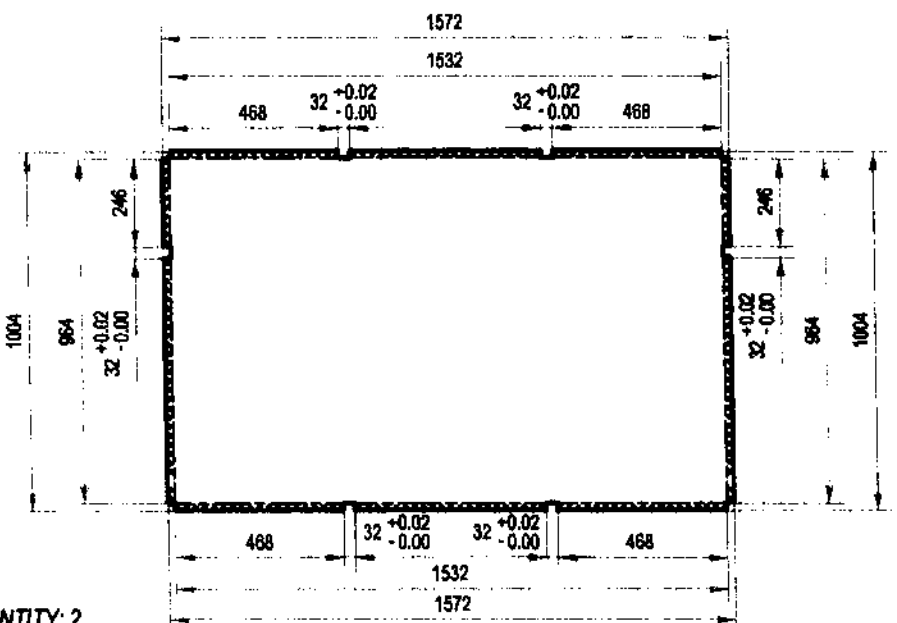

QUANTITY: 2

**DETAIL A-2.3:**

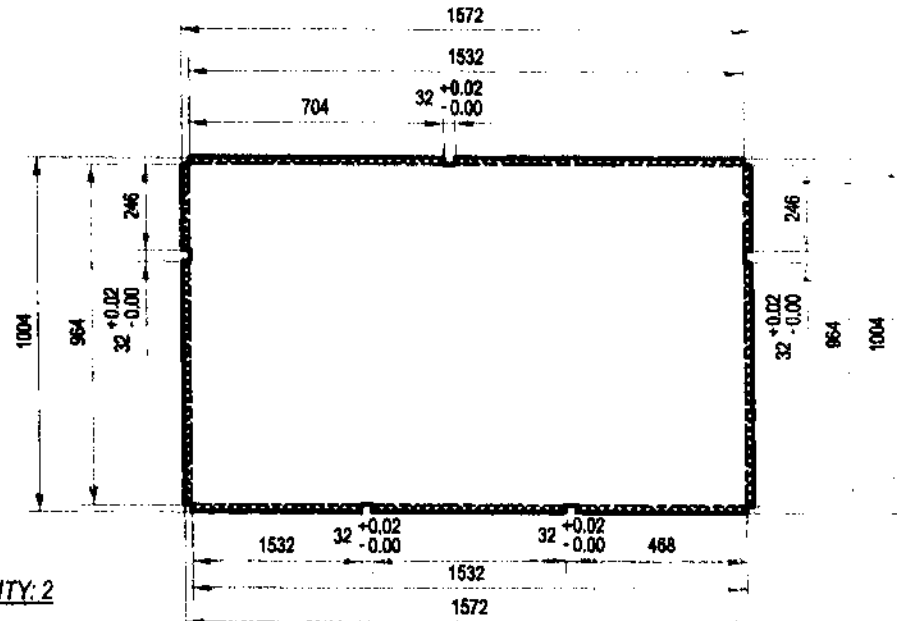

QUANTITY: 2

**DETAIL A-2.4:**

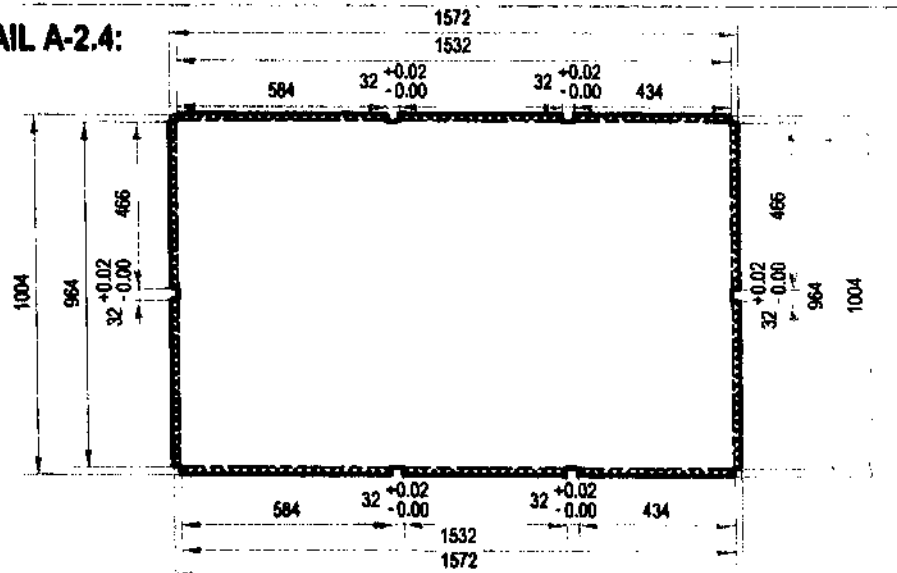

QUANTITY: 1

FLAT PATTERN: GALVANIZED SHEET GAUGE #18, PAINTED

Use 3/8" blind rivet spaced @ 1" O.C.



TECHNICAL  
EDUCATION AND  
SKILLS  
DEVELOPMENT  
AUTHORITY

PROJECT TITLE:  
**MOBILE TRAINING  
LABORATORY**

Sheet No.:

PRODUCED BY AN AUTODESK EDUCATIONAL PRODUCT

PRODUCED BY AN AUTODESK EDUCATIONAL PRODUCT

*Handwritten notes:*  
A go  
perd

**DETAIL A-3.1:**

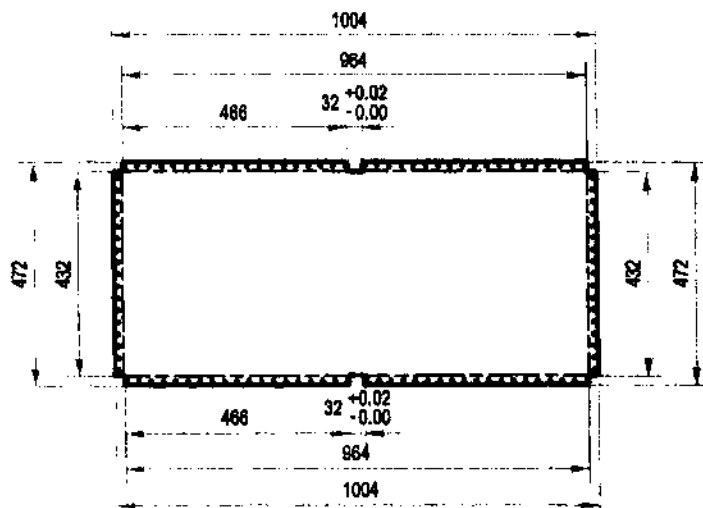

QUANTITY: 5

**DETAIL A-3.3:**

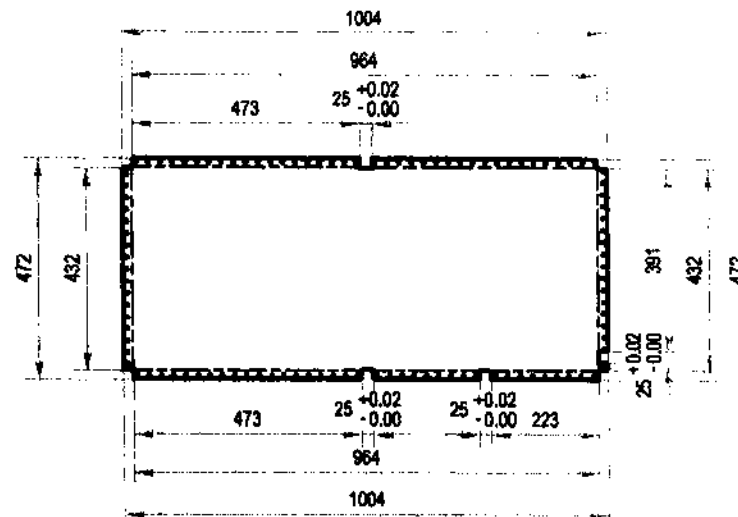

QUANTITY: 1

**DETAIL A-3.2:**

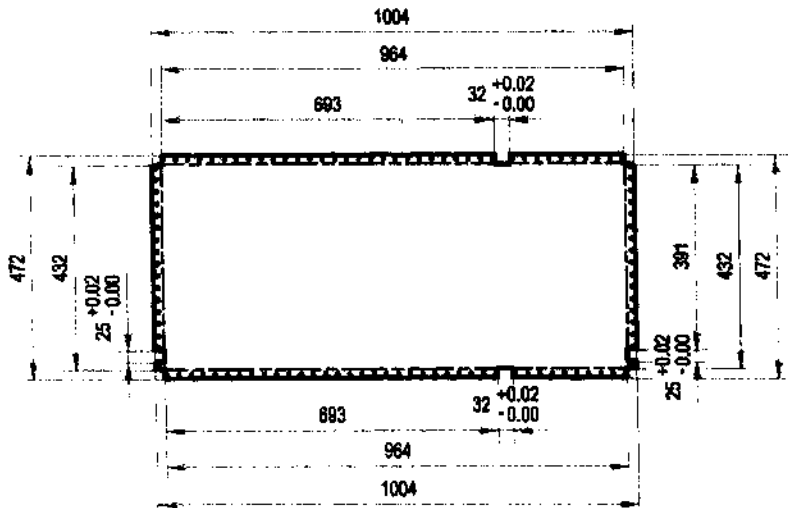

QUANTITY: 4

**DETAIL A-3.4:**

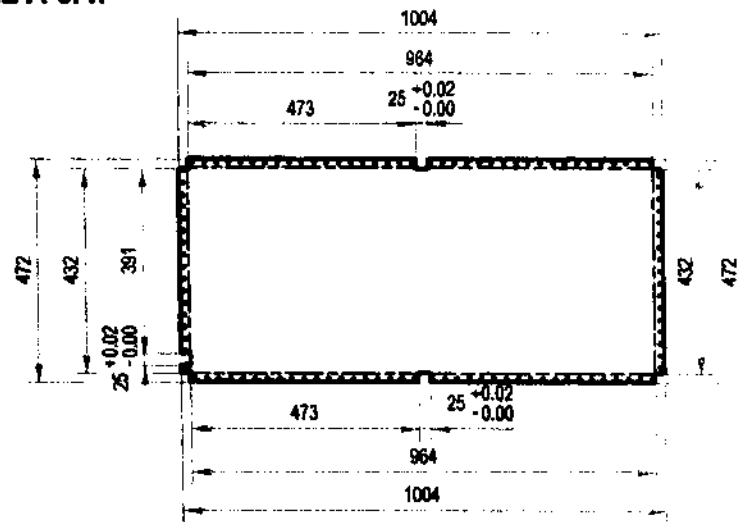

QUANTITY: 2

FLAT PATTERN: GALVANIZED SHEET GAUGE #18, PAINTED

Use 3/16" blind rivet spaced @ 1" O.C.



PROJECT TITLE:  
**MOBILE TRAINING  
LABORATORY**

Scale: 1:15 Sheet No.: 17

PRODUCED BY AN AUTODESK EDUCATIONAL PRODUCT

PRODUCED BY AN AUTODESK EDUCATIONAL PRODUCT

DETAIL A-5.1:

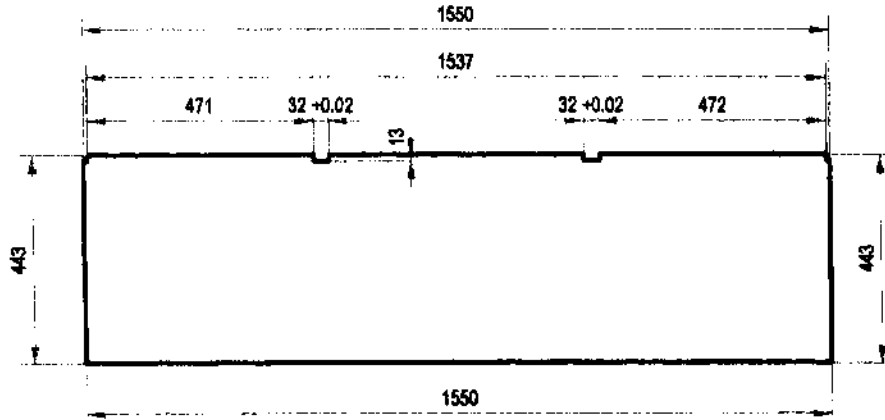

QUANTITY: 1

DETAIL A-5.3:

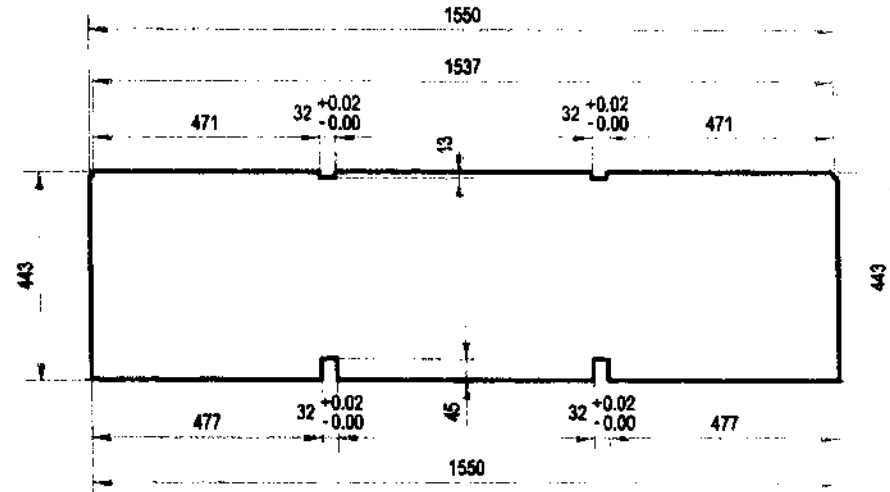

QUANTITY: 2

DETAIL A-5.2:

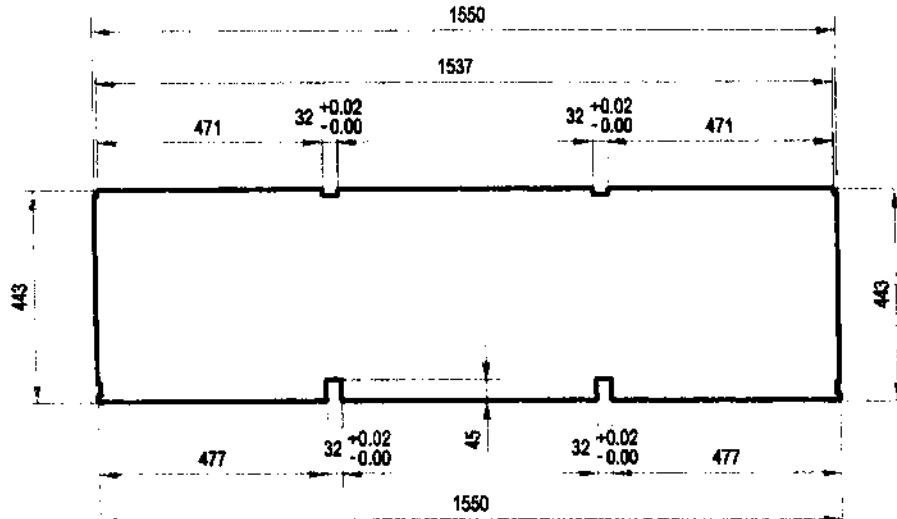

QUANTITY: 6

DETAIL A-5.4:

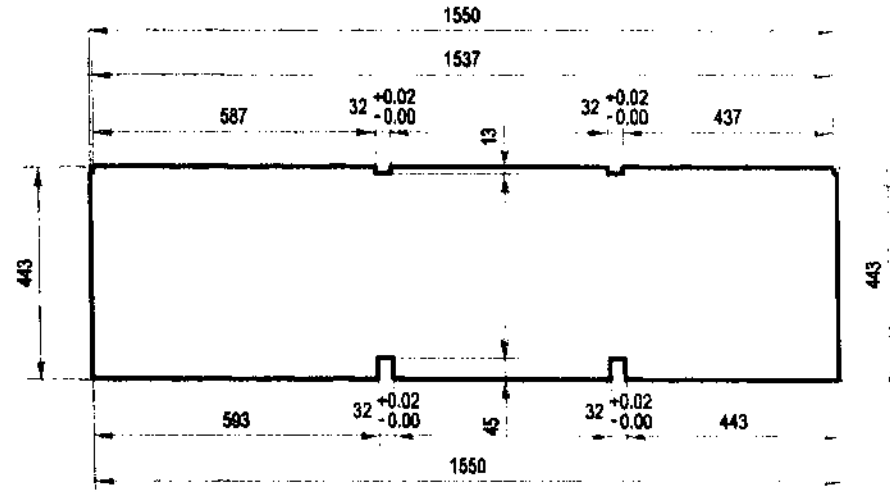

QUANTITY: 1

PRODUCED BY AN AUTODESK EDUCATIONAL PRODUCT

PRODUCED BY AN AUTODESK EDUCATIONAL PRODUCT

GALVANIZED SHEET GAUGE #18, PAINTED



PROJECT TITLE:  
**MOBILE TRAINING  
LABORATORY**

*Handwritten notes:*  
of leg  
grab

DETAIL B-1.5:

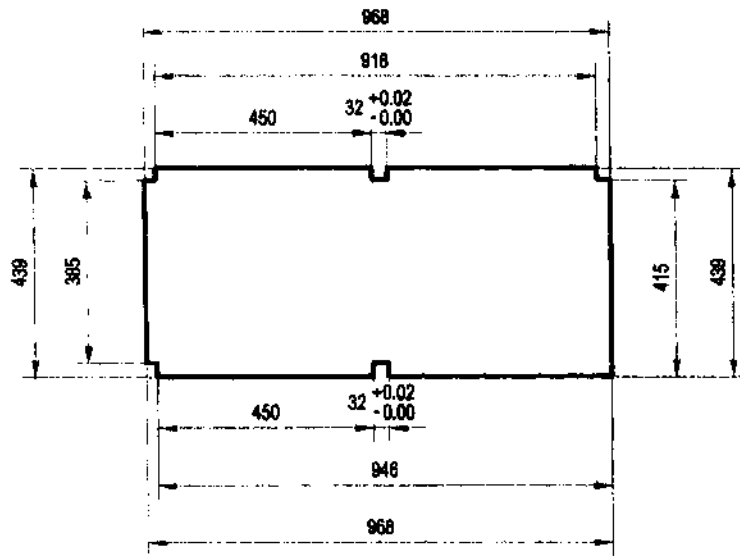

QUANTITY: 1

GALVANIZED SHEET GAUGE #18, PAINTED

DETAIL B-1.6:

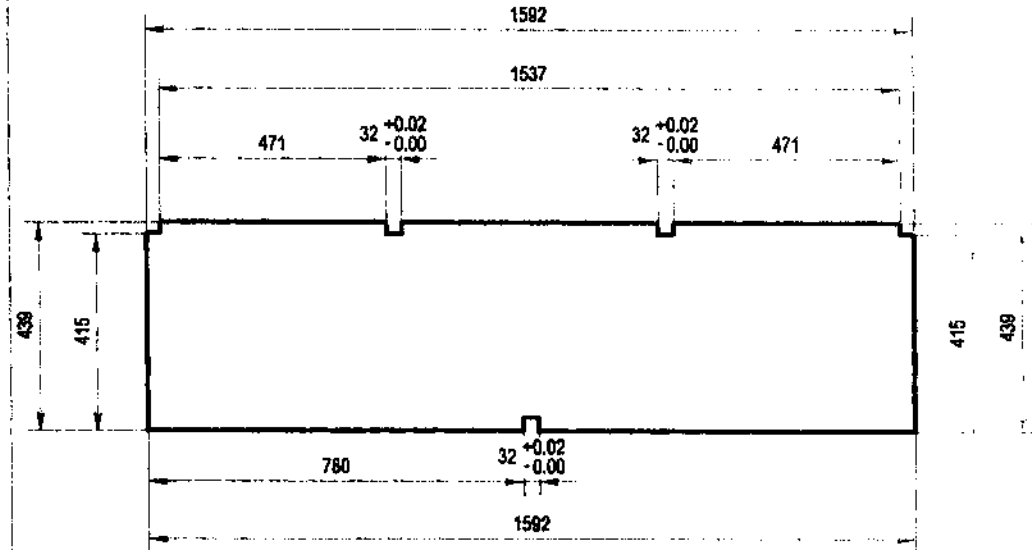

QUANTITY: 2

PRODUCED BY AN AUTODESK EDUCATIONAL PRODUCT

PRODUCED BY AN AUTODESK EDUCATIONAL PRODUCT

*Handwritten initials and signature*

 <p>TECHNICAL EDUCATION AND SKILLS DEVELOPMENT AUTHORITY</p>	PROJECT TITLE: <b>MOBILE TRAINING LABORATORY</b>	
	DRAWN BY: JPA Scale: 1:15	Sheet No.: 17

DETAIL D-1.2:

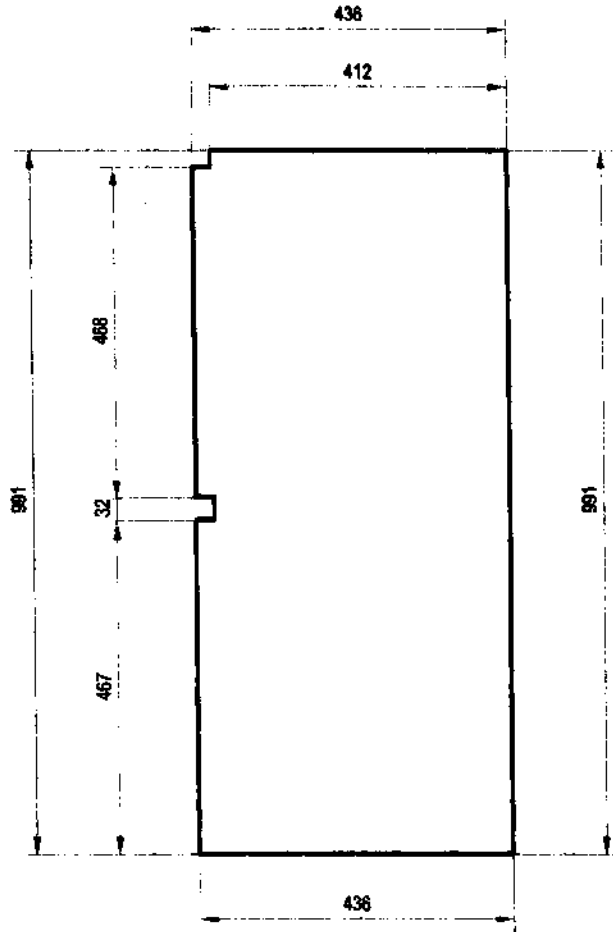

GALVANIZED SHEET GAUGE #18, PAINTED

QUANTITY: 1

PRODUCED BY AN AUTODESK EDUCATIONAL PRODUCT

PRODUCED BY AN AUTODESK EDUCATIONAL PRODUCT

*Handwritten initials and a checkmark.*



TECHNICAL  
EDUCATION AND  
SKILLS  
DEVELOPMENT  
AUTHORITY

PROJECT TITLE:  
**MOBILE TRAINING  
LABORATORY**

DRAWN BY: JPA Scale: 1:10 Sheet No. 1/

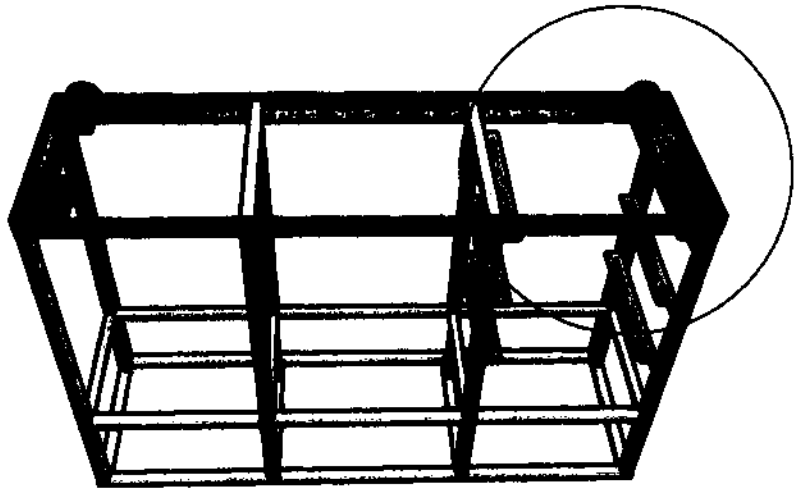

A ( 1 : 10 )

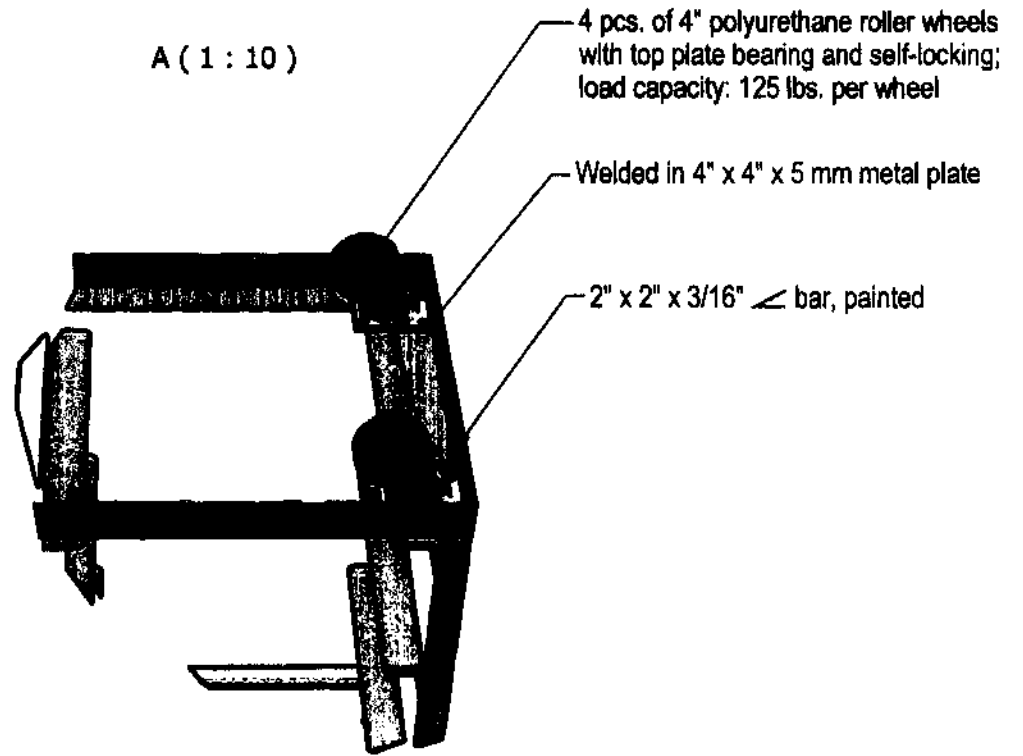

*Handwritten initials and a signature.*

	TECHNICAL EDUCATION AND SKILLS DEVELOPMENT AUTHORITY	PROJECT TITLE: <b>MOBILE TRAINING LABORATORY</b>